

REETH & DISTRICT GAZETTE

ISSUE NO. 334

APRIL 2024



*Your local news magazine
for the two dales*

PRICELESS

REETH AND DISTRICT GAZETTE LTD



Hudson House Information Centre and Shop

As from the 1st April Hudson House has taken over the running of the former Visitor Centre from the National Park. It has been renamed 'Information Centre and Shop' and will concentrate on promoting the local area and stocking goods relevant to that area. The Centre will be run by volunteers based around our core group who have staffed the centre during the winter months. Opening hours are yet to be agreed but will depend on the numbers of volunteers available. If you have time to spare and would like to help, enjoy meeting people and promoting the attractions of the local area then please contact Jill May on 01748 880017 to arrange to meet members of our team and see what you can do.

As part of the change we have simplified the running of the centre and have installed a new till that requires only card payments and no other administration.

We would like volunteers to bring their own interests to the running of the centre and welcome new ideas.

Nick Caldwell
Chair, Hudson House Limited



Local Knowledge & Practical Advice

Your Legal Companion

- PROBATE & ADMINISTRATION
- WILLS
- AGRICULTURAL MATTERS
- POWERS OF ATTORNEY
- NURSING & RESIDENTIAL HOMES
- LAND TRANSACTIONS

Offices At: *Barnard Castle* *Hawes*

mbmcgarry.co.uk t. 01833 600 160 t. 01969 666 290
e. office@mbmcgarry.co.uk DL12 8EQ DL3 3QS



LIBERTY FABRIC

Quality fabrics for quilting, dressmaking, etc., sewing kits & accessories, plus wool/yarn.

Abbotstone House Collection,
Little Shop on the Hill, Hawes.
☎ 07921 058803/01969 667988



Yoga Classes



Tuesdays
9.30-10.30 Reeth Memorial Hall
Introductory price £5
(regular price £7).

For details, contact Debbie
yogadebbie@hotmail.com
or 07707 683317



Maths, Science, English Private Tutors

**Bespoke
Tutors**

Brown Hill Top
Low Row
Richmond
DL11 6NB

Tel. 01748 886201
Email: bespoketutors@gmail.com
www.bespoketutors.org.uk

REETH AND DISTRICT GAZETTE LTD

Gazette Management Team

Chairman: Susan Miller

Longstone, Low Row, Richmond
DL11 6NA

Tel: 01748 886 358

E-mail: chairman@reethGazette.co.uk

Secretary: Sue Alderson

Holme View, Low Row, Richmond,
DL11 6PE

Tel: 01748 886 292

E-mail: secretary@reethGazette.co.uk

Editor: Jackie Pope

Guildy Hall, Muker, Richmond,
DL11 6QG

Tel: 07885 498676

E-mail: editor@reethGazette.co.uk

Treasurer: Andrew Bedford

Glory Be, Blades, Richmond, DL11 6PS

Tel: 01748 886 974

E-mail: treasurer@reethGazette.co.uk

Subscriptions: Elsie Whitehead

5 Place Hill, Reeth, Richmond,
DL11 6SD

Tel: 01748 884 132

E-mail: subscription@reethGazette.co.uk

Distribution: Trevor Brown

The Cottage, Healaugh, Richmond,
DL11 6UA

Tel: 01748 884 111

Published by

The Reeth & District Gazette Ltd.

Company Number: 06541854

c/o The Company Secretary

Andrew Bedford, Glory Be, Blades

Richmond, North Yorkshire DL11 6PS

Tel: 01748 886 974

E-mail: treasurer@reethGazette.co.uk

No material may be reproduced in whole or in part without permission. Whilst every care is taken for accuracy, the publishers cannot be held legally responsible for any errors or opinions in articles, listings or advertisements.

ADVERTISING

For information on advertising and prices, please contact the treasurer. Advertising copy, should be sent to the editor.

The editor reserves the right not to publish any advert or article considered to be inaccurate or misleading.

All articles or items for inclusion should be sent to the editor
E-mail: editor@reethGazette.co.uk
or left at Reeth Post Office.

The Editor welcomes feedback

At the editor's discretion, your feedback will be published with Editor responses as appropriate.

Please send feedback to
editor@reethGazette.co.uk

Gazette Deadlines

The deadlines for the next two months are:

May issue: April 8th

June issue: May 14th

Posting The Gazette

To post a copy of this Gazette to a friend or relative will require a Large Letter size and will cost £2.40 second class, or £2.70 first class.

PLEASE NOTE: We will endeavour to publish all suitable items submitted by the deadline date but this cannot be guaranteed and is at the sole discretion of the editor.

SWALE HAIR SPA



LOOK GOOD
FEEL GREAT
BE-WELL.

We are open **Tuesday- Friday**, plus every 5th **Saturday**.

Call us on: 01748 884627
Email us: info@swalehairspa.com
www.swalehairspa.com

R. & W. GIBSON & SON Ltd.

CERAMIC WALL
& FLOOR TILERS

SHOWROOM NOW OPEN

Monday - Friday: 9.00am - 4.30pm

Saturday: 10.00am - 1.00pm
(or by appointment)

At Borough Road,
Gallowfields Trading Estate
DL10 4SX

Tel. 01748 - 822682 (Home)

Tel. 01748 - 821909 (Showroom)

"We cover the Dales"



MEMBER OF
THE SMAP INSTITUTE

Swaledale Footcare

Meg Squires MCFHP MAFHP

Clinic Visits at Thornborough Hall Leyburn or
Home Visits Including:

Toenail Cutting

Corn Treatment

Removal of Hard Skin and Calluses

Treatment of Thickened and Fungal Nails

Phone : 01748 884795 or Mobile: 07929065602

Email meg.e.squires@gmail.com

Member of the British Association of Foot Health Professionals



ANDY MALTON LTD – DALES GENERAL BUILDING CONTRACTOR



Dry lining/ plastering/ ceiling work

Roofing/ pointing/ guttering work

Most building repair work carried out

Free estimates - No job too small

07837645104

andymalton56@gmail.com



REETH AND DISTRICT GAZETTE LTD

End of an Era at Reeth Market

As most of his regular customers will know, Colin Garner is retiring soon, winding down and finishing at the end of April/mid-May. He has been coming to Reeth market, offering a splendid array of fruit, veg, eggs and more for 24 years.

during late spring. Colin advised Jack to have a trailer not unlike the first trailer he had when starting in Reeth, one where customers can walk around inside out of the elements. Jack is also happy to be continuing with the deliveries, and Colin will keep his position going as Market Officer for the time being.

Of course, we won't get rid of Colin and Christine that easily, as they are going

to continue to help Jack until he finds he can run things himself and finds some reliable helping hands. Then it will be time for them to enjoy the retirement they have earned - Rock on!



Christine, Colin and Grandson Jack

During covid times Colin diversified and set up an excellent delivery service into the two dales - Arkengarthdale one day, Muker side another day and into and around Reeth on another day. Some customers are still continuing to use the delivery service, appreciating having their produce brought right to their door. Now it's time for the younger generation to take the reins, and Colin and Christine's Grandson Jack, who has been working alongside Colin for a number of years learning the ropes, will be taking over. Jack is having a purpose-built trailer designed and built which should be ready for launching



Keld Resource Centre

Events for April and May

14th Apr - Spring Flowers Workshop
14:00pm - 16:00pm Keld Resource Centre

Join Shannon (Feather & Fern Florists), to learn how to use spring flowers to create a beautiful indoor arrangement, using a selection of seasonal flowers and foliage. Refreshments provided.

Charge: £55 to include all materials

19th May - Memoirs of a Swaledale Woman. 14:00pm - 16:00pm Keld Resource Centre

Extracted from a 1984 interview with Maggie-Joe, the talk includes memories of school days, farming and cheesemaking whilst growing up on a remote hill farm on Oxnop Pass in the early 1900's. Told in the actual words of Maggie-Joe.

Charge: £10 pp incs afternoon tea served after

26th May - Beldi Hill Lead Mine Walk
10.30am - 15.00 pm. Meet at Keld Resource Centre

A guided walk visiting the Old Field Hush, Crackpot Hall and Swinnergill mines/smelt mill, and Low Plate dressing floor complex. Will include an overview of the history of lead mining in Swaledale and the mining process. Please bring a packed lunch. Dogs welcome on a lead. Rating: Moderate, narrow paths adjacent to steep drops
Distance: approx. 4 miles
Charge: £7.50 pp

Full details and tickets available via

Ticket Tailor, or

Email helenguy47@gmail.com



**REETH & DISTRICT
COMMUNITY
LUNCHEON CLUB
INVITE YOU ON
THURSDAY 11TH
APRIL 2024 TO
THE "BLACK BULL"
IN REETH**

PLEASE COME ALONG TO ENJOY A 2 OR 3 COURSE LUNCH IN "THE BLACK BULL" REETH @ 13.00 HOURS THURSDAY 11TH APRIL 2024.

THE PRICES ARE £15.00 FOR 2 COURSES AND £18.00 FOR 3 COURSES INCLUDING TEA AND COFFEE.

WE WILL HAVE THE USE OF THE FUNCTION ROOM FROM 12.00 - 15.00 HRS.

ALL ARE WELCOME TO ENJOY GOOD FOOD AND HAVE A GOOD TIME, MEETING BOTH NEW AND OLD FRIENDS.

PLEASE BOOK A TABLE, AND CHOOSE FROM THE MENU WHEN PUBLISHED.

(IN COLLABORATION WITH HUDSON HOUSE).

Reeth Agricultural Show

Calling all people of Reeth and surrounding areas.

On Saturday 18th May we are holding a drop-in session with coffee and cake in Reeth Memorial where we can explain what help is needed before, during and after the show which will be held on Monday 26th August 2024.

Come along and meet some of the committee and see what is involved and see if you can help out with your local show.

For more details contact

Tony on 07973767023 or Beverley on 07729306577

More “best reads” from book lovers

Recommendations about good books that folks have read are still coming in, which is great.

This month Marion Parnell writes:

“The **Dales Detective Series** by **Julia Chapman**, starting with “Date with Death”, eight books so far and another in the pipeline, I don’t normally read “cosy” crime novels but these are fast paced and engrossing with many twists and turns, murders and mysteries involving Samson, Delilah and Tolpuddle the dog and as a bonus, set in the Dales.”

If you like detective stories set in a familiar landscape, check out Peter Robinson’s prize-winning series featuring DCI Banks, as he works his way through gruesome (and some less gruesome, but not very) deaths, disasters and human despatches. With twenty eight books in the series there’s plenty to get your teeth into for years to come. Best to read them in order, as you get very engrossed in the story of Banks’ life that develops through the novels.

Peter Robinson was born in Leeds and latterly divided his time between Canada and Richmond, where he had a holiday home. The books are set in the fictional town of Eastvale in the Dales and you can amuse yourself by trying to work out which bits you think you recognise from where!

Let me know about other books you’ve read and enjoyed and we’ll spread the word through the Gazette.

elizabeth@bedfords.me.uk

M.W Waste Services
Environmental & Drainage Specialists

- Septic Tanks Emptied & Cleaned
- Blocked Drains Cleared Fast
- Grease Traps & Interceptors Emptied
- Soakaways Rebuilt & Repaired
- Gully Emptying & Street Cleaning
- Refuse Collection
- Septic Tanks Installed
- High Pressure Drain Jetting
- Mobile Steam Cleaning
- Sewage Plant Maintenance
- Industrial & Domestic Work Carried Out

Low Hang Bank Depot
Melsonby
Richmond
North Yorkshire
DL10 5NQ

Tel: 01325 377860/377850
24/7 Call Out
[Http://www.mwwaste.co.uk](http://www.mwwaste.co.uk)

Clear Your Blocked Drains Fast With Our High Pressure Jetter
Free Quotes & Estimates

Hindsight

Accountants LLP

Tony Fava

- Bookkeeping, Payroll and VAT Returns
 - Annual accounts and tax returns
 - Company Formations

11 Finkle Street, Richmond, DL10 4QA
Tel: 01748 822049

Email: tonyfava@hindsightaccountants.co.uk

Martyn Leaver

Dry Stone Waller

- Farm or domestic work
- Drystone or facemalling
- Fence repairs and paving
- Misc jobs etc

Thwaite 01748 886025
Mob: 07971 456 043

REETH AND DISTRICT GAZETTE LTD

Readings show stargazing at its best

Dozens of 'sky quality' metre readings have underlined the Yorkshire Dales National Park's status as an International Dark Sky Reserve.

During 2023 the National Park Authority trialled permanent light metres at locations in Aysgarth, Garsdale, Grassington, Long Preston, Malham, Oughtershaw and Sedbusk.

They consistently produced sky quality metre readings of above 21, indicating that the National Park offered stargazing at its best, with the stars of the Milky Way clearly visible.

One-off readings were taken at a further 46 locations during 2023, including at Pendragon Castle in Mallerstang, Howgill Lane above Sedbergh, Cotter Force in Upper Wensleydale and Malham Tarn. They also produced readings of above 21.

The Yorkshire Dales National Park Authority has included the data in its second annual report to the US-based certification body, Dark Sky International.

The Yorkshire Dales National Park became an International Dark Sky Reserve in December 2020, at the same time as the North York Moors National Park.

Since then the Yorkshire Dales National Park Authority has increased engagement with local tourism businesses to promote the dark sky, particularly during the dark skies

season running from October to March.

The annual Dark Skies Festival took place this year from 9-24 February. It had more than 50 sell out events.

Member Champion for Promoting Understanding at the Yorkshire Dales National Park Authority, Derek Twine, said: "It's fantastic that the National Park has International Dark Sky Reserve status. My thanks go to the volunteers who collected the sky quality metre readings. It's great to see so many people working locally to protect the dark sky. In 2023 we saw several businesses, such as Stone House Hotel near Hawes, lead the way by installing dark sky friendly lighting at their sites.

"Since submitting our annual report to the international association, we've held the 9th Dark Skies Festival, in February. Businesses such as accommodation providers, pubs and outdoor activity providers have told us they benefited from increased tourism and revenue during the festival period.

"It's exciting to look ahead too. We've struck up a partnership with Melbecks Parish Council to look at how we can help create a dark sky friendly village. And we will continue to support communities and organisations, not least through our planning service, to ensure external lighting is well designed - with light cast down to where it is needed, not angled up into the sky."



Northern Lights above Upper Wensleydale, taken on Sunday 3 March 2024. Credit: YDNPA



SALES - LETTINGS - MANAGEMENT
FREE 'NO OBLIGATION' MARKET APPRAISAL AVAILABLE
UPON REQUEST

6 Bridge Street
Bedale
DL8 2AD
01677 422282

bedale@
normanfbrown.co.uk

14 Queens Road
Richmond
DL10 4AG
01748
822473/822967

richmond@
normanfbrown.co.uk

25 Market Place
Leyburn
DL8 5AS
01969 622194

leyburn@
normanfbrown.co.uk

www.normanfbrown.co.uk

Wensleydale Concert Series 2024

colourful

As we begin our 9th year of concerts at St. Andrew's Church in Aysgarth, we are proud to bring an ambitious programme of EIGHT concerts between May and September to Wensleydale. Our concerts feature musicians with international reputations and a wonderfully diverse programme of music.

The series starts on Saturday 11th May with the Jervaulx Singers. The Jervaulx Singers are a Yorkshire based professional soloist choir including singers from across the UK from choral and operatic traditions. They will be performing the beautiful and dramatic "A German Requiem" by Brahms accompanied by the composer's own 4-hand piano version of the score. The two solo parts are performed by members of the choir.

We have two concerts in June, both featuring the wonderful pianist Daniel Grimwood who is a regular and favourite with our audience. On Saturday 15th he is joined by the Australian pianist Yasmin Rowe and their programme features romantic works and Stravinsky's wild and dramatic Rite of Spring, which caused a riot at its Paris premiere!. On Friday 21st Daniel is joined by the amazing Azerbaijani-born violinist Nazrin Rashidova to give a beautiful and varied violin and piano recital including works by Arvo Pärt, Grieg, and Szymanowski and more.

On Saturday 6th July married couple Benjamin Frith & Heidi Rolfe join us for another 4-hand piano recital including music by Field, Satie, Schubert and Brahms and featuring

Rimsky-Korsakov's Scheherazade.

The Herschel Trio (right) joins us on Saturday 27th July. Named after the famous astronomer, and North-East composer, the Herschel Trio (flutes, harpsichord and viol)



is bringing us a baroque performance entitled "Baroque Britannia!" including works by Handel, Arne, Purcell and Finger with traditional airs by Oswald, O'Carolan, together with Welsh airs and a North/North-East connection with music by Avison, Garth, and Herschel. Internationally recognised pianist, Ashely Fripp is performing on Saturday 17th August with a programme of Schubert/Liszt transcriptions from Schwanengesang, a selection JS Bach Prelude and Fugues from the Well-Tempered Clavier (Book 1) and two late Beethoven sonatas.

Get your dancing shoes on for Saturday 7th September when we welcome Tango Siempre.

Tango Siempre have toured the UK and Europe since 1998 with projects ranging from traditional tango dance shows to collaborations with orchestras, contemporary dance companies and jazz musicians. They are unique in having three composers/arrangers within the band. Their repertoire consists exclusively of original compositions and of music that they have transcribed and arranged from historical recordings of the great Argentinian orchestras and of Astor Piazzolla's Nuevo Tango ensembles. They have also appeared on BBC

REETH AND DISTRICT GAZETTE LTD

Strictly Come Dancing and were the driving force behind the massive hit touring show Midnight Tango featuring Vincent Simone and Flavia Cacace.

Our final concert is on Saturday 21st September. Russian pianist Vitaly Piasarenko is in great demand, and has performed in over 30 countries in solo recitals and as concerto soloist with major orchestras around the world. He was the winner of the 8th International Franz Liszt Piano Competition in Utrecht and took 3rd prize in the Leeds Piano competition in 2015. His programme will include works by Liszt and Schubert. Full details of all our concerts can be found at our website: www.wensleydaleconcertseries.co.uk

All concerts are at 7.30pm in St Andrew's Church, Aysgarth. Tickets are £20 or £1 (for under 18s and full-time students) at the door or £18/£1 when purchased in advance. You can order tickets with a printed programme for £1.50 extra. Heavily discounted season tickets available for £97 for all 8 concerts.

Parking is £1.50 at the Pay and Display car park (there is limited disabled parking at the church - please let us know on 01969 663026 in advance.) Tickets can be purchased online (please visit our website), by phone on 0333 666 3366 (quote date, artist name(s) and Wensleydale Concert Series) or by post using the printable booking form available on our website or in brochures which will be distributed around the Dales shortly.

I look forward to seeing many of you for another great series of concerts.

Carol Haynes



Serving food between 12pm & 8pm everyday

Free to join loyalty scheme

No Table Reservations

Amazon, BT Sports & Sky Sports on 3 TV's

Pool Table & Dart Board

Pet Friendly

Monthly Quiz

Occasional Live Music

Warm Welcome

Cask Marque accredited & CAMRA discount

www.thebuckreeth.co.uk

Tel 01748 884 545

Email stay@thebuckreeth.co.uk

Dales Reyno-Vations



General Building & Maintenance

Property renovations / Roofing

Kitchen fitting / Joinery

Bathroom suites / Tiling

Painting & Decorating

Patios / Landscaping / Ground maintenance

Free estimates / Insurance quotes

No Job too small

D Reynoldson

11, Place Hill, Reeth, Richmond

North Yorkshire, DL11 6SD

01748884309 / 07792458801

Email: david.reeth1@outlook.com

TLC@Gunnerside talk –
Local legend Bob Guy spills the
beans

Lifelong Swaledale resident Bob Guy will be remembering his early childhood and years farming up on Oxnop Pass, as well as his work as a builder, in which he has probably worked on every house in the dale. Expect funny anecdotes and unique insights into what life was like over the past 70 years in Swaledale. There will be an opportunity to ask Bob questions at the end of the talk.

Everyone welcome, TLC members free (£10 annual membership) £4 for guests, yummy goodies and beverages included. Thursday 25 April 7.30pm
Gunnerside Village Hall

Sue Barron 884937

**YORKSHIRE FOOT
CLINICS**

Podiatry/Chiropody

Alex Kravchenko MChS, BSc Pod (Hons)

Nail cutting, callus, corns &
ingrowing nails

All treated in the comfort of your
home

Tel. Richmond 850020

Or Hawes 667449

Always insist on state registered



**YOUR LOCAL TRADITIONAL
CHIMNEY SWEEP**
NACS & HETAS qualified & registered

**We set ourselves very high standards
and take every care in your home**

We offer a comprehensive service
All types of chimneys swept to relevant BS Std.
Bird guards & cowls, etc. supplied & fitted
Advice freely given, problems solved
Carbon monoxide detectors
Chimney pots replaced

01765 688078
www.sweepinthedales.co.uk

Stove Refurbishment
Stove servicing and repair
Solid fuel stove installations
Stainless steel flexible linings
Stainless steel rigid flue systems
Only high quality components are used

HETAS qualified & registered installer

STOVE INSTALLATION



Lady Interior Decorator

Painting & Decorating, Competitive rates
Established 30 Years: Based in Richmond
Free estimates, Friendly advice, Est 29 years

Call Yvonne on: 07838378836

Email: yvonesdecor@hotmail.co.uk

West Burton Art Group

This talented group from the Dales produces some amazing art work. All the artists are amateurs, most are retired and painting is their hobby. The prices of their works for sale reflect this, but the quality of the work does not.

The artists meet every Wednesday in the hall where they exhibit,
West Burton Village Hall DL8 4JY.

They are holding an Easter Exhibition of their work on Saturday 30th and Sunday 31st March, 10am - 4pm so if this copy of the gazette is out before then you are cordially invited to visit and to take home an original artwork that won't break the bank. Entrance is free but donations are welcome and proceeds go to The Herriot Hospice.

Dinah Francis



Hudson House Centre Reeth

**Owned by the Community of
the Two Dales**

Community

- Gallery
- Learning
- Library
- Orchard
- Transport

National Park Centre

North Yorkshire CC

Police

Richmondshire DC

Swaledale Festival

Business Forum

Hot drinks vending machine

Internet & WiFi

Local notices & information

Meeting Rooms

Tourist Information & Shop

Open all year

7 days a week

See website for times

Silver Street Craft Unit's
managed by Hudson House.

For all enquiries contact
Jill May.

01748 884485

www.hudsonhouse.info

REETH AND DISTRICT GAZETTE LTD



THE WENSLEYDALE SCHOOL
& SIXTH FORM
LEYBURN

The Wensleydale School and Sixth Form is currently oversubscribed for September and is working hard to arrange additional transport for new students out of the catchment area.

The school has also taken in 20 new students since the start of the academic year which is a reflection of its impact within the community.

The journey to this point has been steady and gradual, under Headteacher Julia Polley, who has been at the school for eight years. Changes have been made to foster a culture of good behaviour and safety. Plus some adaptations made during covid have become a permanent feature to facilitate a calm and safe environment. These include a ban of phones and split breaks and lunches so students can have more space with their peers during these times. The uniform has also been relaxed, yet maintains a clean and professional finish to reflect the down-to-earth ethos of the school.

With no supply teachers having taught at the school in the past four years, the teaching is strong and the dedicated staff provide a stable and familiar environment for students. The school is fully inclusive and takes children of all abilities and social and emotional needs, with all staff highly trained to meet SEND needs. Headteacher Julia Polley, who is a teaching head and therefore knows students well, is a big believer that whatever is good for children with SEND needs, is good for all.

As a result of such changes, poor behaviour in the school is low and academic achievements are on the incline.

The most recent Ofsted report states: "Leaders have constructed a carefully planned and appropriately sequenced curriculum. Where this curriculum is strongest, lessons are exciting and engaging for all pupils". Plus: "Leaders have strong ambitions for pupils at the school. There are high expectations for behaviour and conduct. Staff share this vision and ensure that every pupil has the opportunity to flourish. Pupils speak with pride about the inclusive nature of the school, telling inspectors 'We are a tight-knit community'."

Alongside five academic lessons each day, students can choose from a vast range of extra-curricular activities through the school's enrichment programme which is a fundamental part of the school day. Activities include climbing, chess, Mandarin, cooking, darts, various sports, the school newspaper, drama club, calligraphy and much more. Additionally the school has a fully staffed Combined Cadets Force (CCF) with 40 students who parade twice a week. The school is immensely proud to be the only state school in North Yorkshire to have a CCF.

Mental health support is also embedded into the heart of the school culture, with onsite counsellors and support from NHS' Wellbeing in Mind team. The school uses restorative practice and restorative justice and parents and students are encouraged to talk openly with school staff.

Headteacher, Julia Polley, says: "We believe that by investing in our staff, creating consistency and setting clear

REETH AND DISTRICT GAZETTE LTD

expectations, children have the security and support they need to truly engage with the curriculum and reach their potential. A famous quote says, 'a little progress every day adds up to big results'. This perfectly sums up the last eight years of my time at the school. I am extremely proud of all we have achieved at the school and we welcome children from all backgrounds and of all abilities to join us."

To find out more about The Wensleydale school please email or call: Admin@wensleydaleschool.net, 01969 622244.



Music Tuition for all ages with
www.colinbaileymusic.co.uk
 07711 211169

Drums & Percussion; Vocals;
 Piano & Keyboards; Music Theory;
 'Get Musical' Workshops.

FREE COURSE ● FREE COURSE ● FREE COURSE

ONLINE BANKING

Thursday 28th March - 4th April
 9:30am - 11:30am
 Hudson House, Reeth,
 Richmond, DL11 6TB

2 week course on computer skills
 28th March - Online banking
 4th April - Mobile banking

Booking is essential!



Scan to book or call Jill at Hudson House 01748 884485



www.northyorks.gov.uk/adultlearning
 Tel: 01609 563 066
 Email: AdultLearningService@northyorks.gov.uk



FREE COURSE ● FREE COURSE ● FREE COURSE

PHONE AND TABLET SKILLS

Thursday 11th April - 2nd May
 9:30am - 11:30am
 Hudson House, Reeth,
 Richmond, DL11 6TB

4 week course on computer skills
 11th April - Understanding your phone
 18th April - Navigating the internet and online safety
 25th April - Understanding apps
 2nd May - Exploring messaging and media

Booking is essential!



Scan to book or call Jill at Hudson House 01748 884485



www.northyorks.gov.uk/adultlearning
 Tel: 01609 563 066
 Email: AdultLearningService@northyorks.gov.uk



This course is free to learners using public funding, therefore you will be asked to complete an enrolment form if you wish to attend. If you want to attend the course but do not want to complete an enrolment form, there will be a fee.

This course is free to learners using public funding, therefore you will be asked to complete an enrolment form if you wish to attend. If you want to attend the course but do not want to complete an enrolment form, there will be a fee.

Ambitious New Work Programme for National Park

Members of the Yorkshire Dales National Park Authority met in February and agreed an ambitious £13.1m work programme for 2024/25 which represents a significant increase in expenditure to support delivery of its key objectives and ambitions.

While the Authority's core government grant remains flat for an 8th year, Defra have provided additional Capital Funding of £500k. On top of significant external income secured by the National Park Authority through a variety of externally backed projects, this means the Authority can:

- Provide £2m of grants to the National Park's farmers and landowners through the Farming in Protected Landscapes programme.
- Continue the Tees-Swale project, restoring peatland, hay meadows, woodland and other priority habitats across Swaledale and Arkengarthdale.
- Provide new, Education and Outreach projects: Championing National Parks for everyone, and the National Citizen Service project.
- Facilitate an extensive volunteers programme, young ranger, 'Upskill Down Dale' youth engagement programme, and apprenticeships, developing skills that lead to employment in the environmental sector.
- Implement the Coast to Coast National Trail through the National Park, and a variety of other ambitions. Derek Twine, Deputy Chair of the Yorkshire Dales National Park Authority and Chair of the Finance and Resources Committee said:

"The ambition in this year's work programme is clear to see. Thanks to important income streams and the additional government capital funding, we have been able to commit to supporting farmers and landowners in accessing critical new grant funding, provide opportunities for underrepresented groups to experience the joy of visiting a National Park, and much more.

"However, the very real pressure on our core government grant funding remains and the outlook beyond 2024/25 looks much less positive. The 'Farming in Protected Landscapes' programme and 'Grow Back Greener' project are both scheduled to end in March 2025 and continuing uncertainty over the Country's public finances in general means it's difficult to anticipate how our core grant, currently only £5.2m, will be impacted beyond next year. As a result, all of the Authority's plans and ambitions for the future face a degree of uncertainty".



"Through the new work programme, the National Park Authority will provide £2m of grants to the National Park's farmers and landowners through the Farming in Protected Landscapes programme".
Image of a Thwaite hay barn





Catering and Housekeeping staff member

Part time flexible opportunities available

We are looking for a member of staff who has cooking and housekeeping experience to join our team and work a flexible number of hours over the year.

Working times: mornings 8am till 1pm or evening 4pm till 8pm

To provide a cooked breakfast, packed lunches and evening meals for residential groups.

Cleaning duties usually fall on Monday, Wednesday or Friday mornings.

Good rates of pay, meals provided and excellent working conditions.

You will join an experienced, supportive team with a great work ethos and provide much needed food for very grateful visitors!

Marrick Priory is close to Reeth in Swaledale.

Own transport is necessary.

For an informal conversation, please contact the Head of Centre or Housekeeper us on 01748 884434

To apply please send a CV or letter of application to

office@marrickpriory.co.uk

or by post to Marrick Priory Outdoor Education Centre, Richmond, North Yorkshire DL11 7LD

Further information about what we do please look at

www.marrickpriory.co.uk

G E BROWN & SON BUILDING CONTRACTORS

All Building Work Carried Out
Damp Proof Course & Timber Treatment
Specialist Joinery Work
Work carried out by time-served qualified craftsmen

Email: gebrownson@f2s.com
Telephone: 01748 886356

THE OLD TEMPERANCE BOOKSHOP

Reeth, Richmond, DL11 6TE

Tel. 01748 884185

Christian books & cards, Fairtrade
crafts and food



Beside the village green in Reeth, we are 50 yards up from Reeth Evangelical Congregational Church

Opening times:

1.30pm - 4.00pm Thurs, Sat

10.30am - 4.00pm Fri

We shall be CLOSED on Mon.1st &
Thurs.4th April.

Open Fri. 10.30-12.30 and then Sat. back to normal!

Local author and printmaker become partners in crime

Swaledale writer, Susan Parry, is known for her crime novels about forensic archaeologist, Dr Mills Sanderson but recently she has completed the first book in a new series featuring DI Miriam Abbott, Head of the Regional Unsolved Crime Unit, who has three investigations to solve in a few months. But Susan also had a problem to crack: she needed an eye-catching illustration for the cover for this first book because it would define the style of the entire series.

She found the solution at a special exhibition of Hester Cox's work in the Dales Countryside Museum, Hawes. It reflected the life of traditionally-managed upland hay meadows, including a series of Marie Hartley-inspired linocuts depicting the flowers, insects and birds of three meadows near Hester's home in Horton-in-Ribblesdale. Simple lino prints of dales-inspired scenery was exactly what Susan was looking for, so she was delighted when Hester agreed to design a cover illustration for her.

"Our collaboration has worked perfectly," Susan said. "Hester was able to interpret and distil my half-formed ideas into a striking image inspired by the Dales landscape. The bare trees and footprints in the moonlight, reflect the narrative of my book, which takes place over the

winter. In fact, I had been struggling with a suitable title until I saw the final illustration, when the decision was made to call the book "Tracks in the Dark".

Hester says, "Having a degree in Illustration has meant that I've always been really interested in the connection between images and the written word. Designing a book cover has been a bit of a dream of mine so I was delighted when Susan approached me and excited that it was for the launch of a brand new series of novels. My linocut image is the result of a

lovely to-and-fro process with Susan, a visual conversation, which resulted in a graphic image that I hope will entice her readers."

Susan and Hester will be discussing their collaboration at events arranged by independent bookshops in the Yorkshire Dales: The Wonky Tree Bookshop, Leyburn, on April 4th; Limestone

Books, Settle, on April 30th; and The Stripey Badger Bookshop, Grassington, on May 13th.

Hester's artwork is currently on display at the Dales Countryside Museum, Hawes, where it is part of the 'Cry of the Curlew' exhibition.

"Tracks in Dark" is published on 31st March by Viridian Publishing ISBN 9781738414901. Copies of the book will be available from all good bookshops & on Kindle.

Photo: Susan Parry & Hester Cox with the print.





SWALEVIEW
PARK

Invest in your wellbeing this year with a lodge or holiday home in Swaledale!

Swaleview Park is a non-residential holiday park, open all year.

Located in the beautiful Yorkshire Dales, 3 1/2 miles from the market town of Richmond, overlooking woodlands & the River Swale.

Visit our website, Facebook & Instagram for sales & offers.

info@swaleviewpark.co.uk
www.swaleviewpark.co.uk
01748 823106 | 07736 820283



The Bridge Inn, Grinton

The Bridge Inn-Grinton is a charming old coaching inn, situated on the banks of the River Swale. We offer a warm welcome to families and dogs, serving, hearty pub food and cask ales.

With en suite accommodation available, our guests can enjoy various activities including playing traditional board games and darts.

Open 12pm until closing time. Serving food until 8:45 pm. It is recommended to book in advance to avoid disappointment.

Booking is available directly or on Booking.com. For more information, call 01748 884224 or visit our Facebook page [The Bridge Inn-Grinton](#).

SWALEDALE FARMING FILM & PHOTOGRAPHY FESTIVAL

FILM SCREENINGS

@7pm

Weds 19 June
Reeth Memorial Hall

Weds 26 June
Muker Public Hall

Weds 10 July
The Station Cinema,
Richmond

PHOTOGRAPHY EXHIBITION

Sat 23 May to Sat 8 June
Keld Resource Centre

Sat 15 to Sat 29 June
Orchard Gallery, Hudson House, Reeth

Thurs 4 to Weds 17 July
Mezzanine Gallery, The Station, Richmond

To book:

www.ticketsource.co.uk/TeesSwale

FREE
EVENTS!



Fremington Village Hall

Redecorated and now with it's own piano, the Village Hall (known locally as the Sunday School) is available to hire for all kinds of events, from regular classes, talks and community activities, to one-off functions like children's parties, lunches and dinners and special occasions such as wedding receptions and anniversary parties. The Hall has a small kitchen with electric cooker and microwave; toilet facilities including disabled toilet; and a small rear garden.

The Hall is a registered charity run by a small and dedicated volunteer committee. You can book the Hall by phoning or texting the bookings secretary **Alison Tupman** on **07967 839494** or by email at fremingtonvillagehall@outlook.com

R.Foster

Tree and garden maintenance

All aspects of tree work undertaken.

Hedges & shrubs maintained.

Garden tidying. Stump grinding.

Tree & shrub planting.

**Lawn care. Cutting, edging,
scarifying and aeration.**

Gutters cleaned.

Tel Robert on 07870 444360

Reeth Memorial Hall

Thanks to all who came out to our first two concerts of 2024. We have plenty more planned for the year.

Friday 19th April - Leveret - A unique collaboration between three of England's finest folk musicians, each regarded as exceptional performers and masters of their instruments. Andy Cutting, Sam Sweeney and Rob Harbron.

Tickets **£18** (£20 door).

Friday 17th May - Rant - Four of Scotland's finest fiddle players who together weave a spellbinding tapestry of melodies, textures, layers and sounds, using just their instruments. Tickets **£18** (£20 door).

Please see website for further details of all concerts booked. There are some links to videos by some of the performers on there.

If you are a Facebook user it would be helpful if you are able to like our page.

Tickets for concerts are available from Reeth PO or phone Glen Steward (01748 884989) or visit www.reethmemorialhall.co.uk - tickets ½ price u16s. All concerts 8pm unless otherwise stated.

Langthwaite - Arkengarthdale

RED LION INN

Free House
Real Ales – Bar Snacks
Books & Maps
Tel. 01748 884218

R.L.G



Property Services

- Paving • Groundworks • Decorating
- Pressure Washing • Garden Maintenance
- General Repairs & Improvements  

0737 607 3816
01748 884 321

Email: Ryang2190@gmail.com



**Bespoke
Tutors**

Maths, Science, English Private Tutors

Gaynor Voice & Kate

Brown Hill Top
Low Row
Richmond
DL11 6NB

Tel. 01748 886201

Email: bespocketutors@gmail.com

www.bespocketutors.org.uk

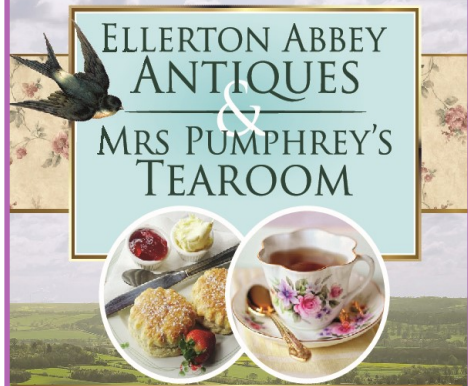

Open Thursday, Friday and Saturday 10 - 4

Ellerton Abbey, Richmond,
North Yorkshire DL11 6AN

Tel: 01748 884321
Mobile: 07948 426099

Find us on

 facebook



Arkengarthdale Jubilee Club

April 17th 2024 - History of the Swaledale Sheep Breed

Helen Guy will tell us about the history of the iconic Swaledale Sheep and describes the typical farming year of a dales hill farmer, including past farming traditions and the impact of the 2002 foot and mouth outbreak that threatened to wipe the breed out.

11.00 a.m The Keld Resource Centre, Keld. Tickets £5 (all proceeds for The Keld Resource Centre). Everyone welcome.

Alison Piet

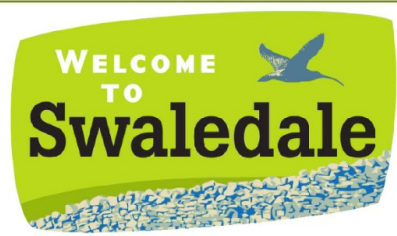

S A B F

Swaledale & Arkengarthdale Business Forum

Members, get assistance to enhance or update your entry

Non-Members, send your details for a basic entry

visit our website

www.swaledale.net

Packed with useful information for visitors and locals alike, including a comprehensive services directory



TALL TREES LANDSCAPES

HARD LANDSCAPING
TREE SURGERY
GARDEN DESIGN
GARDEN MAINTENANCE

Fencing & Gates, Decking, Walling, Paths
Driveways, Groundworks, Drainage
Gabions, Sleepers, Turfing
Tree Planting, Pruning, Removal
Hedge Cutting, Stump Grinding.

If it's not on the list, get in touch anyway and we will try our best to help.

Phone Tom Hollingworth on
0792932227
Talltreeslandscapes.co.uk
Talltreeslandscapes@hotmail.com

James Peacock



Solid Fuel Merchant Bainbridge

Good quality fuels at competitive prices.
Deliveries to Wensleydale, Swaledale and Coverdale.
No delivery too small.

Tel. 01969 650212/650465

Email:

jamespeacock@btconnect.com
www.james-peacock.co.uk

SWALEDALE

'POTTING ON THE NEXT GENERATION IN THE TWO DALES'



PLAYGROUP

Find us on Facebook – Search Seedlings Reeth

REGISTERED CHARITY NO- 1045715

Swaledale Seedlings playgroup

'Stay and Play' Sessions

Mondays at Gunnerside Village Hall
& Thursdays at Reeth Memorial Hall
9.30am until 11:25am

Open to all children under the age of 5

£2 per child per session

Pop into a session or message us on Facebook
for further information

THE ARKENGARTHDALE BUNGALOW TRUST

The Bungalow, Arkengarthdale, has been jointly owned by nine families since 1965. It has five rooms (one en-suite), shower room, outside suite and store on three levels overlooking the beck. It can comfortably accommodate up to eight people for holidays and walking.

One family wishes to retire due to ill-health and the Trust welcomes enquiries from people wishing to join.

Full information on the Bungalow facilities, how the Trust works and a visit can be obtained from
francis.morgan73@hotmail.co.uk
and helenspost@hotmail.co.uk.

THE STATION

Singers

Supporting
Save Our Swale
present

Songs for a Fragile World

Including “Yanomamo” Songs from
the Brazilian Rainforest

Saturday 13th April 2024 at 6.30pm

(Doors open 6pm)

St Mary's Church, Richmond



Tickets available from
www.ticketsource.co.uk/the-station-singers
Scan the QR code
www.richmondstationsingers.co.uk

Tickets £10 | On the door £11

Accompanied under 18s free

Please bring cash for raffle and bucket collection

SOS
SAVE OUR
SWALE

For more information or help phone 07773 424744
Ask Choir members or
Save Our Swale saveourswale@gmail.com

From Couch to 5K to the tcs London Marathon 2024!

Sheila, from Cambridge House in Reeth, will be running the tcs London Marathon on 21st April as part of Team Samaritans in memory of her daughter, Holly, who passed away in November 2021.

Inspired by watching the 2023 London marathon on tv last April, she decided to use her running to raise funds for a charity close to her heart. So, it was with great excitement and some trepidation, when she was chosen to run for the Samaritans, and so began her marathon journey.

It seems unbelievable that from starting to run to get fit in January 2021 by completing the Couch to 5K training programme, she is training for the London marathon. In October, Sheila ran the Yorkshire 10 Mile at the Yorkshire Marathon Festival in York and in January she ran the Harewood 10K Trail Run, on both occasions, gaining vital experience.

Sheila was encouraged by her daughters to follow the Couch to 5K programme, both being keen sportswomen; Holly loved swimming and running and trained to compete in triathlons. When Sheila runs on 21st April, Holly will be with her every step of the way. The funds raised by her run will help provide the person who answers the call to The Samaritans.

If you would like to support Sheila, her fundraising page can be found at:
<https://2024tcslondonmarathon.enthus.e.com/pf/sheila-mitchell-9d8c4>



J.N. & E.
Capstick
INSURANCE CONSULTANTS LIMITED

WINNER
CIR COMMERCIAL INSURANCE AWARDS 2017
BROKER CLAIMS TEAM OF THE YEAR

Specialising in farm, home and motor insurance

A local company, small enough to care, big enough to compete. So give us a try.

36 Main Street, Sedburgh LA10 5BP Tel: 015396 20124 Fax: 015396 20791	Market Square, Kirkby Stephen CA17 4QT Tel: 017683 72285 Fax: 017683 72346	Hawes Auction Mart Burtersett Road, Hawes North Yorkshire DL8 3NP Tel: 07498 041 187 Open during auction hours
---	--	--

www.capstickinsurance.co.uk

J.N. & E. Capstick Insurance Consultants Limited is authorised and regulated by the Financial Conduct Authority

**NYCC HOME LIBRARY
DELIVERY SERVICE**
We deliver books, audiobooks,
DVDs and information to the
homes of people who find it
difficult to get to their local
library.

If you are interested in
receiving monthly deliveries
please contact
North Yorkshire Libraries
Headquarters on
01609 533800
Or Catterick Garrison Library
on 01609 534595

REETH AND DISTRICT GAZETTE LTD

Church Opening Times and Services in April

7th April	9.15 am	St. Mary's Muker	<i>Holy Communion BCP</i>
	10.30 am	St Joseph & Francis Xavier Richmond	<i>Mass</i>
	10.30 am	Low Row URC	
	11.00 am	St. Edmund's, Marske	<i>Holy Communion</i>
	11.00 am	Holy Trinity Low Row	<i>Eucharist</i>
	11.00 am	Reeth Evangelical Congregational	
	6.30 pm	Reeth Evangelical Congregational	
14th April	9.30 am	St. Andrew's Grinton	<i>Eucharist</i>
	9.30 am	St Michael's Downholme	<i>Morning Prayer</i>
	10.30 am	St Joseph & Francis Xavier Richmond	<i>Mass</i>
	10.30 am	Low Row URC	
	11.00 am	St. Edmund's, Marske	<i>Morning Prayer</i>
	11.00 am	Reeth Evangelical Congregational	
	11.15 am	St. Mary's Arkengarthdale	<i>Holy Communion BCP</i>
	6.30 pm	Gunnerside Methodist	
	6.30 pm	Reeth Evangelical Congregational	

Church of England

Reverend Canon Caroline Hewlett
 Vicar of the Parish of Swaledale with Arkengarthdale
 01748 884 706 carolinejhewlett19@gmail.com

Religious Society of Friends (Quakers)

Quaker House, 7 Grove Square, Leyburn every Sunday at 10.30 am
 The Scout Hut, Quakers Lane, Richmond 2nd and 4th Sundays at 10.30am
www.dalesquakers.org.uk

REETH AND DISTRICT GAZETTE LTD

Church Opening Times and Services in April

21st April	9.15 am	St. Mary's Muker	<i>Eucharist</i>
	10.30 am	St Joseph & Francis Xavier Richmond	<i>Mass</i>
	10.30 am	Low Row URC	
	11.00 am	Holy Trinity Low Row	<i>Eucharist</i>
	11.00 am	Reeth Evangelical Congregational	
	11.00 am	St. Edmund's, Marske	<i>Holy Communion</i>
	6.30 pm	Reeth Evangelical Congregational	
28th April	9.30 am	St. Andrew's Grinton	<i>Eucharist</i>
	9.30 am	St. Michael's Downholme	<i>Holy Communion</i>
	10.30 am	St Joseph & Francis Xavier Richmond	<i>Mass</i>
	10.30 am	Low Row URC	
	10.30 am	Gunnarside Methodist	<i>Circuit Service at Richmond</i>
	11.00 am	Reeth Evangelical Congregational	
	11.00 am	St Edmund's Marske	<i>Holy Communion</i>
	11.15 am	St. Mary's Arkengarthdale	<i>Holy Communion BCP</i>
	6.30 pm	Reeth Evangelical Congregational	

United Reformed Church

G Edward Brown 01748 886 181
edwardbrown@f2s.com
And Sue Alderson 01748 886292
Susana@swaledale.org

Methodist

Reverend Julie Reid
Minister for the Two Dales
01748 823 149
Rev.julia.reid@gmail.com

**Reeth Evangelical Congregational
Church**

The Revd David Levell
07582 575 815
www.reethecc.co.uk

Roman Catholic

Fr John Bane
01748 822 175
www.stjosephsfx.co.uk



April Update

Fundraising Events

Spring Lunch.

We invite you to come along to Thornborough Hall on **Sunday 21st April** for our Annual Spring Lunch. Tickets are £15 which includes a 2 course Lunch (main and dessert, welcome drink, tea and coffee, and entertainment). Vocalists Colin Bailey and Gail Barlow will present a selection of 'Springtime' favourites. Bar and refreshments available. Early booking is advisable at www.wensleydale.org or call/message Judith Clarke 07882 331421 or Jennifer Sagers 07815 679897

Coffee Mornings,

The first of our coffee mornings at Leyburn Methodist Church Hall takes place on **Friday 12th April**. Come along for a cuppa and chat, cake stall, raffle and more. We look forward to seeing you there. Our next coffee morning will be Thursday 16th May at Richmond Town Hall.

Remembering D Day 80 years on.

Join us for afternoon tea, a nostalgic mix of war time and sing along favourites with guest vocalist Rebekah Austin, and words of remembrance from Donovan Leeman at Leyburn Methodist Church Hall on **Sunday 9th June**. Tickets £15 per person. Early booking is advisable at www.wensleydale.org or call/message Jennifer Sagers 07815 679897 or Judith Clarke 07882 331421

Holmes and Watson.

We are thrilled to bringing live theatre back to the Dales. By popular request we announce a welcome return to Pyramus and Thisbe Productions. Dominic Goodwin and Julian Finnigan perform their hilarious *Holmes and Watson - The Farewell Tour*. This comedic tale written by Stuart Fortey recalls one of the detective duos most baffling cases - The case of the Prime Minister, the floozie and the Lummock Rock Lighthouse! The Performance takes place at Leyburn Methodist Church Hall on **Tuesday 11th June**. Tickets £15 per person available from www.wensleydale.org or call/ message Colin Bailey 07711 211169 or Jennifer Sagers 07815 679897

Rotary Club Young Musician of the Year competition.

Congratulations to young musician Jonty Ledbetter (15yrs) who represented Wensleydale Rotary in the district heat of the national competition which took place on the 18th February at St John's Church, Sharrow. It was an enjoyable afternoon and the adjudicator commended Jonty for his choice of pieces, presentation and stage presence. Results from The Wensleydale Tournament of Song in next month's update.

Workshops and Regular Activities.

Get Musical Workshops and Junior Jam Band.

It's not too late to join our Junior Jam Band sessions, which take place on Friday evenings in Leyburn from 4.30pm to 6.00pm. The sessions for Children aged 6 to 11 years old are led

REETH AND DISTRICT GAZETTE LTD

by Bee Darcy and Jennifer Sagers. Experience doesn't matter - come along, have fun, make new friends and play music together. Children who play an instrument are encouraged to bring them along. There will be instruments available to try as well. See website for full details. We are delighted to be working with AMP (formally NYMAZ), a development charity promoting opportunities in music for young people across the region, supported by Youth Music and Arts Council England.

Play, Record, Perform

Ten young people enjoyed a trip to Darlington Hippodrome to see The Story of Guitar Heroes concert tour in February half-term. The trip included a visit to Nando's for tea before the show. Our regular sessions for 11yrs to 19yrs take place on Sundays 2.00pm to 5.00pm at Thoralf Village Hall.

Wensleydale Community Gospel Choir

Our mixed voice choir is welcoming new members. The sessions are led by Debbie Allenby and take place on Monday evenings in Leyburn from 7-8.30pm. Contact us for more details.

Leyburn Jazz Festival

Announcing our 2024 line-up for the Jazz Festival which takes place 17th - 20th October! We're delighted to welcome Hejira, Jim Mullen, Alligator Gumbo, Zoe Gilby, Yorkshire Gypsy Swing Collective, Nicola Farnon, Worth Valley Hot 7, Edison Herbert, Simon O'Byrne, and Jack Pearce! Visit the website for full details. Tickets are available now from www.leyburnjazz.co.uk.

Colin Bailey

Ivy Cottage



Owners Julie and Liz have their hearts in the Dales

"Absolutely gorgeous cottage in a quintessentially Yorkshire village"
- 2023 Guest -

One bedroom self-catering cottage
Langthwaite, Arkengarthdale

Contact us for more details:

Email: ivycottageyorkshiredales@gmail.com

www.ivycottageyorkshiredales.uk



R.A. Lofthouse
Roofing Services
Kirkby Stephen

We SPECIALISE in traditional and modern slating and tiling

- Traditional slate specialist
- Re Roof / Repair work
- Slating, flagging & tiling
 - Lead work
- Velux replacement / installation
- Chimney repair/replacement

For a FREE quotation or any enquires please call:

Tel: 017683 48787

Mob: 07557738016

or email us on:

r.a.lofthouse@outlook.com



We still need 2 Leaders to help the Group grow back to strength again and to work with our young people in the Beavers, Cubs and Scouts Sections.

In addition we also need volunteer helpers to assist the Leaders at meetings.

For further information on the role of Scout, Cubs and Beavers Leaders please visit our website or contact me:
<https://www.swaledalescouts.com/>

Nick Caldwell, Group Scout Leader on 01748 884340

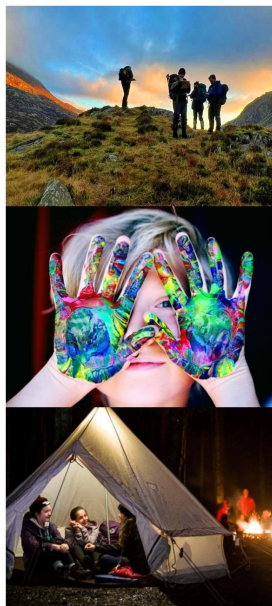

NORTHERN WALLS DRYSTONE WALLING & LANDSCAPING

Former National Trust
gardener with 20 years
experience
City and Guild Certificate in
Horticulture

www.northernwalls.com

Tel 0795 148 1239

3D Cross-Stitch



The Nutmeg Gallery

Dozens of models on display together with kits, accessories and the full range of DMC stranded cotton. Normally open Mon-Fri, and Saturday afternoon.

Reeth Dales Centre, Off Silver Street,
Reeth, DL11 6SP, 01748 884926



www.3dcrossstitch.co.uk

**The Arts Society
Wensleydale presents
"Posters of The Belle
Epoque: The Great Age
of the Poster"**

This is the keystone lecture of the Poster Series relating the technical innovation combined with creative genius and remarkable craftsmanship that enabled the Poster to become the world's first effective method of mass communication. From 'Les Chats' by Edouard Manet to 'Saxoline' by Jules Cheret and 'Moulin Rouge' and 'Divan Japonais' by Toulouse-Lautrec, you'll see inspirational work by generations of superb artists who made the poster great: magnificent Mucha, socially-conscious Steinlen, and many more. Learn how an effective poster is designed and how it plays on the mind; and why most posters today go unnoticed.

The lecture, by Charles Harris, will take place at Tennants Garden Rooms, Leyburn, DL8 5SG on Tuesday 23rd April at 2pm. Guests welcome, £10.

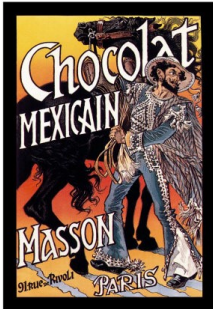

Alyson Jones

D. J. OLNEY
Painter & Decorator
Interior & Exterior
Call

07801 026 006

S.J.R Plumbing Services

For all of your domestic
Plumbing requirements.
C & G/Advanced C & G Qualified
Reliable With Very Competitive Rates

Based in Reeth
01748-884036
Or 07977-297563

**Property Maintenance
& General Building**

Building work & property maintenance
undertaken

Plumbing, tiling, plastering
Kitchen & bathroom fitting

Joinery works

Small jobs welcome

Free No Obligation estimates
Also detail plans prepared for planning
applications

Contact Gary

Tel. 01748 886691 / Mob. 07896
147207

E-mail Swaddyman@gmail.com

A. HOWARD JOINERY

no job too small

01748 884045

andrewhowardjoinery@gmail.com

M. GUY - PLUMBING

For all your plumbing requirements

AGAS & RAYBURNS SERVICED

kathrynguy@designermakersmarket.co.uk

Tel: 01748 - 825640



Visitor Centre Open Daily

Delicious new seasonal menus in
Calvert's Restaurant & our
1897 Coffee Shop

Light bites, delicious mains, monthly specials, coffee & cake. Dog friendly garden with views over the stunning Yorkshire Dales.

Cheese Experience & Pairing Room

Book online for daily demos & guided pairings and take a peek inside the Creamery too

Kids go Free at weekends & school holidays

Take our Cheese Trail Quiz and see if you can find the Wensleydale Bears!

Cheese & Gift Shop

New ranges and complimentary sampling
wensleydale.co.uk

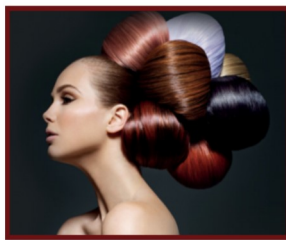

Sarah Louise Olney

Mobile Hairdressing

Facials

Massage

Reflexology

Indian Head Massage

Cruelty free products

Cruelty free hair colour

Reeth 07875 926946



Yorkshire Dales Accountancy
Chartered Accountants

taxation & business advisors

Providing a broad range of accountancy and taxation services across a variety of sectors, including:

- Accounts • Business Tax • Personal Tax • VAT • Payroll
- Construction Industry Scheme • Capital Gains Tax
- Inheritance Tax • Making Tax Digital

Hawes - Leyburn

2 Chapel Street, Hawes
North Yorkshire, DL8 3QG

E: info@yorkshiredalesaccountancy.co.uk

T: 01969 678128

www.yorkshiredalesaccountancy.co.uk

Leyburn Arts & Community Centre

Welcome to the April news. Spring is here! Lots of activities and events as always to look forward to. On the 2nd we have the documentary relevant to our local area, Six Inches of Soil, which is the story of remarkable farmers, communities, small businesses, chefs and entrepreneurs who are leading the way to transform how our food is produced and consumed. The film will be followed a Q & A session with a panel of local experts representing our local farming, food production and retail communities. With a sausage buttie included in the £8 ticket price!

As well as our usual range of cinema & other activities, we have the return visit of Alex Hamilton for a night of hot blooded Californian blues; An American in Paris, the sensuous modern romance of art, friendship & love in the aftermath of war & including the fabulous Gershwin music; for the more serious we have the live cinema production of Nye, with Michael Sheen playing Nye Bevan, the life & legacy of the man who transformed Britain's welfare state & created the NHS; Exhibition on Screen is the John Singer Sargent: Fashion & Swagger filmed at Boston's Museum of Fine Art & London's Tate Britain.

The gardeners are busy planning for the Plant Fayre in May and work on the Community Shed is progressing well. We look forward to a busy month. See www.leyburnartscentre.com for more information or tel 01969 624510.

Muker Guild Coffee Morning

Easter Monday 1st April

Muker Public Hall

10-12 noon

Coffee, cakes, raffle, cake stall,
bric-a-brac stall

CHARMING OLD COTTAGE IN THE CENTRE OF REETH (sleeps 6+)

Open fire & background heating.

Fully fitted kitchen, dishwasher, fridge/freezer.

2 bathrooms, 2 double bedrooms, 1 twin bedroom & attic play area/fourth bedroom with 3 single beds.

Private, secure, rear courtyard area.
Dogs welcome.

Contact Denyse on 01325 722786 or
e-mail denyse00@btinternet.com
www.holidaycottageswaledale.com

Wensleydale Tree & Horticulture Services (Est. 1995)



David Allen (HND Arboriculture)

Fully Insured (£5 million)

Professional tree work: felling, crownthinning etc. to BS3998

Tel 01969 667364 Mobile: 07811 576108

E-Mail: treesinhawes@gmail.com

www.treesinwensleydale.com

VICTORIA DESIGN GROUP LTD
Consulting Civil & Structural Engineers

Consulting Structural & Civil Engineers

*Structural Surveys
All design work undertaken
whether domestic or commercial,
large or small*

Telephone: 01748 886717

Email: office@vdg.co.uk

Website : vdg.co.uk



Save the curlew!

With curlew now one of the UK's most critically endangered species, Yorkshire Dales environmental campaigning charity, Friends of the Dales have taken action to make this year's **World Curlew Day on 21 April** really count. Its Creative Campaigners (aged 20-30) and other friends have made in the region of twenty life-size curlew sculptures from foraged and recycled wire - thanks to the expert guidance of Dales based artist, Lesley Knevitt.

Make a date to come and see the team at its one-day outdoor installation and **awareness raising event on Sunday 14 April at Malham**. The curlew will be placed in the field alongside the pathway that links Malham village to Janet's Foss (by kind agreement of farmers Neil Heseltine and Leigh Weston). Through information giving, activities and instructions on how to make your own wire curlew Friends of the Dales aims to raise awareness of the bird's endangered status and the things we can all do to help improve their survival rate. There will also be a short online curlew knowledge quiz with the chance to win a year's individual membership to the charity. Friends of the Dales will also be making available the resources created for this event to village, community and environmental groups wanting to run similar events.

www.friendsofthedales.org.uk

Victoria Benn

BARTLETT & ELECTRICALS

- | Domestic Appliance Servicing |
- | Installation |
- | Electrical Services |
- | PAT Testing |
- | Repairs |
- | Sales |
- | All makes and models |
- | Based in Leyburn |

www.BartlettElectricals.co.uk

Tel : 07920 401042

Email: Ben@BartlettElectricals.co.uk



*Beauty and tranquillity.
Quality and care.*

Cat Hole Cottages | Cat Hole House | Thwaite
Richmond | North Yorkshire | DL11 6DR
Tel: 01748 886366

Discover our treasury of gorgeous cottages in Swaledale and Arkengarthdale.

Well-equipped, stylish and individual, our cottages offer guests a wonderful holiday in the midst of superb scenery!

**To find your perfect cottage
call Judith on 01748 886366**

www.catholecottages.com



**The Friends of Marrick
Priory invite you to a night
of Blues with **Drystone
Blues Collective**
Reeth Memorial Hall, Friday
3rd May from 8.**

A fun evening with a Pie & Peas supper, plus raffle. Tickets £12.50 from Reeth Post Office or Kathy (01748 886763). Please buy in advance for catering numbers. Bring a bottle of your choice!



REETH POST OFFICE
More than just a Post Office
Its a 25+ miles round trip to
the big shops.



SERVING OUR COMMUNITY
www.reethpostoffice.co.uk

Upper Wensleydale Property Services Ltd

**All aspects of domestic plumbing & heating work undertaken
Bathroom supply and fitting, wet room installation & tiling,
heating systems, oil boilers & tank installations**

**Please contact Malcolm Grant on 07855 191 466
email: mgwensleydale@gmail.com**



WE ARE MORE THAN ACCOUNTANTS

- Family firm
- Established reputation for saving you tax
- Helping you grow your business
- Friendly service tailored to you



clarksonsassaccountants.co.uk



01969 624999



info@clarksonsassaccountants.co.uk

The Charles Bathurst Inn
ARKENGARHTDALE

Outstanding fresh food served in a warm & friendly atmosphere.

19 en-suite bedrooms with amazing views.
Available for dinners, weddings & meetings.



- Open Lunchtime 12 – 2.30pm Tuesday – Sunday (Closed Monday lunch*)
- Evening Meals every night 6 – 8.30pm
- *Open Bank Holiday Mondays

FOR FURTHER DETAILS OR TO RESERVE A TABLE

Telephone: 0333 700 0779 Website: www.cbinn.co.uk

The Punch Bowl Inn

Outstanding fresh food served in a warm & friendly atmosphere with stunning views of Swaledale.



- Open Lunchtime Tuesday – Sunday (Closed Monday lunch*)
- Evening Meals Mon - Sat 5.30 – 8.30pm, Sun 5.30 – 8pm
- *Open Bank Holiday Mondays

FOR FURTHER DETAILS OR TO RESERVE A TABLE

Telephone: 0333 700 0779 Website: www.pbinn.co.uk

Specialist Search Dog Training

On the last weekend in February, Swaledale hosted the winter Specialist Search Dogs training course. Over three days, ten search dogs and their handlers, supported by search technicians and a drone pilot, undertook a range of training scenarios to hone their skills and experience.

Whilst Specialist Search Dogs provide search and rescue/recovery in a range of disciplines, this course focused on our human remains detection dogs. On the Friday we travelled over to Semerwater where the handlers and technicians practised water and bankside safety and then the dogs were deployed into various search scenarios with dogs working both on the boat and along the water's edge.

On the Saturday we were based at Hazel Brow Farm, with a whole team exercise focusing on a single, large scale scenario which involved deploying the

drone to identify very small articles that had been located by the dogs. In the afternoon, everyone played a role in a first aid exercise and stretcher carry back to the farm. Thanks to Cath Calvert for letting us use the visitor centre and its facilities for the day.

On Sunday we moved to Fremington where another exercise further developed the skills that we had worked on the previous day, using the dogs to find larger articles above the surface and also buried remains. Many thanks to Ray, Sue & Martin Calvert for generously letting us use their land over the course of the weekend to train our fabulous dogs, dedicated handlers and search team.

If you would like to read more about the work that Specialist Search Dogs do, please take a look at our website specialistsearchdogs.org.uk SMRT.

Cover photo, Search dog Kit working on a recent missing person search. Thanks to Swaledale Mountain Rescue Team.



Dales Police Crime Bulletin



Monthly Police Report Feb 8th - Mar 13th 2024

We do not report crimes whereby victims could be identified, for example Domestic Violence or harassment although they are included in the totals below.

Crimes of note:

Overnight 14th Feb a Quad bike was stolen from the Angram area. Overnight 13th Mar a Mule farm vehicle was stolen from the New Biggin area.

- 14 - Abandoned calls.
- 2 - Stolen vehicles.
- 21 - Suspicious Circumstances (door to door sellers/ vehicles parked).
- 9 - Violence.
- 4 - Highways disruption (Floods/trees/ animals).
- 8 - Road related offences (manner of driving/vehicles without tax or insurance and possible OPL).
- 5 - Fraud/Forgery (online/phone).
- 9 - Concern for safety.
- 12 - Road Traffic Collisions (minor).
- 2 - Criminal damage.
- 2 - Civil disputes.
- 2 - Lost/Found.
- 4 - Wildlife/Poaching.
- 5 - Theft.
- 2 - Anti social behaviour nuisance.
- 1 - Burglary.

In total 143 calls were received reporting either the above or making general enquiries.

If you wish to receive information and updates of events/incidents, sign up to

North Yorkshire Community messenger either by visiting, <https://www.northyorkshirecommunitymessagin.g.co.uk> or contact me, Donald.watson@northyorkshire.police.uk, providing your First name, Last name, House Number/ Name, postcode, Mobile number and email address and I will sign you up.

PCSO 5232 Don Watson.

PC355 Heather Campbell.

PCSO Sharon Diamond.

PCSO 5550 Tracie Taylor-Paige

STURDY TRAVEL

INDEPENDENT TRAVEL SPECIALISTS

Now at 1 Golden Lion Yard
Market Place, Leyburn DL8 5AS

For all your travel needs, home and abroad

Call: 01677 422826

Email: robert@bakewelltravel.co.uk



ABTA No. PE556

Part of Bakewell Travel



ATOL No. 10425

Delightful Holiday Cottage

Available to let in Reeth

A secluded garden and access to all the amenities that Reeth has to offer.

Sleeps 4. Call 07854 121774

janedavies824@gmail.com

A.J. CLACHER LTD

Established 1961

PLUMBING & HEATING ENGINEERS

- Gas, oil and solid fuel central heating installations
 - All aspects of plumbing and gas installations
 - Boiler servicing and repair • Landlord Gas Safety inspections
 - Bathroom installations and Plumbing • Heat Pumps and Solar Heating
- Unit 38 Forge Way, Cleveland Industrial Estate, Darlington DL1 2PB

Tel. 01325 468372 • E-Mail info@ajclacher.co.uk

www.ajclacher.co.uk



REETH AND DISTRICT GAZETTE LTD

Remedial Massage
*musculoskeletal conditions & injuries,
headaches, stress and anxiety*
Manual Lymphatic Drainage
lymphoedema, post-surgery

Jennifer Thursfield NAMMT
MLDUK CNHC
Tel: 07889 546608 • Based in Richmond
jtremedialmassage@gmail.com
www.jtremedialmassage.co.uk

Geoff Braithwaite
**Property Maintenance &
Painting and Decorating**

Tel: 01748 886 783
Mob: 0789 106 3546

Email:
geoff@mukerchapel.co.uk



KARL LONGDEN PLUMBING

Reeth, North Yorkshire
karllongdenplumbing@yahoo.com
Tel. 01748 889951
Mob. 07969 329893

24 HOUR CALL OUT SERVICE



nh flooring

**The Carpet
& Flooring
Specialist**

- Amtico
- Karndean
- Panaget
- Brintons
- Westex
- & more



- Carpets • Wood Flooring • Laminates
- Vinyl Tiles • Vinyl Sheets • Rugs • Accessories

Contact us now for a **FREE** quote, advice or more information

t: 01748 822834 m: 07789 996526
e: enquiries@nhflooring.co.uk
w: www.nhflooring.co.uk

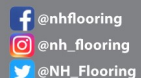

Unit 6 Borough Court, Borough Road, Gallowfields Trading Estate, Richmond, DL10 4SX

REETH AND DISTRICT GAZETTE LTD

Events at Arkengarthdale Community Hub

Saturday, 6th April at 7:30pm - **BRASS AND PEARLS IN CONCERT WITH SPECIAL GUESTS THE HUB POP-UP CHOIR** - This promises to be a truly memorable evening by our local musicians and vocalists. Enjoy a fabulous selection of music with Reeth Brass Band, The Pearls and special guests The Hub Pop-Up Choir. Their diverse and exciting programme will span the decades, including pieces from the 1960s to 2023, as well as some magnificent music from the movies! Tickets are £5, to include refreshments, available from Reeth Post Office and The Red Lion in Langthwaite. There will also be a raffle at the concert.

Monday, 15th April at 7:00pm - **A DAY IN THE LIFE OF A RANGER** - Michael Briggs, Yorkshire Dales National Park Ranger will talk about his work as a ranger, delivering projects that conserve or enhance Arkengarthdale and Swaledale. Tickets are £5, including refreshments, and are available on the door.

Thursday, 9th May at 7:30pm - **NO COUNTRY FOR OLD MEN** - An evening with Wilf Bishop describing his trek to Everest Base Camp by the Tree Passes Route. Enjoy his photos of the Nepal Khumbu Valley and his description of his wonderful journey. Wilf's talk is in support of Classrooms in the Clouds: the Nepal educational charity providing schools and teachers in remote mountain communities.

Tickets are £5, including refreshments, and are available on the door.

The church will also be hosting the following Swaledale Festival events - for further information and to book tickets please visit www.swalefest.org/Whats-On/Programme

Wednesday, 29th May at 4pm - **JAMES GILCHRIST AND MARK EDEN** - Dowland, Schubert and Dodgson from top tenor and guitarist

Friday, 31st May at 7:30pm - **SWALE SINGERS** - The choir sings Puccini, Elgar, Brahms and Faure

Sunday, 2nd June at 4pm - **NATRIO** - Trumpet Heaven - Back, Debussy, Britten and Ellington

Tuesday, 4th June at 7:30pm - **REETH BRASS BAND** - Evocative brass band sounds from our wonderful local band.

Thank you to everyone who has supported the Hub since it opened just under a year ago. We look forward to seeing you again soon and also to welcoming new supporters to our events.
Jill Lundberg

Space to Let

Hudson House Ltd has space to let on two floors in The Barn on a sole tenancy basis for an office type use.

If you are interested please contact Jill May on 01748 884485 to arrange to see the building.

Maurice Guy

Would like to thank his family and friends for sending cards and good wishes when he celebrated his 90th birthday recently, with special thanks to Susan, Joan and Carol for organising the party.



two dales bakery
reeth

ARTISAN BAKERY & CAFÉ

Delicious breads and pastries
Food served all day including
vegetarian/vegan options
Well behaved dogs welcome

Visit us at the Reeth Dales Centre,
Silver Street, Reeth,
North Yorkshire, DL11 6SP

Please see our website
for current opening times
www.twodalesbakery.co.uk

📞 01748 905001 📱 📷

MICHAEL GUY ELECTRICAL

FULLY QUALIFIED ELECTRICIAN

Over 20 years experience working in
the dales in all areas of
electrical work.

Some of my services include:

- Complete rewires | Electrical installation
- condition reports | Electrical vehicle
charging points | Additional & alterations
to socket & lighting points |
- Replacement of storage heaters to modern
eco panel heaters.

Contact Michael :

T: 01748 886097 | M: 07980130017

Mail: info@michaeltguyelectrical.co.uk

Website: Michaelguyelectrical.co.uk

APPROVED ROINTE HEATER INSTALLER
NICEIC APPROVED CONTRACTOR

CALVERT & JENKINSON LTD

— Building Contractor —

All Aspects of building work carried out from renovation to new builds, plastering to roofing.

www.cjbuildersltd.co.uk
cjbuildersltd@gmail.com

Andrew: 07837955869
Ryan: 07968463840



**YORKSHIRE DALES
PEST CONTROL**

PEST CONTROL

Don't let pests become a problem,
call us right away for a professional,
reliable and discreet service.

- Rats / Mice
- Wasps / Insects
- Nuisance birds



📞 07818 836527

🌐 www.yorkshiredalespestcontrol.com

📱 SCAN ME



Sustainable
Swaledale

Sustainable Swaledale

Curlews

The **Cry of the Curlew** exhibition at the Dales Countryside Museum Hawes runs until 10 April 2024 and includes photographic images, poetry and prose.

DalesBus

Summer Sunday buses will resume 31 March 2024. The Northern DalesBus 831 going up Swaledale will resume 4 May. £2 single journey fare remains. Dalesbus timetable information:

www.dalesbus.org/summer.html

Farming developments

Rishi Sunak visited Adam Hunter at **Crow Trees** to see how a grants programme has helped a hill farmer look after the land in a more environmentally friendly way and also develop a new income stream.

Richmondshire Today 7/3/2024

<https://tinyurl.com/yc34wvnf>

Swinton Estate near Masham has announced a new **regenerative farming partnership** with RegenFarmCo. The focus will be on agroforestry projects across the 20,000 acres aiming to advance regenerative food activities creating a more sustainable and resilient regional food system as well as enhancing soil fertility, reducing water run-off and carbon dioxide sequestration. Darlington and Stockton Times 28/2/2024

<https://tinyurl.com/4zpjsvx3>

Holmedale residents improving the environment

Residents around Whashton are using A66 biodiversity funding to improve

the Holmedale natural environment.

The nature improvement initiative aims to boost biodiversity and strengthen connections between local communities by coordinating activities to nurture nature.

Source: Richmondshire Today 11/2/2024

<https://tinyurl.com/bdfas2bx>

No

Mow

May

Plantlife will be encouraging people to stop mowing their lawn for the month of May to enable wild flowers to support more pollinators. Resources supporting **No Mow May** including how to increase wild flowers can be found on the Plantlife website:

<https://tinyurl.com/234akj58>

National Park Funding 2024/25

Yorkshire Dales National Park Authority (YDNPA) funding has been agreed to support the following **projects**:

Continuing the Tees-Swale project, restoring peatland, hay meadows, woodland and other priority habitats across the two dales.

Provide new Education and Outreach projects: Championing National Parks for everyone, and the National Citizen Service project.

Facilitate an extensive volunteers programme, young ranger, 'Upskill Down Dale' youth engagement programme, and apprenticeships, developing skills that lead to employment in the environmental sector.

Implement the Coast to Coast National Trail through the National Park, and a variety of other ambitions.

Source: YDNPA website <https://tinyurl.com/ye279cp3>

Nature's calendar

The Woodland Trust is asking people to **log the first sightings** of hawthorn and

REETH AND DISTRICT GAZETTE LTD

horse chestnut in flower and the appearance of orange tip butterflies and swallows - all seasonal indicators which will help build a pattern of changing climate. More information available at: <https://tinyurl.com/4vbtj674>

Together for Trees

Sustainable Swaledale has finished its **third season of community** planting. A total of 8 sites around Swaledale and Arkengarthdale have been planted with trees and hedges. The group has also removed redundant tree guards and learnt to lay hedges. Tree planting has been supported by Tees-Swale:naturally connected.

Our focus will now move to summer projects including wildflower meadows; our tree nursery project raising saplings from locally collected seeds; and supporting swifts, swallows and house martins (WingIt).

Warm and wet winter

Statistics from the Met Office provisionally set this winter as the fifth warmest winter and eighth wettest winter with North Yorkshire having had its wettest winter ever. Globally the world has had its hottest February on record according to the EU Copernicus service.

Source: Met Office <https://tinyurl.com/29hs3era>

Margaret

Sustainable Swaledale Group

Find out more and join in

Meeting: first Thursday of the month at 7pm. Please contact us for venue details.

Email: info@sustainableswaledale.org

Phone: the Secretary 01748 886 381

Website: www.sustainableswaledale.org

Support the Reeth & District Gazette

Order your printing from us and we will credit 10% of the value of your order to the Gazette account at no extra cost to you!

Quote Gazette when ordering

Booklet Printing

- Reports
- Manuals
- Brochures
- Catalogues
- Newsletters



Saddle Stitched - Perfect Bound - Wire Bound

From your computer files or hard copy

NCR set Printing

- Invoices
- Estimates
- Order Forms

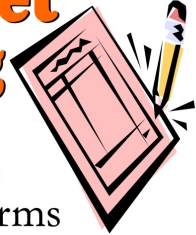

Fast Turnaround - Padded - Loose Sets



Reflections
PhotoGraphic
Services

Tel: 01833 690733

www.refprint.co.uk

email: sales@refprint.co.uk

REETH AND DISTRICT GAZETTE LTD



Swaledale Festival, the award-winning annual celebration of music, arts and walking across Swaledale, Wensleydale and Arkengarthdale, returns on **25 May** for a fabulous fortnight. There will be fifty-five world-class events in the area's chapels, churches, halls and outstanding outdoor spaces, and five free art exhibitions. Under 25s get tickets to ALL events for just £3!

FABULOUS FOLK

A huge thank you to everyone who took part in the Festival's recent community consultation. Your responses were much appreciated and will inform future Festivals. Many local residents told us how much they love folk music. The good news is that this year's programme includes SIX stupendous folk sessions that will get your feet tapping. Feast your eyes on this folk selection, jump on to the Festival website and book your tickets while you can!

The Jeremiahs

Sunday 26 May 19:30 - St. Andrew's Church, Grinton



playing from this award-winning Irish folk supergroup.

Great songs with poignant lyrics and masterful guitar, fiddle and flute

"One of the most exciting bands to come out of Ireland" - Mike Harding

Arthur Coates & Kerran Cotterell

Saturday 1 June 16:00 - Reeth Congregational Church

A gifted young fiddle and guitar duo perform world class folk songs rooted in the traditional music of Quebec.

Powerful and dark meets fresh and fun.



Will Pound & Delia Stevens -

Ascending: Holst & Vaughan Williams Reimagined

Monday 3 June 16:00 - Gunnerside Methodist Chapel



This delightful duo come to the Festival to charm us with their pairing of harmonica and percussion, letting their

imaginations run riot whilst paying homage to 'classical' and 'folk' music respectively. The programme will include their interpretation of *The Lark Ascending* by Vaughan Williams, selections from Holst's Planets Suite... and some surprises!

The Carrivick Sisters

Friday 7 June 16:00 - Holy Trinity Church, Low Row

REETH AND DISTRICT GAZETTE LTD

Multi-award-winning twins Laura and Charlotte Carrivick perform original songs and instrumentals,



along with a few carefully chosen covers, on guitar, mandolin, fiddle, dobro and clawhammer banjo. They mix compelling American bluegrass with evocative songs based on legends and folklore from their native South Devon. *"One of the best young duos I've heard. They sing and play as one and their work is characterised by great musicality. They are not only very talented instrumentalists and singers but they write really good songs as well."* - Ralph McTell

The Young'uns Singing Workshop

Saturday 8 June 14:00 to 17:00 - The Garden Rooms at Tennants, Leyburn
The North-East super-trio returns to the Festival to lead a fun and informal folksinging workshop for singers of all styles and abilities. Previous participants have been wowed by their effortless combination of wit and musicality. The room will be rocking. Come and experience it for yourselves!



The Young'uns in Concert

Saturday 8 June 19:30 - The Garden Rooms at Tennants, Leyburn

The famous Teesside folk trio will capture your heart with their close harmony singing, heart-on-sleeve storytelling, and infectious banter. Don't miss this flagship evening concert on the Festival's final day.

For more information, and tickets, please visit: www.swalefest.org



Visitor Centre Open Daily

Delicious new seasonal menus in Calvert's Restaurant & our 1897 Coffee Shop

Light bites, delicious mains, monthly specials, coffee & cake. Dog friendly garden with views over the stunning Yorkshire Dales.

Cheese Experience & Pairing Room

Book online for daily demos & guided pairings and take a peek inside the Creamery too

Kids go Free at weekends & school holidays

Take our Cheese Trail Quiz and see if you can find the Wensleydale Bears!

Cheese & Gift Shop

New ranges and complimentary sampling
wensleydale.co.uk

Bellegreen Holiday Cottage

Overlooking Reeth Green
Sleeps 7 in 4 bedrooms

www.bellegreen.com
Keith@bellegreen.com
0115 922257

REETH AND DISTRICT GAZETTE LTD

Deep Clean for the MUGA

The Reeth & District Community Sports Club have used some their cash reserves to deep clean the MUGA (Multi-Use Games Area) after successive flooding. Here are some photos showing "before and after" cleaning.

The floodlit MUGA is used particularly by Reeth Tennis Club and also by Reeth School for various sports activities. We also have an excellent clubroom (seats about 40) with kitchen as well, of course, the main football field by the bend in the river. The whole or part is available at modest rent for sporting or recreation activities. It is particularly suitable for children's parties. Contact
e-mail RADCSC1922@outlook.com

David Williams

Reeth Tennis Club

Reeth Tennis Club was formed about three years ago, as part of the Reeth and District Community Sports Club. The club now has about 30 members from the two Dales, some are beginners and some are more experienced players. A WhatsApp group and court booking system make it easy for members to organise games.

In preparation for the new season, the court has recently had a professional deep clean and is ready for summer play. Annual membership is affordable at £30 for individuals and £50 for families. Prospective members can try out the court and receive some coaching before they decide to join. For further details, please contact John Lloyd at reethtennisclub@gmail.com (07846 291690)





REETH AND DISTRICT GAZETTE LTD



**SWALEDALE
MOUNTAIN
RESCUE
TEAM**



Rescue Association (UWFRA) to give us a hand. Once the second casualty was located, it turned out that they were also the first and third casualty Treated on scene and evacuated by the air ambulance.

**In an emergency DIAL 999 ask for the POLICE then
Mountain Rescue / Cave Rescue /
Mine Rescue / Flood Rescue**

Charity Commission Registration No: 1201870, providing Mountain and Cave Rescue in the Northern Yorkshire Dales

The team is made up of highly trained volunteers available, 24/7 in any weather, any time of the day or night.

MOUNTAIN & CAVE RESCUE TEAM

On average we respond to between 40 and 50 calls each year.

In 2023 we attended 46 incidents.

Incidents Feb 6th to 8th March 2024

3 Incidents this edition

Incident 08: Called by the Ambulance Service to rescue an injured walker near the upper waterfall at Aysgarth. Treated on scene by the team and later the Ambulance crews. Evacuated by the team to the road Ambulance.

Incident 07, 08, 09. Which eventually became 07: Called by the Police to rescue an injured walker on the fells above Askrigg, very soon after we got a call from the Yorkshire Ambulance Service to rescue an injured walker in Gunnerside Gill, followed by another call for a second rescue in another part of Gunnerside Gill. With 3 jobs running we asked Upper Wharfedale Fell

Incident 06: 21/02/2024: Called by Upper Wharfedale Team to assist with the rescue of an injured walker on our joint Southern border. Treated on scene & evacuated to the valley.

Incident 05: 21/02/2024: Called by The Cave Rescue Organisation, in Clapham, to help search for an overdue party of nine cavers in County Pot, a popular entrance into the Ease Gill system. Initially, snow drifts made accessing Bull Pot Farm difficult. Two underground teams were deployed to carry out a hasty search of the route that had been given whilst surface personnel set up a control room and communication relay. Search teams located the overdue group who were cold and tired.

Due to the large number in the group, and potential for a long drawn out search of the wider system, additional support was requested from colleagues in Swaledale Mountain Rescue Team and Upper Wharfedale Fell Rescue teams. Cumbria Highways also responded, clearing the snow drifts and enabling easier access to Bull Pot Farm.

This season's fundraising neck tubes are now available from the link on our Facebook page or from the Tan Hill Inn.



SMRT



Underground training for SMRT in February

T.A.R.Longstaff

Mobile Hydraulic hose repairs in Reeth and surrounding areas, anywhere anytime.

Also mobile on site welding.

Tel Percy on
07889725349.

HARKERS COACHES



Hill Top Garage, Reeth

Tele: 01748 884533

Pauls Mob: 07703 559959

COACH,
PRIVATE
HIRE &
GARAGE

Coach, Mini Bus and private taxi hire
General vehicle maintenance including services, tyre supply, fitting and balancing.

The Black Bull

Reeth's Oldest Inn, serving a range of Real Ales

Comfortable en-suite accommodation,
Traditional Pub Fayre served daily
Sunday Carvery (booking advised),
Coaches welcome

Tel: 01748 884 213,
Email: bookings@theblackbullreeth.co.uk,
Black Bull, Reeth, DL11 6SZ,
www.theblackbullreeth.co.uk



Hudson House

Your valuable community asset
Rooms for hire

Suitable for meetings, lectures, talks,
training or social events.

The Meeting Room - maximum of 30
people.

The Meeting Place (evenings only) -
maximum of 10 people.

Access to PCs, Internet, printer, photo-
copier, laminator and kitchen facilities.

The Orchard Gallery for hire
Suitable for exhibitions of paintings,
photographs and other artwork.

Own entrance through the garden.

Sales can be handled for you.

For prices (special rates for community use),
bookings or more information please
contact Jill May on 01748 884 485 or
admin@hudsonhouse.info

PROPERTY MAINTENANCE

General Building Work, Dry Lining,
Decorating, Electrical Work, Kitchen
Fitting, Joinery, Paving, Garden
Maintenance, Roofing, pointing &
guttering work. Small jobs welcome.

Free estimates.

Contact Martin or Django

Tel 01748 886 465 Mob: 07813 715 120

Email: martinkiss1960@gmail.com



Home Run

Pet sitting, House sitting, Dog walking

I offer a friendly, personalised pet and house
sitting service in and around Swaledale.

Nicola - 07866 336924
nicola@homerundogsitting.co.uk
www.homerundogsitting.co.uk



Diary Dates

April

Mon 1st Apr - Muker Guild Coffee Morning, 10–12, Muker Public Hall

Fri 5th Apr - The Often Herd - Reeth Memorial Hall 8pm

Sat 6th Apr - Reeth Brass Band and the Pearls at Arkengarthdale Hub, 7.30pm

Thurs 11th Apr - Community Lunch, Black Bull, 12-3pm

Sat 13th April - concert The Station Singers, 6.30pm St Mary's Richmond

Sun 14th April - Spring Flowers workshop, Keld Resources Centre 2-4pm

Mon 15th Apr - Michael Briggs talk on being a Ranger, Arkengarthdale Hub 7pm

Fri 19th Apr - Leveret - Reeth Memorial Hall 8pm

Sat 20th April - 10am to noon, Coffee Morning, Reeth Evangelical Congregational Church

Thurs 25 April - 7.30pm talk by TLC@Gunnerside Village Hall: Bob Guy Spills the Beans

The Gazette is online:
www.2dales.org.uk

May

Fri 3rd May - Drystone Blues Collective, RMH, 8pm

Thurs 9th May - 7:30pm An evening with Wilf Bishop, The Hub in St Mary's Church.

Fri 17th May - 17th - Rant - Reeth Memorial Hall 8pm

Sat 18th May - 10am to noon, Coffee Morning, Reeth Evangelical Congregational Church

THE HEALING COLLECTIVE

Encouraging health and well being with a range of therapies including

- * Reiki * Counselling * Bach Remedies *
 - * EFT (tapping) * Indian Head Massage *
- Treatments for animals also available.

Coach House, Berry's Farm Shop & Café,
Swinithwaite, DL8 4UH. t.0845 474 2383

info@healingcollective.co.uk
www.healingcollective.co.uk



Market Place

Slate grey bunkbed complete with mattresses.

Minimal use & in good condition.

Asking price of £100 ono.

Contact numbers

Anne: 07828849086

Des: 07837194706

Orchard Caravan Park

Idyllic setting in the market town of Reeth, nestled next to the river Swale in the heart of beautiful Swaledale.

Orchard Caravan and Camping Park is the ideal location for a tranquil and relaxing break, or for those who seek an active holiday to enjoy walking and biking.

Static Caravan Hire

Camping pod hire

Touring, motorhome & Camping welcome

Email: Office@Orchardcaravanpark.com

Facebook: [@Orchardcaravanparkreeth](https://www.facebook.com/Orchardcaravanparkreeth)



REETH AND DISTRICT GAZETTE LTD

The Old School Muker

Art Gallery & Craft Centre



Güning Lane, Muker, Swaledale, DL11 6QG
www.theoldschoolmuker.co.uk
 Tel: 01748 886155
 email: ask@theoldschoolmuker.co.uk

OPEN ALL YEAR ROUND, EVERYDAY

SWALEDALE WOOLLENS

MUKER-IN-SWALEDALE, RICHMOND
NORTH YORKSHIRE



Celebrating 40 Years

The Quality is Legendary...
...The Choice is Endless.

TAKE HOME A PIECE OF THE DALES

Call into our shop in Muker Upper Swaledale and see what unique garments we have on display from hand knit cardigans, sweaters, hats, scarves & gloves to machine knit sweaters & cardigans for both ladies & gents. We also stock sheepskin rugs, slippers & gloves.

WE ARE OPEN EVERYDAY

Tel. 01748 886251

Email: mail@swaledalewoollens.co.uk
 or visit our website where you can order online:
www.swaledalewoollens.co.uk

Fremington
dalesbikecentre.co.uk
 tel:01748 884908

Cafe & Cakery

SOUPER TUESDAYS
 Homemade soup, bread roll,
 slice of cake & hot drink
 Only: £7 every Tuesday

Dales Bike Centre



OPEN EVERYDAY!

Book a Stay
 14 beds Bunk & Breakfast

New & Ex Hire Bike Sales
Mountain/Road Bike Hire
E-Bike Hire & Sales
Bike Servicing



SHOW STOPPER FRIDAYS

Every week a 'Showstopper' of a cake!