

# REETH & DISTRICT GAZETTE

ISSUE NO. 329

NOVEMBER 2023



*Your local news magazine  
for the two dales*

**PRICELESS**

# REETH AND DISTRICT GAZETTE LTD

## Canons don't go bang

now the Reverend Canon Caroline Hewlett.

**Military cannons** do, but not ecclesiastical Canons (note the subtle difference in spelling just to avoid confusion). And it was as a Canon that Caroline Hewlett, our very own Vicar of Swaledale with Arkengarthdale, was installed in Ripon Cathedral by Bishop Nick Baines on Sunday 17 September. Caroline was one of a group of seven being made Honorary Canons of the Diocese of Leeds at the splendid installation service, part of Choral Evensong in the Cathedral. Two were Area Bishops, including our own new Bishop of Ripon, Anna Eltringham. And one was a Capitular Canon (don't ask. Well, if you insist, a Capitular Canon is a lay member of the Cathedral Chapter. Hope that's all clear now).

The honour of becoming a Canon (as opposed to being canonised, which is rather different) is given in recognition of outstanding service and contribution to the church. So Caroline was chosen because of her outstanding ministry in the parish of Swaledale with Arkengarthdale for 17 years, her wider work across the diocese and beyond in developing and enhancing rural ministry, and her training and encouragement of curates in the parish.

The role of Canon has some specific responsibilities and duties. Caroline becomes a member of the College of Canons, an advisory body to the Cathedral, which meets three times a year and she will be asked to preach and preside at midweek Communion services at the Cathedral. She will, of course, continue working as our vicar in exactly the same way. Her full title is



Each Canon has their own designated stall in the Cathedral where they sit for services. As the pic shows, Caroline's stall is named after St Hilda, the founder and first abbess of the monastery at Whitby in the 7<sup>th</sup> century.

**Elizabeth Bedford**

### PROPERTY MAINTENANCE

General Building Work, Dry Lining, Decorating, Electrical Work, Kitchen Fitting, Joinery, Paving, Garden Maintenance, Roofing, pointing & guttering work. Small jobs welcome.

Free estimates.

**Contact Martin or Django**

**Tel 01748 886 465 Mob: 07813 715 120**

**Email: [martinkiss1960@gmail.com](mailto:martinkiss1960@gmail.com)**

# REETH AND DISTRICT GAZETTE LTD

## **Gazette Management Team**

**Chairman: Susan Miller**

Longstone, Low Row, Richmond  
DL11 6NA

Tel: 01748 886 358

E-mail: [chairman@reethGazette.co.uk](mailto:chairman@reethGazette.co.uk)

**Secretary: Sue Alderson**

Holme View, Low Row, Richmond,  
DL11 6PE

Tel: 01748 886 292

E-mail: [secretary@reethGazette.co.uk](mailto:secretary@reethGazette.co.uk)

**Editor: Jackie Pope**

Guildy Hall, Muker, Richmond,  
DL11 6QG

Tel: 07885 498676

E-mail: [editor@reethGazette.co.uk](mailto:editor@reethGazette.co.uk)

**Treasurer: Andrew Bedford**

Glory Be, Blades, Richmond, DL11 6PS

Tel: 01748 886 974

E-mail: [treasurer@reethGazette.co.uk](mailto:treasurer@reethGazette.co.uk)

**Subscriptions: Elsie Whitehead**

5 Place Hill, Reeth, Richmond,  
DL11 6SD

Tel: 01748 884 132

E-mail: [subscription@reethGazette.co.uk](mailto:subscription@reethGazette.co.uk)

**Distribution: Trevor Brown**

The Cottage, Healaugh, Richmond,  
DL11 6UA

Tel: 01748 884 111

Published by

**The Reeth & District Gazette Ltd.**

Company Number: 06541854

c/o The Company Secretary

Andrew Bedford, Glory Be, Blades

Richmond, North Yorkshire DL11 6PS

Tel: 01748 886 974

E-mail: [treasurer@reethGazette.co.uk](mailto:treasurer@reethGazette.co.uk)

No material may be reproduced in whole or in part without permission. Whilst every care is taken for accuracy, the publishers cannot be held legally responsible for any errors or opinions in articles, listings or advertisements.

## **ADVERTISING**

For information on advertising and prices, please contact the treasurer. Advertising copy, should be sent to the editor.

The editor reserves the right not to publish any advert or article considered to be inaccurate or misleading.

All articles or items for inclusion should be sent to the editor  
E-mail: [editor@reethGazette.co.uk](mailto:editor@reethGazette.co.uk)  
or left at Reeth Post Office.

## **The Editor welcomes feedback**

At the editor's discretion, your feedback will be published with Editor responses as appropriate.

Please send feedback to  
[editor@reethGazette.co.uk](mailto:editor@reethGazette.co.uk)

## **Gazette Deadlines**

The deadlines for the next two months are:

December issue: November 6th

January issue: November 28th

## **Posting The Gazette**

To post a copy of this Gazette to a friend or relative will require a Large Letter size and will cost £2.40 second class, or £2.70 first class.

**PLEASE NOTE:** We will endeavour to publish all suitable items submitted by the deadline date but this cannot be guaranteed and is at the sole discretion of the editor.



## LOW LANE CHRISTMAS TREES



Low Lane Middleham Road,  
Leyburn.

Locally grown Christmas trees, ornamental wreaths and tree stands. Plantation open from 10.00 - 4.00 weekdays, 9.00-5.00 weekends, Saturday 25th November to Christmas Eve.

As well as an extensive selection of Norway Spruce and Nordmann Fir pre-cut trees you can also choose your own tree from the plantation and we will cut it fresh for you.

Contact Mike tel 01969 625594, mob 07775 422043.  
email [lowlanetrees@hotmail.co.uk](mailto:lowlanetrees@hotmail.co.uk)

### THE ARKENGARTHDALE BUNGALOW TRUST

The Bungalow, Arkengarthdale, has been jointly owned by nine families since 1965. It has five rooms (one en-suite), shower room, outside suite and store on three levels overlooking the beck. It can comfortably accommodate up to eight people for holidays and walking.

One family wishes to retire due to ill-health and the Trust welcomes enquiries from people wishing to join.

Full information on the Bungalow facilities, how the Trust works and a visit can be obtained from [francis.morgan73@hotmail.co.uk](mailto:francis.morgan73@hotmail.co.uk)

**Remembrance Day  
Parade and Service,  
Sunday 12<sup>th</sup> November  
2023.**

Everyone is invited to join in the Parade starting at the Bus Shelter, Reeth at 2.00pm for a Service of Remembrance at St Andrew's Church Grinton, commencing at 2.30pm. There will be a bus available from Reeth green at 2.00pm to take to the service those who do not wish to join the parade. The bus will also be available following the Service to return to Reeth Memorial Hall where tea will be served.

**Service of  
Remembrance, Saturday  
11<sup>th</sup> November 2023.**

There will be a short Service of Remembrance at Reeth War Memorial in the morning to which all are invited. Please gather at the Memorial at 10.50am.

For any further information contact The Clerk to Reeth, Fremington and Healaugh Parish Council, 07984 974755.



**M. GUY - PLUMBING**

For all your plumbing requirements  
AGAS & RAYBURNS SERVICED  
kathrynguy@designermakersmarket.co.uk  
Tel: 01748 - 825640

**Support the  
Reeth & District Gazette**

Order your printing from us and we will credit 10% of the value of your order to the Gazette account at no extra cost to you!

**Quote Gazette when ordering**

**Booklet  
Printing**

- Reports
- Manuals
- Brochures
- Catalogues
- Newsletters



Saddle Stitched - Perfect Bound - Wire Bound

From your computer files or hard copy

**NCR set  
Printing**

- Invoices
- Estimates
- Order Forms

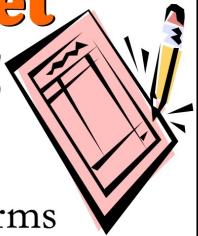

Fast Turnaround - Padded - Loose Sets



**Reflections  
PhotoGraphic  
Services**

Tel: 01833 690733

www.refprint.co.uk

email: sales@refprint.co.uk

# REETH AND DISTRICT GAZETTE LTD

## Low Row Institute News

### Phase 1 Final Stage!!



Funding for Phase 2 is now under way, and we hope to complete the works inside 2024. This will include insulation and dry lining of the walls, renovation of all the wainscoting and ceiling cladding, upgrades to the central heating system, additional Hi Bay lighting, audio/visual/conferencing/telephone loop systems, construction of storage facilities, fire alarm system and a full redecoration of the hall. Total cost of this Phase is estimated to be around £50,000 and we are actively seeking grants

and donations from a number of sources. The Low Row 100club has proven to be a wonderful source of funding, and if anyone would like to join the club, or just make a donation to the renovation fund, we'd love to hear from you!!

At the time of writing scaffolding is being erected and the roof renovation works for the Low Row Institute are about to commence! This is an exciting time for us all on the Committee and great news for our community! Completion of the roof will mark the end of the Phase 1 works, which have included new external doors and windows, LED lighting upgrades and modern insulation in our forthcoming newly renovated roof!

Use of the Institute is sky rocketing, which is great for our community and the future of this Low Row community asset. Craft Fairs, Willow weaving, Christmas Wreath making, film nights etc, etc, are all making appearances in the hall, and our ambitions for the future include lectures, music nights, educational events and even hosting wedding parties! .



**Low Row Institute Committee**  
[riklewis@outlook.com](mailto:riklewis@outlook.com)

# REETH AND DISTRICT GAZETTE LTD



## Visitor Centre Open Daily

Dine with us in Calvert's Restaurant  
1897 Coffee Shop & dog friendly garden  
Light bites, delicious mains, seasonal specials, coffee & cake with views over the Dales.

### Christmas Menu available from 20th Nov Cheese Experience & Pairing Room

Book online for daily demos & guided pairings  
Try our **NEW Cheese Trail Quiz**  
Children go free each weekend

**Christmas at the Creamery** - Fantastic gifts and delicious treats in our **Cheese & Gift Shop**

Christmas Shopping Nights and Festive Menu  
[wensleydale.co.uk](http://wensleydale.co.uk)

## R. & W. GIBSON & SON Ltd.

**CERAMIC WALL  
& FLOOR TILERS**

**SHOWROOM NOW OPEN**

Monday - Friday: 9.00am - 4.30pm

Saturday: 10.00am - 1.00pm  
(or by appointment)

At Borough Road,  
Gallowfields Trading Estate  
DL10 4SX

Tel. 01748 - 822682 (Home)

Tel. 01748 - 821909 (Showroom)

**"We cover the Dales"**



## PEST CONTROL

Don't let pests become a problem, call us right away for a professional, reliable and discreet service.

- Rats / Mice
- Wasps / Insects
- Nuisance birds



SCAN ME

☎ 07818 836527

🌐 [www.yorkshiredalespestcontrol.com](http://www.yorkshiredalespestcontrol.com)



## ANDY MALTON LTD – DALES GENERAL BUILDING CONTRACTOR



Dry lining/ plastering/ ceiling work  
Roofing/ pointing/ guttering work

Most building repair work carried out

Free estimates - No job too small

**07837645104**

[andymalton56@gmail.com](mailto:andymalton56@gmail.com)



## REETH AND DISTRICT GAZETTE LTD

**Geoff Braithwaite**  
Property Maintenance &  
Painting and Decorating

Tel: 01748 886 783  
Mob: 0789 106 3546

Email:  
geoff@mukerchapel.co.uk



### Yoga Classes



Tuesdays  
9.30-10.30 Reeth Memorial Hall  
Introductory price £5  
(regular price £7).

For details, contact Debbie  
yogadebbie@hotmail.com  
or 07707 683317

## CALVERT & JENKINSON LTD

— Building Contractor —

All Aspects of building work carried out from renovation to new builds, plastering to roofing.

[www.cjbuildersltd.co.uk](http://www.cjbuildersltd.co.uk)

[cjbuildersltd@gmail.com](mailto:cjbuildersltd@gmail.com)

Andrew: 07837955869

Ryan: 07968463840



## JEREMY MOON

— DECORATOR & PAPERHANGER LTD —

Established 1981

Quick turnaround for holiday homes and lettings

Fully insured

Reliable and trustworthy tradesman

High class decorating at affordable prices

References available upon request

Call Jeremy for a free quotation

T: 01748 880 155

M: 07876 764 812

Email: [JEREMYLMOON@BTINTERNET.COM](mailto:JEREMYLMOON@BTINTERNET.COM)





## Keld Resource Centre Forthcoming Events

12<sup>th</sup> Nov: Lichens of Upper Swaledale 13.00 pm - 16.00 pm  
Approx 1 mile

Led by Sue & Les Knight, includes introductory session in the visitor centre and local walk to identify and study specimens. Meet at Keld Resource Centre. Charge £7 pp

Full details and tickets available via Eventbrite, or Email [helenguy47@gmail.com](mailto:helenguy47@gmail.com)



**SG**  
**Drystone Walling**

📍 Sam Grandison  
☎ 07375547332 / 01748 818665  
✉ [sgdrystonewalling@gmail.com](mailto:sgdrystonewalling@gmail.com)



Cover photo shows my dear dog Megan, in the autumn of her days. Jackie

The Gazette is online:  
[www.2dales.org.uk](http://www.2dales.org.uk)



**LIBERTY**  
FABRIC

Quality fabrics for quilting, dressmaking, etc., sewing kits & accessories, plus wool/yarn.  
**Abbotstone House Collection,**  
Little Shop on the Hill, Hawes.  
☎ 07921 058803/01969 667988

## Reeth Memorial Hall

**Saturday 4<sup>th</sup> November - Sam Lewis** - often labelled 'soulful'. Where feel-good music meets vital social commentary. Tickets **£14** (£16 door).

**Thursday 16<sup>th</sup> November - Guy Davis** - American Roots musician, two times Grammy nominee (Best Traditional Blues). Guy uses a blend of Roots, Blues, Folk, Rock, Rap, Spoken Word, and World Music Tickets **£15** (£17 door).

**Friday 1<sup>st</sup> December - The Wilderness Yet** - They weave an eclectic tapestry of traditional and original songs and tunes, from a cappella three-part harmonies to luscious instrumental arrangements.

Tickets **£16** (£18 door).

**On sale now for 2024**

**Saturday 09<sup>th</sup> March - The Urban Folk Quartet**

Tickets **£17** (£19 door).

**Friday 22<sup>nd</sup> March - Kiki Dee & Carmelo Luggeri (7.30pm start)**

Tickets **£22** (£24 door). **Expected to be a sell out.**

**Friday 05<sup>th</sup> April - The Often Herd**

Tickets **£16** (£18 door).

**Friday 19<sup>th</sup> April - Leveret**

Andy Cutting, Sam Sweeney and Rob Harbron

Tickets **£18** (£20 door).

Tickets from Reeth PO or phone Glen Steward (01748 884989) or visit [www.reethmemorialhall.co.uk](http://www.reethmemorialhall.co.uk) - tickets ½ price u16s. All concerts 8pm unless otherwise stated.

Just published,  
“a behind-the-scenes  
glimpse into the  
people and places  
that make Swaledale  
so bloomin’ special”.

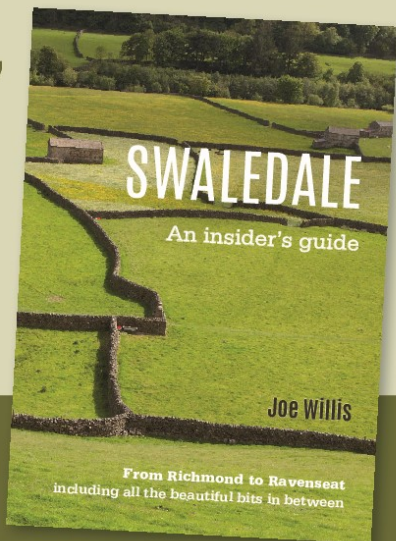

Available now from Reeth  
Gift Shop, The Yorkshire  
Dales National Park Centre,  
Dales Bike Centre, Swaledale  
Woollens and Keld Resource Centre

£5.99

Fremington  
dalesbikecentre.co.uk  
tel:01748 884908

Cafe & Cakery

Dales  
Bike Centre 

**SOUPER TUESDAYS**  
Homemade soup, bread roll,  
slice of cake & hot drink  
Only: £7 every Tuesday

**OPEN EVERYDAY!**

Book a Stay  
14 beds Bunk & Breakfast

New & Ex Hire Bike Sales  
Mountain/Road Bike Hire  
E-Bike Hire & Sales  
Bike Servicing

**SHOW STOPPER  
FRIDAYS**  

Every week a 'Showstopper' of a cake!



**FROG**  
-bikes-

 **Orange**  
MOUNTAIN BIKES

# REETH AND DISTRICT GAZETTE LTD

## Arkengarthdale Hub in St. Mary's Church



Don't miss out on these events - be Creative with Cath!

Friday 24 November, 6.30-8 **Wreath Making - a free event**

Friday 1 December, 6.30-8.30 **Make a felt Christmas Pudding Bauble, £5**

Numbers limited . Booking - email [cathmonksfelting@gmail.com](mailto:cathmonksfelting@gmail.com)

Please join us on Friday 8 December, 10.30, for a catch up and cake at the Ark Hub Coffee Morning. All welcome!

**Janet Bethune**

**Keld Public Hall  
A Domino & Whist  
Drive  
will be held on  
Friday November  
24th at 7-30pm.**



Serving food between 12pm & 8pm everyday

Free to join loyalty scheme

**No Table Reservations**

Amazon, BT Sports & Sky Sports on 3 TV's

Pool Table & Dart Board

Pet Friendly

Monthly Quiz

Occasional Live Music

Warm Welcome

Cask Marque accredited & CAMRA discount

[www.thebuckreeth.co.uk](http://www.thebuckreeth.co.uk)

Tel 01748 884 545

Email [stay@thebuckreeth.co.uk](mailto:stay@thebuckreeth.co.uk)

## M.W Waste Services Environmental & Drainage Specialists

**Septic Tanks Emptied & Cleaned**

**Blocked Drains Cleared Fast**

**Grease Traps & Interceptors Emptied**

**Soakaways Rebuilt & Repaired**

**Gully Emptying & Street Cleaning**

**Refuse Collection**

**Septic Tanks Installed**

**High Pressure Drain Jetting**

**Mobile Steam Cleaning**

**Sewage Plant Maintainace**

**Industrial & Domestic Work Carried Out**

Low Hang Bank Depot **Tel: 01325 377860/377850**

Meisnby  
Richmond  
North Yorkshire  
DL10 5NQ

**24/7 Call Out**

**[Http://www.mwwaste.co.uk](http://www.mwwaste.co.uk)**

**Clear Your Blocked Drains Fast With Our High Pressure Jetter**

**Free Quotes & Estimates**

## THE HEALING COLLECTIVE

Encouraging health and well being

with a range of therapies including

\* Reiki \* Counselling \* Bach Remedies \*

\* EFT (tapping) \* Indian Head Massage \*

*Treatments for animals also available.*

Coach House, Berry's Farm Shop & Café,

Swinithwaite, DL8 4UH. t.0845 474 2383

[info@healingcollective.co.uk](mailto:info@healingcollective.co.uk)

[www.healingcollective.co.uk](http://www.healingcollective.co.uk)



# REETH AND DISTRICT GAZETTE LTD

## PINKtober

October saw Reeth swathed in pink bunting and a host of events raising awareness and funds for Cancer Research UK, all the brainchild of and driven by Reeth resident June Ashton.

June has been raising funds for Cancer Research UK for years in memory of her daughter Helen Ashton who lost her life at 13. June and her family started the Helen Ashton Appeal as Helen didn't want cancer to happen to any other family. Helen was posthumously awarded Cancer Research Young Volunteer of the Year in 2003 along with her younger sisters. Her legacy continues.

This year with the support of her local community, June turned Reeth pink with local businesses and craft groups supporting her to make it happen, highlighting the importance of Cancer Research UK's life-saving research. In particular PINKtober raised funds for CRUK's Breast Cancer Research as well as raising awareness of the importance of spotting the signs of breast cancer and spotting them early.

June said "One in two of us will get cancer in our lifetime. But all of us can support the research that will beat it. I am absolutely delighted with the response from this local community to my idea of PINKtober and it was wonderful to see us all coming together to make a difference.

The charity's fundraising spokesperson for the Dales, Jan Leafe said: "We are incredibly grateful to June and her

supporters for their time and energy. In particular helping to raise awareness of the work, progress and aims of Cancer Research UK, both locally and nationally.

We know that Early Diagnosis saves lives. When breast cancer is spotted at an early stage, treatment is more likely to be successful. Events such as PINKtober help us to get the message across - if you do spot something unusual, take charge and speak to your GP'.

If you would like more information about Cancer Research UK or information about our work with regard to breast cancer research please

visit [www.cancerresearchuk.org](http://www.cancerresearchuk.org)"

**Jan Leafe**

<p>OPEN ALL YEAR ROUND, EVERYDAY</p> <p><b>SWALEDALE WOOLLENS</b></p> <p>MUKER-IN-SWALEDALE, RICHMOND NORTH YORKSHIRE</p>  <p>Celebrating 40 Years</p> <p>The Quality is Legendary... ...The Choice is Endless.</p>	<p><b>TAKE HOME A PIECE OF THE DALES</b></p> <p><b>Call into our shop in Muker Upper Swaledale and see what unique garments we have on display from hand knit cardigans, sweaters, hats, scarves &amp; gloves to machine knit sweaters &amp; cardigans for both ladies &amp; gents. We also stock sheepskin rugs, slippers &amp; gloves. WE ARE OPEN EVERYDAY</b></p> <p>Tel. 01748 886251</p>
<p>Email: <a href="mailto:mail@swaledalewoollens.co.uk">mail@swaledalewoollens.co.uk</a> or visit our website where you can order online: <a href="http://www.swaledalewoollens.co.uk">www.swaledalewoollens.co.uk</a></p>	

**The Swale Singers  
Present  
A Winter Celebration**



**Saturday December 9th at 7pm**

**Reeth Memorial Hall**

**Music including Vivaldi's Magnificat and  
Jonathan Willcocks' On This Day Rejoice  
Wine and Mince pies available in the interval**

**Tickets £10 from Reeth Post Office,  
Wegotickets.com or on the door**

WeGot**Tickets**



*Swale Singers*

**making  
music**

## Dales Police Crime Bulletin



### Monthly Police Report - September 8<sup>th</sup> - October 7<sup>th</sup>

We do not report crimes whereby victims could be identified, for example Domestic Violence or Harassment although they are included in the totals below.

Crimes of note; Overnight 19<sup>th</sup> Sep Theft of GPS system and Tablet screen from a tractor in the Garriston area. 10<sup>th</sup> Sep report received of Theft of Quad bike and 3 x Air Source Heaters from Middleham area.

- 2 - Road Traffic Collision (Serious)
- 13 - RTC (Minor)
- 2 - Fraud (On Line)
- 12 - Concern for Safety
- 2 - Wildlife (Raptors) possibly persecution
- 20 - Violence
- 16 - Suspicious Circumstances (sus vehicles or persons)
- 9 - Road related offences (manner of driving/vehicles without tax or insurance)
- 2 - Theft
- 2 - Criminal Damage
- 2 - Lost/Found property
- 1 - Burglary
- 3 - Anti Social Behaviour (nuisance)
- 1 - ASB (personal)
- 1 - Missing Person

In total 142 calls were received reporting either the above or making General enquiries. The Team continue attending Parish/Town council meeting sand local Community groups, duties permitting.

You can sign up to North Yorkshire

Community messaging by visiting the NYP site, or if you wish contact me, [Donald.watson@northyorkshire.police.uk](mailto:Donald.watson@northyorkshire.police.uk), providing your First Name, Last Name, House Number/Name. Postcode, Mobile number and email address and I will sign you up.

Stop Scams UK. Call 159 if you think someone is trying to trick you into handing over money or personal details - stop, hang up and 159 to speak directly to your Bank. It works in the same way as 101 for the Police or 111 for the NHS.

If you ARE REPORTING AN INCIDENT PLEASE REPORT VIA THE Force Control Room on 101 or 999 for Emergency.

**PCSO 5232 Don Watson.**

**PC355 Heather Campbell.**

**PCSO Sharon Diamond.**

**PCSO 5550 Tracie Taylor-Paige**

**ecodry**  
carpet & upholstery cleaners

**FREE**  
Professional  
Spot & Stain  
Remover

**Carpet Cleaning**

**Rug Cleaning**

**Upholstery Cleaning**

**Mattress Cleaning**

*Proudly serving The Dales  
Since 2014*

**Leyburn - 01969 622620**  
**Mobile - 07944 774947**

[www.ecodrycarpetcare.co.uk](http://www.ecodrycarpetcare.co.uk)



**SALES - LETTINGS - MANAGEMENT**  
**FREE 'NO OBLIGATION' MARKET APPRAISAL AVAILABLE**  
**UPON REQUEST**

6 Bridge Street  
Bedale  
DL8 2AD  
01677 422282  
  
bedale@  
normanfbrown.co.uk

14 Queens Road  
Richmond  
DL10 4AG  
01748  
822473/822967  
  
richmond@  
normanfbrown.co.uk

25 Market Place  
Leyburn  
DL8 5AS  
01969 622194  
  
leyburn@  
normanfbrown.co.uk

**[www.normanfbrown.co.uk](http://www.normanfbrown.co.uk)**

### **Fremington Village Hall**

Redecorated and now with it's own piano, the Village Hall (known locally as the Sunday School) is available to hire for all kinds of events, from regular classes, talks and community activities, to one-off functions like children's parties, lunches and dinners and special occasions such as wedding receptions and anniversary parties. The Hall has a small kitchen with electric cooker and microwave; toilet facilities including disabled toilet; and a small rear garden.

The Hall is a registered charity run by a small and dedicated volunteer committee. You can book the Hall by phoning or texting the bookings secretary **Alison Tupman** on **07967 839494** or by email at **fremingtonvillagehall@outlook.com**

### **NORTHERN WALLS**

**DRYSTONE WALLING**  
**& LANDSCAPING**

Former National Trust  
gardener with 20 years  
experience  
City and Guild Certificate in  
Horticulture

**[www.northernwalls.com](http://www.northernwalls.com)**  
**Tel 0795 148 1239**



Sustainable  
Swaledale

## Sustainable Swaledale

### **New eco-labels for household goods**

New **water efficiency labels** will be introduced by 2025 for toilets, urinals, sinks, showers, dishwashers and washing machines to help consumers reduce their water and energy usage. The labels will mirror the A-F energy labelling used already.

This is part of a plan to respond to increasing pressure on water resources. The latest regional water resource management plans state that as a nation we need to reduce our demand for water. More at: <https://tinyurl.com/nxs6ver>

### **One Acre Meadow**

The project to **support the creation of new meadow and wild flower patches** has been kick started with a talk by the Yorkshire Dales Millennium Trust Haytime Officer, Catherine Mercer, on how to create a meadow. Over 25 sites have been pledged varying in size from 2m<sup>2</sup> to 2.5 acres taking us closer to a total of 2 acres. 30 kg of seed has been distributed and it is hoped that these plots will support pollinators and provide nature highways between existing meadows.

### **Sourcing local tree seed**

Sustainable Swaledale members have been collecting **local tree seeds** for germination and ultimately planting out in Swaledale and Arkengarthdale in a couple of years. We are grateful to the Yorkshire Dales Millennium Trust and

local landowners for their support for this project which aims to preserve the genetic diversity of locally rare trees.

### **State of Nature Report 2023**

This annual biodiversity report shows that **41% of UK species have declined since 1970s**. The report uses wildlife data from over 60 conservation organisations. Of the 10,008 species assessed, 16% (1-in-6) are now at risk of extinction with over half of flowering plants having declined in their range since 1970. Factors such as climate change, pollution and intensive farming are all putting pressure on wildlife. Lots of press coverage and commentary from environmental organisations who additionally express concerns over reports that the government is planning to push back on yet another green policy requiring biodiversity net-gain from construction activities. The report is available at: <https://stateofnature.org.uk>

### **Yorkshire Dales Nature Recovery Plan**

Yorkshire Dales National Park Authority (YDNPA) has published its new **nature recovery plan** for enhancing nature across the Dales including our two. There is a general shift away from 'priority species' in favour of landscape scale biodiversity. There are interesting sections on grazing, wood pasture and creating shade over upland watercourses.

The YDNPA in a Richmondshire Today article emphasises that such changes can only be achieved with more funding for environmental land management schemes.

The report and article are available at: <https://tinyurl.com/fnswnpfp> and <https://tinyurl.com/v4663brv>



# REETH AND DISTRICT GAZETTE LTD

## Waxcap Watch

Help Plantlife map the presence of **waxcaps**, a fungus species which is an important indicator of rare, species-rich grassland and can be found in both dales. Volunteers are asked to record sightings of waxcaps before the end of November. Find information and useful resources at: <https://tinyurl.com/55hwbuna>

## Woodland Trust petitioning for legal protection for old trees

If you have been saddened by the recent loss of the Sycamore Gap Tree, you might want to support the **Woodland Trust's campaign for legal protection for our oldest trees**. See: <https://tinyurl.com/ykf3psbs>

Clickable links available via the Sustainable Swaledale website.

**Margaret**

## Sustainable Swaledale Group Find out more and join in

**Meeting:** first Thursday of the month at 7pm. Please contact us for venue details.

**Email:** [info@sustainableswaledale.org](mailto:info@sustainableswaledale.org)

**Phone:** the Secretary on 01748 886 381

**Facebook Group:**  
Sustainable Swaledale

**Website:**  
[www.sustainableswaledale.org](http://www.sustainableswaledale.org) where you can sign up to our free newsletters, and choose to support us as a member for £10 (£5 concessions) per year.



Going above and beyond for our clients...

For more information please visit our website at: [hallandbirtles.co.uk](http://hallandbirtles.co.uk)

CONVEYANCING    FAMILY MATTERS    WILLS    THE ELDERLY CLIENT

**Hall & Birtles** **HB**  
-SOLICITORS-

Our services include:

- Landlord & Tenant
- Buying & Selling Property
- Wills, Trusts & Probate
- Divorce & Matrimonial Matters
- Commercial & Private Disputes
- Agricultural Matters
- Powers of Attorney

**30 min FREE initial consultation**

Directors: Alastair C. Birtles BA Hons | Stuart J. Hall LL.B | Deborah C. Parish LL.B

**Leyburn Office**  
The Office, Golden Lion Yard, Leyburn,  
North Yorkshire, DL8 5AS  
Tel: 01969 625526  
Email: [leyburn@hallandbirtles.co.uk](mailto:leyburn@hallandbirtles.co.uk)

**Hawes Office**  
Bank Chambers, Main Street, Hawes,  
North Yorkshire, DL8 3QL  
Tel: 01969 667171  
Email: [hawes@hallandbirtles.co.uk](mailto:hawes@hallandbirtles.co.uk)



*Beauty and tranquillity.  
Quality and care.*

**Cat Hole Cottages | Cat Hole House | Thwaite  
Richmond | North Yorkshire | DL11 6DR  
Tel: 01748 886366**

Discover our treasury of gorgeous cottages in Swaledale and Arkengarthdale. Well-equipped, stylish and individual, our cottages offer guests a wonderful holiday in the midst of superb scenery!

**To find your perfect cottage call Judith on 01748 886366**

[www.catholecottages.com](http://www.catholecottages.com)

# Clarksons

MORE THAN ACCOUNTANTS

**Are you looking for more from your accountant?**

We believe businesses deserve more than just having their accounts and tax returns filed.

Whatever your accounting or business needs, we offer a personalised service to ensure we assist you in fulfilling your business's potential.

w: [www.clarksonsaccountants.co.uk](http://www.clarksonsaccountants.co.uk) e: [info@clarksonsaccountants.co.uk](mailto:info@clarksonsaccountants.co.uk) t: 01969 624999  
Thornborough Hall, Leyburn, North Yorkshire, DL8 5AB

Follow Us on Twitter @ClarksonsAcct

Find Us on Facebook @ClarksonsAcct

## *The Black Bull*

**Reeth's Oldest Inn, serving a range of Real Ales**

Comfortable en-suite  
accommodation,  
Traditional Pub Fayre served daily  
Sunday Carvery (booking advised),  
Coaches welcome

Tel: 01748 884 213,  
Email: [bookings@theblackbullreeth.co.uk](mailto:bookings@theblackbullreeth.co.uk),  
Black Bull, Reeth, DL11 6SZ,  
[www.theblackbullreeth.co.uk](http://www.theblackbullreeth.co.uk)



**Open Daily from 11am**

# REETH AND DISTRICT GAZETTE LTD

## Brian Sunter

Jennie, Malcolm, Norman, Tony and families would like to thank everyone for their cards and messages of condolence and for visiting after the passing of Brian. Special thanks go to Reeth Medical Centre, Herriot Hospice care and anyone else who assisted us in the few difficult months leading up to Brian's death. Many thanks to everyone who turned out to see Brian off - it was a wonderful turnout - and also for your generosity in making a collection of £1600 which has been split between Herriot care and St Andrew's church. Finally special thanks to James and all the staff at Blenkirons for the care and help shown to us all during this difficult time.

Imogen Hartley  
Qualified MAKEUP ARTIST  
(MUA Diploma)

- Bridal
- Any special occasion

07947 210904  
Instagram  
@thefacetobe  
www.thefacetobe.co.uk



## Wensleydale Tree & Horticulture Services (Est. 1995)



David Allen (HND Arboriculture)  
Fully Insured (£5 million)  
Professional tree work: felling, crownthinning etc. to BS3998

Tel 01969 667364 Mobile: 07811 576108  
E-Mail: treesinhawes@gmail.com  
www.treesinwensleydale.com

## R.L.G. Property Services

- Paving • Groundworks • Decorating
- Pressure Washing • Garden Maintenance
- General Repairs & Improvements 

0737 607 3816  
01748 884 321

Email: Ryang2190@gmail.com



Bespoke  
Tutors

## Maths, Science, English Private Tutors

Gaynor Voice & Kate

Brown Hill Top  
Low Row  
Richmond  
DL11 6NB

Tel. 01748 886201  
Email: bespocketutors@gmail.com  
www.bespocketutors.org.uk

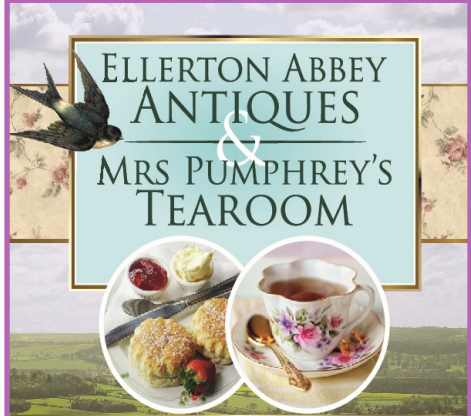

Open Thursday, Friday and Saturday 10 - 4

Ellerton Abbey, Richmond,  
North Yorkshire DL11 6AN

Tel: 01748 884321  
Mobile: 07948 426099

Find us on

facebook



# REETH AND DISTRICT GAZETTE LTD

## A Service of Remembering

All are invited, and welcome to this service at Holy Trinity Low Row on Sunday 5th November at 11am, where we will remember those that we love, but no longer see.

Autumn is traditionally a time when Christians explore the big questions about life and death. Watching the leaves fall and the nights draw in is an opportunity for all ages to think about love and loss and remember in special ways.

The Church has ways of remembering those we love who have died. This happens at the start of November, at All Saints' Day and All Souls' Day. And a week later at Remembrance Sunday, we remember those who died in wars, and pray for peace.

At All Saints' Day (November 1st), the Church remember those Christians who have died, who we don't know personally. A "saint" is someone whose life shows us how to follow Jesus.

On All Souls' Day (November 2nd), we remember all those who we know that have died.

There are good ways to remember those we no longer see, for example, you could light a candle on important days and say a prayer. "Loving God, thank you for \_\_\_\_\_ and help us to remember them well."

If for any reason you cannot, or do not want to attend Holy Trinity Low Row on the 5<sup>th</sup> of November, but would like a loved one to be remembered during the service, please email their name to Rev Linzi at:

[linzi.blundell@leeds.anglican.org](mailto:linzi.blundell@leeds.anglican.org)

In addition, from late October there will be resources available for remembering your loved one privately in St. Mary's Muker, Holy Trinity Low Row, St. Mary's Arkengarthdale and St. Andrew's Grinton.

'Article adapted from www.churchofenglandchristenings.org with permission.'

Linzi Blundell

**Sweepin' THE DALES CHIMNEY SWEEP**

**YOUR LOCAL TRADITIONAL CHIMNEY SWEEP**

NACS & HETAS qualified & registered

We set ourselves very high standards and take every care in your home

We offer a comprehensive service

- All types of chimneys swept to relevant BS Std.
- Bird guards & cowl, etc. supplied & fitted
- Advice freely given, problems solved
- Carbon monoxide detectors
- Chimney pots replaced

**01765 688078**

**www.sweepinthedales.co.uk**

- Stove Refurbishment
- Stove servicing and repair
- Solid fuel stove installations
- Stainless steel flexible linings
- Stainless steel rigid flue systems
- Only high quality components are used

HETAS qualified & registered installer

**HEATING THE DALES SOLID FUEL INSTALLATION SERVICE**

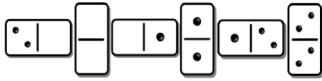

## Muker Domino Drive

In aid of Muker Public Hall and Literary  
Institute

Dominoes prizes, raffle,  
supper

Friday 3<sup>rd</sup> November 2023

Muker Public Hall

7.30pm

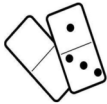

All are welcome



## We're Recruiting!

Production Operatives

Quality Control (QC) Support (Ripon)

Full & part-time / job shares considered.

Full & part-time positions at our Visitor  
Centre in Hawes. Working across 5 days (no  
evenings)

**Kitchen Manager**

**Front of House Team**

**Student & Seasonal Vacancies**

Front of house and retail and positions  
available

Excellent rates of pay and staff  
benefits.

Find out more at

[wensleydale.co.uk/work-with-us](http://wensleydale.co.uk/work-with-us)



**Yorkshire Dales Accountancy**  
Chartered Accountants

**taxation & business advisors**

Providing a broad range of accountancy and taxation services  
across a variety of sectors, including:

- Accounts • Business Tax • Personal Tax • VAT • Payroll
- Construction Industry Scheme • Capital Gains Tax
- Inheritance Tax • Making Tax Digital

Hawes - Leyburn

2 Chapel Street, Hawes  
North Yorkshire, DL8 3QG

E: [info@yorkshiredalesaccountancy.co.uk](mailto:info@yorkshiredalesaccountancy.co.uk)  
T: 01969 678128

[www.yorkshiredalesaccountancy.co.uk](http://www.yorkshiredalesaccountancy.co.uk)



**nh flooring**

*The Carpet & Flooring Specialist*

- Amtico
- Karndean
- Panaget
- Brintons
- Westex
- & more

● Carpets ● Wood Flooring ● Laminates  
● Vinyl Tiles ● Vinyl Sheets ● Rugs ● Accessories

**n i c f**  
national institute of carpet & floorlayers

Contact us now for a **FREE** quote, advice or more information

t: 01748 822834 m: 07789 996526

e: enquiries@nhflooring.co.uk

w: www.nhflooring.co.uk

f @nhflooring

ig @nh\_flooring

tw @NH\_Flooring

Unit 6 Borough Court, Borough Road, Gallowfields Trading Estate, Richmond, DL10 45X

## Property Maintenance & General Building

Building work & property maintenance undertaken

Plumbing, tiling, plastering

Kitchen & bathroom fitting

Joinery works

Small jobs welcome

Free No Obligation estimates

Also detail plans prepared for planning applications

**Contact Gary**

Tel. 01748 886691 / Mob. 07896 147207

E-mail Swaddyman@gmail.com

**VICTORIA DESIGN GROUP LTD**  
Consulting Civil & Structural Engineers

## Consulting Structural & Civil Engineers

*Structural Surveys*

*All design work undertaken whether domestic or commercial, large or small*

Telephone: 01748 886717

Email: office@vdg.co.uk

Website : vdg.co.uk



# Home Run

*Pet sitting, House sitting, Dog walking*

I offer a friendly, personalised pet and house sitting service in and around Swaledale.

Nicola – 07866 336924

nicola@homerundogsitting.co.uk

www.homerundogsitting.co.uk



## Cosy Holiday Cottage

Attached to owners' farmhouse on hill farm in Arkengarthdale.

Sleeps 2. No pets. E.M. on request.

**Mrs Gladys Atkinson**

Tel. 01748 884550



## Friends of the Dales Autumn Events

All events are free - you can find out more about who we are and what we do at:

[www.friendsofthedales.org.uk](http://www.friendsofthedales.org.uk)

It's quick and easy to book for our talks, simply visit: [www.eventbrite.com/cc/friends-of-the-dale-autumn-programme-2567229](http://www.eventbrite.com/cc/friends-of-the-dale-autumn-programme-2567229)

## Digital Talk: Beneath the Cracks - the Hidden World of Limestone Pavements

**Wednesday 8 November, 4.30pm**

Following on from her feature in the summer 2023 issue of Yorkshire Dales Review, Carly Stevens, Professor of Plant Ecology and Soil Biogeochemistry at the University of Lancaster, will draw on six years of research to illuminate these complex and often biodiverse rich ecosystems which typify much of the Yorkshire Dales. She will also highlight the impact of climate breakdown, farming practice and other threats affecting these precious habitats.

## Digital Talk: Funding for Sustainable Business & Community Projects in the Dales

**Wednesday 6 December - slightly later at 5.00pm**

This talk is pitched at businesses, community groups and individuals wanting to find out more about how the Yorkshire Dales National Park's Sustainable Development Fund can support projects that aim to promote a more sustainable way of living in, working in or visiting the National Park.

Meet Andrea Burden, Sustainable Development Officer for the Park who will introduce the scheme, the funding available and how to apply. Edward Sexton of Clapham based Glencroft will then reveal how the fund helped kick-start his company's now successful 'farm to yarn' project - Clapdale Wool - buying fleeces from farms within a 5-mile radius and transforming them into Yorkshire-made hand-knit yarn.

Victoria Benn

## A. HOWARD JOINERY

no job too small

01748 884045

[andrewhowardjoinery@gmail.com](mailto:andrewhowardjoinery@gmail.com)



**R.A. Lofthouse  
Roofing Services  
Kirkby Stephen**

We SPECIALISE in traditional and modern slating and tiling

- Traditional slate specialist
- Re Roof / Repair work
- Slating, flagging & tiling
  - Lead work
- Velux replacement /installation
- Chimney repair/replacement

For a FREE quotation or any enquires please call:

Tel: 017683 48787

Mob: 07557738016

or email us on:

[r.a.lofthouse@outlook.com](mailto:r.a.lofthouse@outlook.com)

## Aysgarth Falls National Park Visitor Centre turns

### 50



Staff at Aysgarth Falls National Park Visitor Centre are remembering 50 years of helping people to discover the special qualities of the Yorkshire Dales.

In 1973, disused railway buildings near the famous waterfalls became North Riding County Council's first National Park information centre.

Today the site is still a magnet for visitors, with two Information Advisers and meet and greet volunteers on hand seven days a week during the summer, seeing an average of around 600 people a day.

To mark the anniversary, a display of photographs, memories and diary entries has been put together. A diary entry for 10 September 1984, for instance, reads: "Lady who got stuck in a stile in Wensleydale called in to thank us for the prompt action taken." Aysgarth Falls National Park Visitor Centre grew out of the work of the second person to be employed by North Riding County Council as a 'National Park Warden', Norman Crossley. Bombarded with questions from visitors, he devised walks and wrote out the routes, setting up a card table in the car park at Aysgarth Falls and handing them out.

Present-day Information Advisor Alan Greenfield (pictured) said: "It all started with Norman by his table in a car park giving out routes - and after that the centre was born. The role of the Information Adviser has changed as technology and communications have



Information Adviser Alan Greenfield with visitors Joe and Sharon Hall, from Birmingham, enjoying the 50th anniversary display.

changed, yet we still have an important role to play to help visitors enjoy and understand the beautiful Yorkshire Dales National Park.

"We don't speak to everyone who comes through the door, but I might speak to around a hundred people a day. We had a lady last week who had never been here before; she came in the site for four days on the trot because she absolutely loved it. People appreciate having someone to talk to, to get the information they need, such as walking routes that keep them safely away from the road."

Nigel Metcalfe, an Area Ranger based at Aysgarth Falls National Park Visitor Centre, has remembered 1990, when scenes for Kevin Costner's 'Robin Hood: Prince of Thieves', including Little John's stick fight, were filmed at the falls.

He said: "One day Hollywood legend Morgan Freeman - who was playing Azeem - came into the centre and asked to use the telephone. The member of staff on duty didn't recognise him and, as was the policy at the time, politely asked him to use the public phone in the village.

"Once the film was shown in cinemas



## REETH AND DISTRICT GAZETTE LTD

children could be seen fighting on the rocks with wooden sticks during the summer months. I'd pick up many sticks from the car park at the end of the day, dropped by weary young fighters." Member Champion for Promoting Understanding at the Yorkshire Dales National Park Authority, Derek Twine, added: "Gathering materials for this 50<sup>th</sup> anniversary display at Aysgarth Falls has been an emotional and enthralling trip back in time for staff. It's reminded us of how it all started, with a National Park warden equipped only with a Landrover and some home made leaflets.

"Like Norman Crossley, today's staff just love to talk to people about this astonishingly beautiful area and explain the work that is going on to conserve the landscape and wildlife."

Following the opening of Aysgarth Falls National Park Visitor Centre in 1973, a purpose-built centre opened in Malham in the spring of 1975. Two further visitor centres opened in Hawes and Grassington. The National Park Authority also supports 'partnership centres' in Reeth, Sedbergh, Kirkby Stephen and Kirkby Lonsdale.



Aysgarth Falls Visitor Centre as it looked in the 1970s

### The Old School Muker

Art Gallery & Craft Centre

Guning Lane, Muker, Swaledale, DL11 6QG  
[www.theoldschoolmuker.co.uk](http://www.theoldschoolmuker.co.uk)  
Tel: 01748 886155  
email: [ask@theoldschoolmuker.co.uk](mailto:ask@theoldschoolmuker.co.uk)



**VANESSA HUNTER**  
LRAM, LTCL, IPA  
(Cert)

### **SPEECH, DRAMA and PUBLIC SPEAKING**

Build confidence and improve interview technique.

Students accepted from the age of five through to adults of any age.

Examinations can be taken if wished with either RADA or London College of Music and Media.  
Higher grade examinations qualify for University points.

# REETH AND DISTRICT GAZETTE LTD

## Church Opening Times and Services in November

<b>5<sup>th</sup> Nov.</b>	9.15 am	St. Mary's Muker	<i>Eucharist</i>
	10.30 am	St. Joseph & Francis Xavier Richmond	<i>Mass</i>
	10.30 am	Low Row URC	
	11.00 am	St. Edmund's, Marske	<i>Service of Light</i>
	11.00 am	Holy Trinity Low Row	<i>Eucharist. A Service remembering those who have died</i>
	11.00 am	Reeth Evangelical Congregational	
	3.30 pm	Reeth Evangelical Congregational	
<b>11<sup>th</sup> Nov.</b>	11.00 am	Reeth War Memorial	<i>Act of Remembrance</i>
<b>12<sup>th</sup> Nov.</b>	10.30 am	St. Joseph & Francis Xavier Richmond	<i>Mass</i>
	10.50 am	St Michael's Downholme	<i>Downholme &amp; Marske joint Remembrance Service</i>
	10.50 am	St. Mary's Arkengarthdale	<i>Remembrance Service followed by an Act of Remembrance at the war memorial</i>
	10.50 am	Keld War Memorial followed by Keld Chapel	<i>Keld and Low Row Remembrance Service</i>
	11.00 am	Reeth Evangelical Congregational	
	2.30 pm	Gunnarside Methodist	<i>Ecumenical Remembrance Service</i>
	2.30 pm	St. Andrew's Grinton	<i>Remembrance Service (Parade gathers at Reeth 2 pm)</i>
	3.30 pm	Reeth Evangelical Congregational	
	6.30 pm	The Tan Hill Inn	<i>Act of Remembrance</i>

### ***Religious Society of Friends (Quakers)***

Quaker House, 7 Grove Square, Leyburn every Sunday at 10.30 am  
The Scout Hut, Quakers Lane, Richmond 2<sup>nd</sup> and 4<sup>th</sup> Sundays at 10.30am  
[www.dalesquakers.org.uk](http://www.dalesquakers.org.uk)

# REETH AND DISTRICT GAZETTE LTD

## Church Opening Times and Services in November

<b>19<sup>th</sup> Nov.</b>	9.15 pm	St. Mary's Muker	<i>Holy Communion BCP</i>
	10.30 am	St. Joseph & Francis Xavier Richmond	<i>Mass</i>
	10.30 am	Low Row URC	
	11.00 am	Holy Trinity Low Row	<i>Eucharist</i>
	11.00 am	Reeth Evangelical Congregational	
	11.00 am	St. Edmund's, Marske	<i>Holy Communion</i>
	3.30 pm	Reeth Evangelical Congregational	
<b>25<sup>th</sup> Nov.</b>	12.30.for 1pm	Reeth Memorial Hall	<i>St. Andrew's Lunch</i>
<b>26<sup>th</sup> Nov.</b>	9.30 am	St. Andrew's Grinton	<i>Eucharist</i>
	9.30 am	St Michael's Downholme	<i>Holy Communion</i>
	10.30 am	St. Joseph & Francis Xavier Richmond	<i>Mass</i>
	10.30 am	Low Row URC	
	11.00 am	Reeth Evangelical Congregational	
	11.00 am	St. Edmund's, Marske	<i>Holy Communion</i>
	11.15 am	St. Mary's Arkengarthdale	<i>Holy Communion BCP</i>
	2.30 pm	Gunnarside Methodist	
	3.30 pm	Reeth Evangelical Congregational	
<b>30th Nov.</b>	7.00pm	St Andrew's Grinton: Christians Together in Swaledale invite you to join their Advent Service	to mark the beginning of a new Church year

**Church of England:** Reverend Canon Caroline Hewlett  
Vicar of the Parish of Swaledale with Arkengarthdale  
01748 884 706      carolinejhewlett19@gmail.com

**United Reformed Church**  
G Edward Brown 01748 886 181  
edwardbrown@f2s.com  
And Sue Alderson 01748 886292  
Susana@swaledale.org

**Methodist**  
Reverend Julie Reid  
Minister for the Two Dales  
01748 823 149  
Rev.julia.reid@gmail.com

**Reeth Evangelical Congregational  
Church**  
The Revd David Levell  
07582 575 815  
www.reethecc.co.uk

**Roman Catholic**  
Fr John Bane  
01748 822 175  
www.stjosephsfx.co.uk

*The Low Row Institute*

*Christmas Craft Fair*

*Saturday, 25<sup>th</sup> November*

*10.00am to 3.30pm*

*Lost for Christmas Ideas?*

*Come along to the Low Row Craft Fair and pick up some truly unique gifts! Individually made by our local Crafters, Artists and Artisans, you won't find these anywhere else!*

*So come along, enjoy the festivities, and give someone a piece of Swaledale for Christmas!*



*It will be a Merry Christmas if you are looking for some of these amazing gifts!*

*Ranging from:*

*Beautifully crafted Soaps, Pictures, Bookmarks, T Shirts, Personalised Balloons, Tray Bakes & Cakes, Pictures, Key Rings, Felt Pictures, Felt making kits, Soft Furnishings, Cards, Unique Woodcraft with individually hand turned pieces, Bird Boxes and much, much, more besides!*

*Grab yourself a glass of mulled wine and a mince pie, or Tea, Coffee and cake as well!*

*It will all be there at the Low Row Institute Christmas Craft Fair!*

## Saving Used Stamps to help the RNIB

I would like to thank you all again for the stamps you save, as every stamp helps.

Remember to leave the stamp on the envelope and cut leaving at least 1cm around the stamp or just tear with a generous amount around the edge of the stamp and I will trim them. If the perforations around the edge are damaged they have no value. I collect stamps all year round, but do please save all your Christmas card stamps.

Many thanks again and to Reeth Post Office, Swaledale Woollens and Muker Stores for being the drop off points and also Wobbly Dog in Leyburn.

**Sue Thompson 01969 624962**



2024 Calendars  
Now Available  
online at  
[www.scenicview.co.uk](http://www.scenicview.co.uk)  
or from our gallery in  
Reeth.

Calendar  
2024  
Photography by Scenicview Gallery

Scenicview Gallery  
Silver Street, Reeth, DL11 6SP



**NEW CAR?**  
We probably can - most makes.

**USED CAR?**  
We surely can - thousands to choose from

**LCV / DOUBLE CAB?**  
Of course we can - new or used.

**FINANCE?**  
We certainly can.  
PCP Contract Hire  
Lease Purchase Hire Purchase

Part exchange welcome.  
**Jed Collins, Bridge Garage, Reeth**  
**01748 - 884245**  
Service MOT Parts Tyres Bodywork

**NYCC HOME LIBRARY  
DELIVERY SERVICE**

**We deliver books, audiobooks,  
DVDs and information to the  
homes of people who find it  
difficult to get to their local  
library.**

**If you are interested in  
receiving monthly deliveries  
please contact  
North Yorkshire Libraries  
Headquarters on  
01609 533800  
Or Catterick Garrison Library  
on 01609 534595**

## Muker Parish Council Minutes of Parish Council Meeting Held August 2023

The Parish Council meeting was held on the 31<sup>st</sup> August 2023.

Present: Cllr Metcalfe, Cllr Reynoldson, Cllr Rukin, Cllr Calvert Chair presiding.

Clerk: Mr Michael Cleminson.

### **Matters Arising:**

Surface Dressing of **Potholes Thwaite to Keld**: A number of Parishioners had noted that some quite deep potholes had been surfaced dressed without being filled first. The Clerk posed this question to NYC but received no response. A complaint was made, a response has been received, but it does not address the issue.

Permission to **Refurbish 2 Benches** and the Noticeboard situated in Thwaite: The Councillors supported and welcomed this initiative.

**Benches, Muker Village Institute**: One of the benches is rotten and requires attention. A member of the public has offered to install a new memorial bench to replace it. Louise Jupp, secretary to the Hall & Institute, posed the question of liability. The Councillors stated that they merely grant permission and are not liable for any benches situated in the Parish. This responsibility lies with the owners of the benches. Clerk to advise the Secretary.

**Defibrillator at Tan Hill Inn**: A recent inspection by the Clerk revealed that the Defibrillator was missing. Contact with staff revealed that it had not been working for some weeks and

had been removed. The Clerk informed them that the defibrillator has to be returned to the USA for repair and a loan obtained. It was reported by the Clerk that a number of the pads will need replacing in the next few months. Clerk to install loan when received and source replacement pads when necessary.

**Emergency Plan for Muker Parish**: Following advertising for volunteers, one volunteer replied. The decision was that this person should be put in contact with Richard Lewis, who developed the Melbeck's Emergency Plan. The Clerk to facilitate this.

**Commons Act 2008**: Application re Right of Entry - This application was made by Mr and Mrs Hill. A Notice was placed in Muker Village Notice Board, the Parish Council have no comments to make on this application.

### **Finance:**

Barclays Bank have confirmed Cllr Reynoldson as the new Treasurer, who is within days of activating electronic banking for the Parish Council.

### **Highways:**

The Clerk reported that the loose broadband cable on Scarr House bridge had now been temporarily secured. Cllr Metcalfe reported that the nearby road and wall collapse is an emergency repair, and will involve a full road closure. Highways are considering a number of options to get children to and from school, without having to use the Askrigg diversion. Provisionally the works may commence on 11<sup>th</sup> September. Following a submission of a letter by the Clerk to Rishi Sunak MP, matters have progressed very quickly.

Downgrading of Gritting Priority from Grade 2 to Grade 3 - Silver Hill to

## REETH AND DISTRICT GAZETTE LTD

West Stonesdale, which effectively means the road will not be gritted at all in the future. On Friday 25<sup>th</sup> August a Microsoft Teams meeting took place with the Winter Review panel of NYC to discuss the downgrading. The Clerk and a representative for Cllr Rukin joined the meeting and outlined concerns for this downgrading. The main concerns were for the safety of school children and school bus driver, and local residents who have to use this route with its 25% gradient and 2 very sharp bends. It is believed that the decision was made to downgrade before the meeting took place. It was agreed a site visit with representation from the Parish Council to confirm the number of grit bins and appropriate locations. Councillors would be appalled if this decision is confirmed, and would wish to write a letter to NYC and to copy in to Rishi Sunak MP to outline our concerns for the removal of this service which has been in place for over 50 years. Clerk to action letter.

Cllr Rukin reported that the cattle grid at Tan Hill remains blocked but West Stonesdale has been cleaned out. Clerk to report to Highways. Councillors have noted that many previous reports have not been resolved. Clerk to contact Highways.

### **NYC**

Plans to adopt 20mph speed limits across all 30mph areas, will not go ahead. However, Councillors can make application to reduce their speed limits, if it is felt appropriate. The Councillors were of the opinion that 20mph only had a place outside schools.

### **YDNPA**

Planning Ref R/06/15F - and R/06/15G/LB - High Smithy Holme/Anty John's Keld, The Parish Council supported both

applications to renovate and preserve for re-occupation of a former dwelling. Planning Ref R/06/262B/LB - Hope House, Keld - to replace single glazing with a double-glazed window. The Parish Council supports this application, as it will be identical to the existing and will maintain the building.

Both of these application are supported by the Parish Council.

Planning Ref 21/00523/LBC - Tan Hill Inn - this is a revised application for the one first submitted in September 2021. The Councillors noted the changes to the plans and consider the new plans to be more aesthetic and in keeping with the dales and supported the application. Only one concern remained regarding parking, which may be a problem in the future.

Planning Ref R/06/272 - Change of Use of Barn to Camping Barn at Skeugh Head Barn, Angram

It was noted that this application has now been refused.

**YLCA:-** A Planning information web page is now available to the Parish Council

### **Correspondence/AOB:**

Gritting - Silver Hill to West Stonesdale. NYC have renewed their fleet of gritters with larger vehicles which cannot traverse Silver Hill. Councillor Rukin said that if the gritting is removed, drainage along the road needs to be addressed to minimise water on the road surface. Also a reflective post or marker board to be placed on the road to Tan Hill at Mould Hill, Ordnance Survey grid reference 889054 to improve driver safety. The Clerk to report these matters to Highways.

Scarecrows in Upper Swaledale - The Councillors have noted the positive

## REETH AND DISTRICT GAZETTE LTD

impact of the Scarecrows to both the Community and visitors, and wish to thank Jenni Hall from Hope House for organising this, and hope it will become an annual event. The Clerk to send a letter on behalf of the Parish Council.

**Date and Time of Next Meeting:**  
7.30pm Thursday 5<sup>th</sup> October 2023 at Muker Village Hall.  
The meeting closed at 8.25pm.

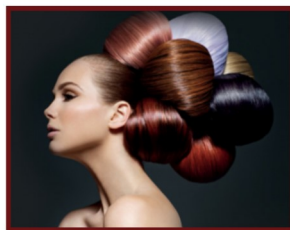

### Sarah Louise Olney

Mobile Hairdressing

Facials

Massage

Reflexology

Indian Head Massage

Cruelty free products

Cruelty free hair colour

**Reeth 07875 926946**

### Remedial Massage

*musculoskeletal conditions & injuries,  
headaches, stress and anxiety*

### Manual Lymphatic Drainage

*lymphoedema, post-surgery*

**Jennifer Thursfield** NAMMT  
MLDUK CNHC

Tel: 07889 546608 • Based in Richmond

[jtremedialmassage@gmail.com](mailto:jtremedialmassage@gmail.com)

[www.jtremedialmassage.co.uk](http://www.jtremedialmassage.co.uk)

## The Bridge Inn, Grinton

Tel 01748 884224 [www.bridgeinn-grinton.co.uk](http://www.bridgeinn-grinton.co.uk)

Traditional coaching inn serving quality food in the restaurant and bars

Open all day. Food 12noon to 2.30pm and 5.30pm to 9.00pm



Recommended in the CAMRA and Good Pub Guides  
Music night with local musicians Thursday from 9.00pm  
Children and dogs welcome. En suite accommodation



# REETH AND DISTRICT GAZETTE LTD

## Swaledale & Arkengarthdale Parish

We will be holding our last cake, produce [and all things Christmassy] stall during the weekly Reeth Market on Friday 24<sup>th</sup> November. Please come and support this if you can by baking, bringing and buying as you are able. Many thanks from all the church Wardens.

### St Andrew's, Grinton

Firstly, thank you to all those who supported the Pink October Lakes Gospel choir event. The collaboration raised much needed revenue for St Andrew's fabric fund as well as raising even more for the Pink October cancer fundraising for CRUK led by June & Martin Ashton. Well done to everyone who attended any events for Pinktober: you made a brilliant community effort all round.

News now of two other regular events in the calendar held by St Andrew's supporters which raise funds for other charities:

The congregation of St Andrew's will be hosting and providing their annual two course **St Andrew's Lunch** at the Memorial Hall, Reeth on Saturday 25<sup>th</sup> November. 12.30 for 1pm. Please book your place with Susan Allison 884366 so that the right amount of food can be prepared. There is no charge for this event, but a retiring collection will be taken for the work of the Farming Community Network [FCN] <https://fcn.org.uk>

Do 'Come and Sing Carols' on Sunday 3<sup>rd</sup> December at 4pm at St Andrew's Grinton. With the music group from the community playing, the wearing of festive jumpers, and much jollity, this annual service has taken on a life of its own with visitors coming to the Dale just to attend this popular event! Mulled wine and mince pies will be served following the service in the hope that, suitably sung out and refreshed, your donations to Christian Aid's Christmas Appeal will be dropped into the collection plate at the back of church as you leave.

Thank you from the church wardens for your support of all these charitable events.

Susan Allison  
Church Warden  
[along with Paul Roger]

## 3D Cross-Stitch



### The Nutmeg Gallery

Dozens of models on display together with kits, accessories and the full range of DMC stranded cotton. Normally open Mon-Fri, and Saturday afternoon.

Reeth Dales Centre, Off Silver Street,  
Reeth, DL11 6SP, 01748 884926



[www.3dcrossstitch.co.uk](http://www.3dcrossstitch.co.uk)



## November Update

### **Wensleydale Young Musician of the Year**

We are teaming up with Wensleydale Rotary Club to offer young musicians the opportunity to take part in the Rotary's nationally organised Young Musician Competition. The local heat will take place on Saturday 1st of December at St. Matthew's Church in Leyburn and is open to young people who live or attend school within, or close to, the North Yorkshire County boundary. The local competition will be judged in two age groups: 7 to 11 and 12 to 18 years old and include three classes. Class 1) Instrumentalist or vocalist playing acoustically accompanied by a pianist or themselves. Class 2) Instrumentalist or vocalist playing with amplification accompanied by backing track or themselves. Class 3) Ensemble or group consisting of two of more performers playing either acoustically or amplified. [The Rotary Club will select an instrumentalist and vocalist from Class 1 to be nominated to take part in the next round of the national competition. Winners from all classes will be invited to take part in BlueBoxt's Christmas Concerts (see below).] Full details can be found at [www.wensleydale.org](http://www.wensleydale.org). Closing date for entries is midnight on Tuesday 28<sup>th</sup> November 2023. The inaugural competition will be adjudicated by Diana Hartley. Everyone is welcome to

come along and watch the competition. Doors open 10.00 for 10.30am start. Refreshments will be available. Donations welcome to help defray costs.

### **Fund-raising**

Thank you to everyone who has supported our recent coffee mornings, taken part in our annual quiz night with Simon Eastwood or entered our Grand Prize Draw. The winning numbers are: 0104, 0127, 0201, 0270, 0275, 0381, 0393, 0398, 0440, 0515, 0787, 1051, 1108, 1625, 1787. You have helped us raise over £1,500 to support our activities across Wensleydale and Swaledale.

### **Community Music-Making**

At the time of writing this month's update, we have just held our first educational workshops in the weeks leading up to the Leyburn Jazz Festival. Over 50 people have taken part creating new music together including young people working with the festival's resident composer Paul Edis, as part of the Leyburn Jazz Collective and our collaboration with York City Gospel Choir. If you missed their October performances as part of the festival programme, there is another chance to see the groups perform as part of our festive concerts and appearances.

### **November and December Events**

**Soup and Sweet at Stalling Busk Schoolroom - Friday 17<sup>th</sup> November, 7.30pm.** The Colin Bailey Band will present an acoustic set of popular music. Entry is £5 on the door. To reserve your place call Jane Sowerby on 01969 650765.

## REETH AND DISTRICT GAZETTE LTD

**Leyburn Christmas Lights Switch-on - Saturday 25th November.** There will be various performances and fund-raising stalls throughout the day as part of the celebrations in Leyburn Market Place. See website and main publicity for the latest schedule.

**A Magical Christmas Concert 2023 -** BlueBoxt's young performers present a celebration concert featuring festive favourites and highlights from their 2023 programme, supported by Colin Bailey and Mick Yare. Friday 15th December - Thoraby Village Hall and Saturday 16<sup>th</sup> December - Leyburn Arts and Community Centre. Doors open 7.00pm for 7.30pm start. Tickets £12 inc. mince pie [U18s £6]. Bar and refreshments will be available.

**Christmas Together - Saturday 9<sup>th</sup> December, 2.00pm at St. Matthew's Church Leyburn.**

Enjoy a festive sing-along with the Wensleydale Community Gospel Choir, members of the Dales Pop Choir and the Leyburn Jazz Collective. Doors open 1.30pm for 2.00pm start. Tickets £10 inc. mulled wine and mince pie [U18s £5]. Raffle and refreshments available.

**Want to work in the music and creative industries?**

We have an exciting opportunity for young people aged 18-25yrs who are interested in developing their creative ideas and career potential in the music industries. The roles are varied, flexible hours, office or home working, freelance contracts and include development time for personal projects. Contact us to arrange an informal chat to find out more and discuss your creative goals and aspirations. Raising Creative

Aspirations is backed by Youth Music, a national charity, thanks to the players of the People's Postcode Lottery.

**To find out more or register your interest please contact Colin Bailey on 07711 21169 or admin@blueboxt.org or visit www.blueboxt.org.**

J.N. & E.  
*Capstick*  
INSURANCE CONSULTANTS LIMITED

WINNER  
CIR COMMERCIAL  
INSURANCE  
AWARDS 2017  
BROKER CLAIMS TEAM  
OF THE YEAR

Specialising in farm,  
home and motor  
insurance

*A local company, small enough to care, big enough to compete. So give us a try.*

36 Main Street, Sedburgh LA10 5BP Tel: 015396 20124 Fax: 015396 20791	Market Square, Kirkby Stephen CA17 4QT Tel: 017683 72285 Fax: 017683 72346	Hawes Auction Mart Burtersett Road, Hawes North Yorkshire DL8 3NP Tel: 07498 041 187 Open during auction hours
---	--	--

[www.capstickinsurance.co.uk](http://www.capstickinsurance.co.uk)

J.N. & E. Capstick Insurance Consultants Limited is authorised and regulated by the Financial Conduct Authority

**D. J. OLNEY**  
Painter & Decorator  
*Interior & Exterior*  
Call  
01748 825472 or  
07801 026 006

### Medical Equipment Recycling Scheme reaches 5 Tonne Mark

A community-led initiative encouraging residents to drop-off unwanted medical equipment has been hailed a success after five tonnes of items have been donated in just 12 months.

In October last year, new recycling bins were installed at household waste recycling centres (HWRCs) across North Yorkshire and York in partnership with Medequip, which provides community equipment services to local authorities and the NHS across the UK.

Since then, five tonnes of equipment have been donated, the equivalent of almost 7,000 crutches.

All of the items are assessed, safety

tested and either repaired and reused or stripped down for recycling.

Executive member for waste services, Cllr Greg White, said: "We would like to thank everybody who has supported the scheme and take this opportunity to encourage more people to come forward and donate.

"Recycling unwanted equipment is not only great for the planet, but also reduces the costs of buying new. Such items are designed to be kept in use for as long as possible and are simple to refurbish.

"By making the most of return and reuse schemes, we can help make a positive impact on the environment and help the vital NHS resources go further."

The average hospital could save £46,000 a year if just two out of every five walking aids were returned



## REETH AND DISTRICT GAZETTE LTD

for reuse. Faulty walking aids that are beyond repair can be recycled as scrap metal, generating income for the trust. North Yorkshire operations manager at Medequip, Darren Clark, said: "We understand how crucial it is to inform the community about the importance of returning equipment.

"We're also committed to simplifying the process of arranging collections or returning equipment to accessible locations.

"Through our partnership with Yorwaste, we're making it more convenient and straightforward for everyone."

Medical equipment can be accepted, free of charge, at all North Yorkshire Council household waste recycling centres.

Equipment, including the following, can be placed in the Medequip bin:

- adjustable walking sticks
- adult crutches
- chair raisers
- commodes
- bed levers
- wheeled adjustable frames
- perching stools
- raised toilet seats
- pressure cushions
- toilet frames and trolleys

You can also call Medequip for a free collection on [01423 226240](tel:01423226240) or email [north.yorks@medequip-uk.com](mailto:north.yorks@medequip-uk.com).

The advertisement for Tall Trees Landscapes features a central illustration of three evergreen trees in front of a large orange sun. The background is a light green color with a repeating pattern of green leaves. The text is centered and uses a mix of bold and regular fonts.

**TALL TREES LANDSCAPES**

Garden Design - Hard Landscaping  
Tree Surgery - Soft landscaping  
and Garden Maintenance.

Please have a look at our website, email or  
phone us for a full range of services.

[talltreeslandscapes.co.uk](http://talltreeslandscapes.co.uk)  
[talltreeslandscapes@hotmail.com](mailto:talltreeslandscapes@hotmail.com)  
07929322227

**T.A.R. Longstaff**

**Mobile Hydraulic hose  
repairs in Reeth and  
surrounding areas,  
anywhere anytime.**

**Also mobile on site  
welding.**

**Tel Percy on  
07889725349.**

## The Arts Society Wensleydale presents "The Imperial Eggs of Carl Fabergé - After the Revolution"

Between 1885 and 1916, Carl Fabergé made fifty jewelled eggs - Easter presents from Russia's last two emperors to their wives. Since the brutal murder of the last tsar and his family in a Siberian basement, these eggs have become the most famous surviving symbols of the Romanov Empire: both supreme examples of the jeweller's art and the vulgar playthings of a decadent court.

After going missing in the Revolution, most of the eggs re-emerged in the store-rooms of the Kremlin, where they were immediately identified as a source of much-needed foreign exchange. Their subsequent history holds up a mirror to the twentieth century and encompasses Bolsheviks and entrepreneurs, tycoons and heiresses, con-men and queens. Eggs have been sold and smuggled, stolen and forged. Now, as they return to Russia, their history - like that of Russia itself - seems to have come full circle. Then there are the eight eggs which remain missing. What prospect is there that they will ever emerge, and if



they do, will anyone believe that they are genuine? Toby Faber wrote Fabergé's Eggs: One Man's Masterpieces and the End of an Empire, described by P.D. James as a 'fascinating story which combines unique decorative art, contemporary culture, history and the murder of the Romanovs with the excitement of a crime novel'. The lecture, by Toby

Faber, is illustrated with pictures of the eggs today and their owners, and with archival material showing some of the missing eggs.

The lecture will take place at Tennants Garden Rooms, Leyburn, DL8 5SG on Tuesday 28th November at 2pm. Guests welcome, £10.

**Alyson Jones**

### CHARMING OLD COTTAGE IN THE CENTRE OF REETH (sleeps 6+)

Open fire & background heating.

Fully fitted kitchen, dishwasher, fridge/  
freezer.

2 bathrooms, 2 double bedrooms, 1 twin bed-  
room & attic play area/fourth bedroom with 3  
single beds.

Private, secure, rear courtyard area.

Dogs welcome.

Contact Denyse on 01325 722786 or

e-mail [denyse00@btinternet.com](mailto:denyse00@btinternet.com)

[www.holidaycottageswaledale.com](http://www.holidaycottageswaledale.com)

**Scouts**  
Swaledale



# CHRISTMAS BIG BREAKFAST

SATURDAY 2nd DECEMBER

REETH MEMORIAL HALL 9.30-12

Full Yorkshire Breakfast

Vegetarian choices

Raffle



**SWALEDALE**

'POTTING ON THE NEXT GENERATION IN THE TWO DALES'



**PLAYGROUP**

Find us on Facebook – Search Seedlings Reeth

REGISTERED CHARITY No- 1045715

**Swaledale Seedlings playgroup**

**'Stay and Play' Sessions**

Mondays at Gunnerside Village Hall  
& Thursdays at Reeth Memorial Hall  
9.30am until 11:25am

Open to all children under the age of 5

£2 per child per session

Pop into a session or message us on Facebook  
for further information

## Gunnerside Chapel News

The Gunnerside Chapel Harvest Festival took place as advertised on the 1<sup>st</sup> of October with a congregation of some 40 people in attendance, (16 of whom had volunteered to "make a joyful noise unto the Lord" by singing in the choir). A sincere, (in places funny, in places moving), address was given by John Bainbridge of Dousgill Farm, and the service was followed by tea and cakes for all present and the auction of the produce.

Thanks to all those who took a part in making the event a success.

(The event also raised £275 for the Chapel funds).

Richard Hunt

Langthwaite - Arkengarthdale

**RED LION INN**

Free House  
Real Ales – Bar Snacks  
Books & Maps  
Tel. 01748 884218

### Bellegreen Holiday Cottage

Overlooking Reeth Green  
Sleeps 7 in 4 bedrooms

[www.bellegreen.com](http://www.bellegreen.com)  
[Keith@bellegreen.com](mailto:Keith@bellegreen.com)  
0115 922257

Music Tuition for all ages with  
[www.colinbaileymusic.co.uk](http://www.colinbaileymusic.co.uk)  
07711 211169

Drums & Percussion; Vocals;  
Piano & Keyboards; Music Theory;  
'Get Musical' Workshops.



## Hudson House Centre Reeth

Owned by the Community of  
the Two Dales

Community

- Gallery
- Learning
- Library
- Orchard
- Transport

National Park Centre

North Yorkshire CC

Police

Richmondshire DC

Swaledale Festival

Business Forum

Hot drinks vending machine

Internet & WiFi

Local notices & information

Meeting Rooms

Tourist Information & Shop

**Open all year**

7 days a week

See website for times

Silver Street Craft Unit's  
managed by Hudson House.

For all enquiries contact  
Jill May.

**01748 884485**

[www.hudsonhouse.info](http://www.hudsonhouse.info)





two dales bakery  
reeth

## ARTISAN BAKERY & CAFE

Delicious breads and pastries  
Food served all day including  
vegetarian/vegan options  
Well behaved dogs welcome  
Visit us at the Reeth Dales Centre,  
Silver Street, Reeth,  
North Yorkshire, DL11 6SP  
Please see our website  
for current opening times  
[www.twodalesbakery.co.uk](http://www.twodalesbakery.co.uk)  
☎ 01748 905001 📱 📷

### THE OLD TEMPERANCE BOOKSHOP

Reeth, Richmond, DL11 6TE

Tel. 01748 884185

Christian books & cards, Fairtrade  
crafts and food



Beside the village  
green in Reeth,  
we are 50 yards  
up from Reeth  
Evangelical  
Congregational  
Church

*Opening times:*

**1.30pm - 4.00pm Thurs, Sat**

**10.30am - 4.00pm Fri**

### Across in the Wood

You are warmly invited to join us for games, crafts, and all  
age fun at our Super Heroes & Heroines event. Please  
come dressed as your favourite super hero/heroine.

**When:** Saturday 4<sup>th</sup> November (this is a change of date)  
from 3pm until 4.30pm

**Where:** Gunnerside Methodist Chapel  
ps. Don't forget to bring your grown-up!

To register your interest or for further information please email

Rev. Linzi

[linzi.blundell@leeds.anglican.org](mailto:linzi.blundell@leeds.anglican.org)

Events are based on Christian themes for all age groups run by clergy and  
volunteers of the The Church of England, Methodist Church and United  
Reformed Church in Swaledale & Arkengarthdale.



**Marrick Priory**

Outdoor Educational and Residential Centre

*Enhancing life skills through adventure*

## Catering and Housekeeping staff member

Part time flexible opportunities available

Working times: mornings 8am till 1pm or evening 4pm till 8pm

To provide a cooked breakfast, packed lunches and evening meal for residential groups.

Cleaning duties usually fall on Monday, Wednesday or Friday mornings.

Good rates of pay, meals provided and excellent working conditions.

You will join an experienced, supportive team with a great work ethos and provide much needed food for very grateful visitors!

Marrick Priory is close to Reeth in Swaledale.

Own transport is necessary.

For an informal conversation, please contact us on 01748 884434

[office@marrickpriory.co.uk](mailto:office@marrickpriory.co.uk)

Further information about what we do please look at

[www.marrickpriory.co.uk](http://www.marrickpriory.co.uk)

## STURDY TRAVEL

INDEPENDENT TRAVEL SPECIALISTS

Now at 1 Golden Lion Yard  
Market Place, Leyburn DL8 5AS

For all your travel needs, home and abroad

Call: 01677 422826

Email: [robert@bakewelltravel.co.uk](mailto:robert@bakewelltravel.co.uk)



Part of Bakewell Travel



ATOL No. 10425

## HARKERS COACHES



Hill Top Garage, Reeth

Tele: 01748 884533

Pauls Mob: 07703 559959

## S.J.R Plumbing Services

For all of your domestic  
Plumbing requirements.

C & G/Advanced C & G Qualified  
Reliable With Very Competitive Rates

Based in Reeth

**01748-884036**

**Or 07977-297563**

**COACH,  
PRIVATE  
HIRE &  
GARAGE**

Coach, Mini Bus and  
private taxi hire  
General vehicle  
maintenance  
including services,  
tyre supply, fitting  
and balancing.

# REETH AND DISTRICT GAZETTE LTD

## Reeth Bonfire Night

Autumn is once again here and very soon it will be bonfire night!

We shall commence at 6pm on Sunday 5<sup>th</sup> November with the ever-popular guy competition where there are prizes to be won and the winning guy will be hoisted atop the bonfire, which will be lit at 6.30pm. The firework display will begin at 7pm.

Running alongside this event is the very popular Seedlings BBQ!!!

During the evening collectors with buckets will be in attendance for donations. For both events cash only please.

We, the Firework Committee and Seedlings, thank you all for your support and we hope to see you there for a fun packed evening.

Reeth Firework Committee

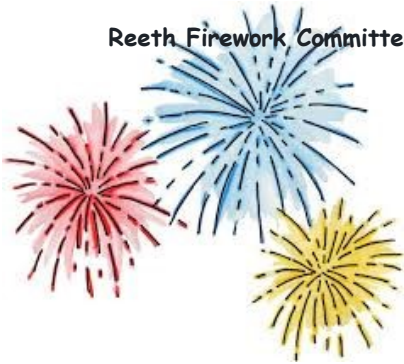

## Hudson House

Your valuable community asset  
**Rooms for hire**

Suitable for meetings, lectures, talks, training or social events.

**The Meeting Room** - maximum of 30 people.

**The Meeting Place** (evenings only) - maximum of 10 people.

Access to PCs, Internet, printer, photocopier, laminator and kitchen facilities.

### **The Orchard Gallery for hire**

Suitable for exhibitions of paintings, photographs and other artwork.

Own entrance through the garden.

Sales can be handled for you.

For prices (special rates for community use), bookings or more information please contact Jill May on 01748 884 485 or [admin@hudsonhouse.info](mailto:admin@hudsonhouse.info)

## YORKSHIRE FOOT CLINICS

Podiatry/Chiropody

Alex Kravchenko MChS, BSc Pod (Hons)

Nail cutting, callus, corns & ingrowing nails

All treated in the comfort of your home

**Tel. Richmond 850020**

**Or Hawes 667449**

*Always insist on state registered*



## KARL LONGDEN PLUMBING

Reeth, North Yorkshire

[karllongdenplumbing@yahoo.com](mailto:karllongdenplumbing@yahoo.com)

Tel. 01748 889951

Mob. 07969 329893

**24 HOUR CALL OUT SERVICE**



## Swaledale Bus Changes

A reminder that bus services in Swaledale have altered temporarily due to a road closure between Muker and Thwaite.

The B6270 road has been closed to all traffic, including pedestrians and cyclists, near Usha Gap from 28<sup>th</sup> September for several weeks while North Yorkshire Council rebuild a section of collapsed retaining wall. It is hoped the work will be finished by Christmas

Little White Bus Swaledale Shuttle service 30 will operate between Richmond, Reeth and Muker at the usual times, but will be unable to serve Thwaite or Keld for the duration of the closure.

Full details of these changes are available online at [www.dalesbus.org](http://www.dalesbus.org).

Paul Chattwood



## Christmas at Marrick

Sunday 3rd December 7pm

The Friends of Marrick host this joyous annual event.

A candlelit evening of traditional song with

🎵 The Marske Choir 🎵 Refreshments & Raffle

Tickets £12 available from Reeth Post office or ring Judith 826793

Buses to Marrick from Nuns Car park Richmond 6-15pm and from Reeth Green 6-30pm



# James Peacock



## Solid Fuel Merchant Bainbridge

Good quality fuels at competitive prices.  
Deliveries to Wensleydale, Swaledale and Coverdale.  
No delivery too small.

Tel. 01969 650212/650465

Email:

[jamespeacock@btconnect.com](mailto:jamespeacock@btconnect.com)

[www.james-peacock.co.uk](http://www.james-peacock.co.uk)

# McGarry & Co

SOLICITORS



*Local Knowledge & Practical Advice*

## Your Legal Companion

- PROBATE & ADMINISTRATION
- POWERS OF ATTORNEY
- WILLS
- NURSING & RESIDENTIAL HOMES
- AGRICULTURAL MATTERS
- LAND TRANSACTIONS

Offices At:

Barnard Castle

Hawes

[mbmcgarry.co.uk](http://mbmcgarry.co.uk)

[e.office@mbmcgarry.co.uk](mailto:e.office@mbmcgarry.co.uk)

t: 01833 600 160

DL12 8EQ

t: 01969 666 290

DL8 3QS

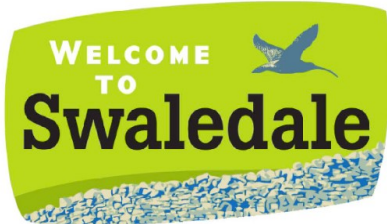

## S A B F

### Swaledale & Arkengarthdale Business Forum

Members, get assistance to enhance or update your entry

Non-Members, send your details for a basic entry

visit our website  
[www.swaledale.net](http://www.swaledale.net)

Packed with useful information for visitors and locals alike, including a comprehensive services directory

## Martyn Leaver

### Dry Stone Waller

- Farm or domestic work
- Drystone or facewalling
- Fence repairs and paving
- Misc jobs etc

Thwaite 01748 886025

Mob: 07971 456 043

## Hindsight

### Accountants LLP

Tony Fava

- Bookkeeping, Payroll and VAT Returns
  - Annual accounts and tax returns
  - Company Formations

11 Finkle Street, Richmond, DL10 4QA

Tel: 01748 822049

Email: [tonyfava@hindsightaccountants.co.uk](mailto:tonyfava@hindsightaccountants.co.uk)

## REETH AND DISTRICT GAZETTE LTD



**SWALEDALE  
MOUNTAIN  
RESCUE  
TEAM**



**In an emergency DIAL 999 ask for the POLICE then**

**Mountain Rescue / Cave Rescue /  
Mine Rescue / Flood Rescue**

Charity Commission Registration No: 1201870, providing Mountain and Cave Rescue in the Northern Yorkshire Dales

The team is made up of highly trained volunteers available, 24/7 in any weather, any time

**Incidents Sept 9th to 9<sup>th</sup> Oct**

**7 Incidents this edition**

**On average we respond to between 40 to 50 calls each year.**

**Incident 40: 08/10/2023:** Called to check several small potholes in the Stang forest to make sure a missing dog hadn't fallen in. Unfortunately, nothing found.

**Incidents 39: 07/10/2023:** Called by the Ambulance service to rescue a fallen walker near Hardraw Fall in Wensleydale. Part of a well organised group. Assessed by the team, then assisted later by the Air Ambulance crew. Finally evacuated by stretcher to the waiting road Ambulance.

**Incidents 39: 03/10/2023:** Called by the Ambulance service to rescue a walker following a slip on the very wet terrain. Treated and evacuated to the waiting Ambulance.

**Incidents 38: 30/09/2023:** Called by the Ambulance service to assist with a walker having a medical emergency, helimed and members of the well-equipped walking group assisted. Casualty evacuated from the fell by the team. Despite the best efforts of all the casualty didn't survive.

**Incidents 37: 23/09/2023:** Halfway through incident 35 we had another call to Rescue an injured walker following a 30 foot fall off the cliffs at Kisdon waterfall, Keld. Given the reported injuries we called for the Coastguard helicopter, the Great North Air Ambulance Service was also attending alongside Yorkshire Ambulance crews. We also had RAF Leeming MRT training in the area so called them too. With all assets on scene a horizontal stretcher raise was undertaken with the hope of the helicopter winching, unfortunately due to weather and terrain it wasn't possible, so we continued on foot back to the air ambulance. As always, a huge thanks to Rukins campsite and farm for running kit on the quad bikes. We made it back before dark too.

**Incidents 36: 23/09/2023:** A mountain biker suffered a medical emergency on the fells above Gunnerside, while calling the Police and asking for mountain rescue, they flagged down a passing walker who happened to be a team member. A quick assessment of the casualty and once the team vehicle arrived, they were driven from the hill to the village.

**Incidents 35: 14/09/2023:** Called by the Ambulance Service to assist with the rescue of an injured walker above

## REETH AND DISTRICT GAZETTE LTD

Harddraw Fall, (England's highest free drop waterfall) near Hawes. Treated and evacuated by the team.

**Incidents 34: 10/09/2023:** While providing safety cover at the annual Mintex Motorcycle trial, we were called to an injured rider. Treated & evacuated the team.

We now have stock of our 2023 neck tubes. These are available from the Kings Head Gunnerside or via eBay, just search for **SWALEDALE MRT Neck Tube, 2023 New design**. Charity Fundraiser for SMRT. Or drop us a message via our Facebook page, email us at [secretary@swaledalemrt.org.uk](mailto:secretary@swaledalemrt.org.uk), or use our online contact form on the website, [swaledalemrt.org.uk](http://swaledalemrt.org.uk)

Thanks to the following for their recent support:

Low Mill Outdoor Centre £39.50

Aysgarth NP Centre £32.21

Reeth PO & Corner Shop £43.83

Ann Say - Market House, Hawes (Lucky Dip) £300

149 Fish & Chips Catterick Garrison £64.31

Willance House B&B, Richmond £145.87

Reeth Show £97.86

Muker Show £1,918.15

Cocker Cards £3.47

Reeth Makers Market £41.87

**Swaledale MRT**



Incident 37



## Swaledale Footcare

Meg Squires MCFHP MAFHP

Clinic Visits at Thornborough Hall Leyburn or  
Home Visits Including:

Toenail Cutting

Corn Treatment

Removal of Hard Skin and Calluses

Treatment of Thickened and Fungal Nails

Phone : 01748 884795 or Mobile: 07929065602

Email meg.e.squires@gmail.com

Member of the British Association of Foot Health Professionals



## REETH POST OFFICE

More than just a Post Office  
Its a 25+ miles round trip to  
the big shops.



**SERVING OUR COMMUNITY**

[www.reethpostoffice.co.uk](http://www.reethpostoffice.co.uk)

## SWALE HAIR SPA



LOOK GOOD

FEEL GREAT

BE-WELL.

We are open **Tuesday- Friday**, plus every 5th  
**Saturday**.

Call us on: 01748 884627  
Email us: [info@swalehairspa.com](mailto:info@swalehairspa.com)  
[www.swalehairspa.com](http://www.swalehairspa.com)

## MICHAEL GUY ELECTRICAL

FULLY QUALIFIED ELECTRICIAN

Over 20 years experience working in  
the dales in all areas of  
electrical work.

Some of my services include:

Complete rewires | Electrical installation  
condition reports | Electrical vehicle  
charging points | Additional & alterations  
to socket & lighting points |

Replacement of storage heaters to modern  
eco panel heaters.

Contact Michael :

T: 01748 886097 | M: 07980130017

Mail: [info@michaeltguyelectrical.co.uk](mailto:info@michaeltguyelectrical.co.uk)

Website: [Michaelguyelectrical.co.uk](http://Michaelguyelectrical.co.uk)

**APPROVED ROINTE HEATER INSTALLER**  
**NICEIC APPROVED CONTRACTOR**



## REETH AND DISTRICT GAZETTE LTD

### Leyburn u3a Group

The November meeting is on Friday 17th at 10.30am - The History of National Parks - Nigel Watson

Doors open at 10.00am at the Arts & Community Centre, Richmond Road, Leyburn. DL8 5DL.

Meetings are held the third Friday of every month. Visitors and new members always welcome. Annual Membership is just £12 or £20 for two people at the same address. For details contact Sue Mellish on 01748 850 471 or email [susiemellish@gmail.com](mailto:susiemellish@gmail.com)

Future Meetings: 15th December - Mince Pies and chat - No Speaker at this meeting.

**John Sutton**



#### Rose Cottage

Just off the village green in Reeth

**Sleeps 4**

Dogs welcome

**Tel 01964 562239**

Email: [rosecottagereeth@gmail.com](mailto:rosecottagereeth@gmail.com)

# GE BROWN & SON

## BUILDING CONTRACTORS

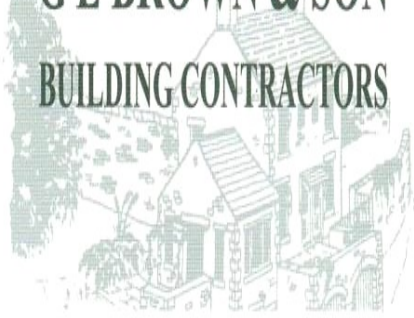

All Building Work Carried Out  
Damp Proof Course & Timber Treatment  
Specialist Joinery Work  
Work carried out by time-served qualified craftsmen

Email: [gebrownson@f2s.com](mailto:gebrownson@f2s.com)  
Telephone: 01748 886356

# A.J. CLACHER LTD

Established 1961

## PLUMBING & HEATING ENGINEERS

- Gas, oil and solid fuel central heating installations
- All aspects of plumbing and gas installations
- Boiler servicing and repair • Landlord Gas Safety inspections
- Bathroom installations and Plumbing • Heat Pumps and Solar Heating

Unit 38 Forge Way, Cleveland Industrial Estate, Darlington DL1 2PB  
Tel. 01325 468372 • E-Mail [info@ajclacher.co.uk](mailto:info@ajclacher.co.uk)  
[www.ajclacher.co.uk](http://www.ajclacher.co.uk)



## Lady Interior Decorator

Painting & Decorating, Competitive rates  
Established 30 Years: Based in Richmond  
Free estimates, Friendly advice, Est 29 years

**Call Yvonne on: 07838378836**

**Email: [yvonesdecor@hotmail.co.uk](mailto:yvonesdecor@hotmail.co.uk)**

# 2Dales Digital

Family Business to Support  
you at home



**Need help or friendly advice**

**Call Mike & Anne on:**

**01748 884737**

**Email us at:**

**mikebarden@yahoo.com**

**See us at website:**

**www.2dalesdigital.co.uk**

**Local Support for your  
Desktop, Laptop, Tablet  
& Console Issues.**

**Windows, Apple,  
Android, Playstation  
and Xbox Supported**

## The Charles Bathurst Inn ARKENGARHTDALE

Outstanding fresh food served in  
a warm & friendly atmosphere.

19 en-suite bedrooms with amazing views.  
Available for dinners, weddings & meetings.



- Open Lunchtime 12 – 2.30pm Tuesday – Sunday  
(Closed Monday lunch\*)
- Evening Meals every night 6 – 8.30pm
- \*Open Bank Holiday Mondays

**FOR FURTHER DETAILS OR TO RESERVE A TABLE**

Telephone: 0333 700 0779 Website: www.cbinn.co.uk

## The Punch Bowl Inn

Outstanding fresh food served in a warm & friendly  
atmosphere with stunning views of Swaledale.



- Open Lunchtime Tuesday – Sunday  
(Closed Monday lunch\*)
- Evening Meals Mon - Sat 5.30 – 8.30pm, Sun 5.30 – 8pm
- \*Open Bank Holiday Mondays

**FOR FURTHER DETAILS OR TO RESERVE A TABLE**

Telephone: 0333 700 0779 Website: www.pbinn.co.uk

# Diary Dates

## November

**Fri 3rd Nov** - Domino Drive, Muker Public Hall, 7.30pm

**Sat 4th Nov** - Across in the Wood, Gunnerside Methodist Chapel, 3—4.30

**Sat 4th Nov** - 4<sup>th</sup> Sam Lewis - Reeth Memorial Hall 8pm

**Sun 5th Nov** - Service of Remembering, Holy Trinity Low Row 11am

**Sun 5th Nov** - Reeth Bonfire Night from 6pm, Reeth Green

**Sat 11th Nov** - Service of Remembrance, 10.50, War Memorial Reeth

**Sun 12th Nov** - Remembrance Parade and Service, St Andrew's Grinton 2.30pm

**Thurs 16th Nov** - Guy Davis - Reeth Memorial Hall 8pm

**Sat 18<sup>th</sup> Nov** - 10am to noon, Coffee Morning, Reeth Evangelical Congregational Church.

**Thurs 23rd Nov** - TLC Gunnerside Wreath Making, Gunnerside Village Hall 7.30pm

**Fri 24th Nov** - Keld Hall Domino and Whist Drive 7.30pm

**Fri 24th Nov** - Wreath Making Arkengarthdale Hub 6.30—8pm

**Sat 25th Nov** - Christmas Craft Fair, Low Row Institute, 10-3.30

**Sat 25th Nov** - St Andrew's \Lunch, Reeth Memorial Hall, 12.30

## December

**Fri 1st Dec** - The Wilderness Yet Reeth Memorial Hall 8pm

**Fri 1st Dec** - Christmas Crafting, Arkengarthdale Hub 6.30—8[m

**Sat 2nd Dec** - Scouts Big Breakfast, Reeth Memorial Hall, 9.30—12

**Sun Dec 3rd** - Come and Sing Carols, 4pm St Andrew's Grinton

**Sun 3rd Dec** - Christmas at Marrick, Marrick Priory, 7pm

**Sat 9th Dec** - Swale Singers Winter Celebration concert, Reeth Memorial Hall, 7pm

# Market Place

Little used wheelchair for sale £60 ono. Make: Eden Mobility If interested please email [swaledaleview@gmail.com](mailto:swaledaleview@gmail.com) or text 07740374995 (mob poor signal)

# Free Place

Two buckets of mainly daffodil bulbs looking for soil to grow in. Free to collect from Holme View, Low Row.

## Hillways, Gunnerside Holiday Let - 2 bed - sleeps 4

Tel 07543 630202  
[stamosauruscraft@gmail.com](mailto:stamosauruscraft@gmail.com)

## Delightful Holiday Cottage

Available to let in Reeth  
A secluded garden and access to all the amenities that Reeth has to offer.

Sleeps 4. Call 07854 121774  
[janedavies824@gmail.com](mailto:janedavies824@gmail.com)

**Just published,**  
“a behind-the-scenes  
glimpse into the  
people and places  
that make Swaledale  
so bloomin’ special”.

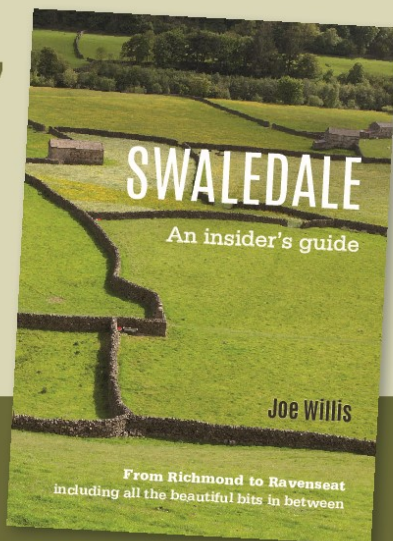

Available now from Reeth  
Gift Shop, The Yorkshire  
Dales National Park Centre,  
Dales Bike Centre, Swaledale  
Woollens and Keld Resource Centre

**£5.99**



**Swaleview Park lodges & holiday homes  
for sale in Swaledale**

For viewings contact: [info@swaleviewpark.co.uk](mailto:info@swaleviewpark.co.uk)

01748 823106 / 07736 820283

[www.swaleviewpark.co.uk](http://www.swaleviewpark.co.uk)

We are a family owned-non-residential  
park with a 12 month holiday home licence



## Dales Reyno-Vations



### General Building & Maintenance

Property renovations / Roofing

Kitchen fitting / Joinery

Bathroom suites / Tiling

Painting & Decorating

Patios / Landscaping / Ground maintenance

Free estimates / Insurance quotes

**No Job too small**

**D Reynoldson**

11, Place Hill, Reeth, Richmond

North Yorkshire, DL11 6SD

01748884309 / 07792458801

Email: [david.reeth1@outlook.com](mailto:david.reeth1@outlook.com)