

REETH & DISTRICT GAZETTE

ISSUE NO. 324

JUNE 2023



*Your local news magazine
for the two dales*

PRICELESS

REETH AND DISTRICT GAZETTE LTD

Richmondshire District Council Area Partnership Fund

The Gazette is very grateful to the above fund for their generous financial support which will, we hope, enable us to breakeven in 2023. Advertising revenue covers most of our costs but the last few years have been challenging to say the least and the additional support is much appreciated.

Andrew Bedford

M. GUY - PLUMBING

For all your plumbing requirements

AGAS & RAYBURNS SERVICED

kathrynguy@designermakersmarket.co.uk

Tel: 01748 - 825640

Sat 1st July 7:30

Low Row Institute Talk and Short Film

Sustainable: What's In a Word?

A light-hearted, interactive exploration of what 'Sustainable' means presented by Sandy Irvine, blogger and environmental historian.

Farming Through the Seasons

A short film produced by YDNPA showing how Dales' farmers protect nature throughout the farming year.

**Entry Free - Doors open 7pm
Cash bar - Raffle**

Please let us know you're coming by email: info@sustainableswaledale.org



Sustainable
Swaledale

In memory of Joan & Gavin Graveson

SWALEDALE MUSEUM & SHOP

OPEN Wednesday to Saturday 10.00 am to 5.00 pm



ARBORES TREE SERVICES

All aspects of tree work carried out
by fully insured and NPTC
qualified tree surgeons.

Tree removal, pruning, planting,
hedging and stump grinding.

Contact Tom Hollingworth
07929322227

www.arborestrees.co.uk

REETH AND DISTRICT GAZETTE LTD

Gazette Management Team

Chairman: Susan Miller

Longstone, Low Row, Richmond
DL11 6NA

Tel: 01748 886 358

E-mail: chairman@reethGazette.co.uk

Secretary: Sue Alderson

Holme View, Low Row, Richmond,
DL11 6PE

Tel: 01748 886 292

E-mail: secretary@reethGazette.co.uk

Editor: Jackie Pope

Guildy Hall, Muker, Richmond,
DL11 6QG

Tel: 07885 498676

E-mail: editor@reethGazette.co.uk

Treasurer: Andrew Bedford

Glory Be, Blades, Richmond, DL11 6PS

Tel: 01748 886 974

E-mail: treasurer@reethGazette.co.uk

Subscriptions: Elsie Whitehead

5 Place Hill, Reeth, Richmond,
DL11 6SD

Tel: 01748 884 132

E-mail: subscription@reethGazette.co.uk

Distribution: Trevor Brown

The Cottage, Healaugh, Richmond,
DL11 6UA

Tel: 01748 884 111

Published by

The Reeth & District Gazette Ltd.

Company Number: 06541854

c/o The Company Secretary

Andrew Bedford, Glory Be, Blades
Richmond, North Yorkshire DL11 6PS

Tel: 01748 886 974

E-mail: treasurer@reethGazette.co.uk

No material may be reproduced in whole or in part without permission. Whilst every care is taken for accuracy, the publishers cannot be held legally responsible for any errors or opinions in articles, listings or advertisements.

ADVERTISING

For information on advertising and prices, please contact the treasurer. Advertising copy, should be sent to the editor.

The editor reserves the right not to publish any advert or article considered to be inaccurate or misleading.

All articles or items for inclusion should be sent to the editor
E-mail: editor@reethGazette.co.uk
or left at Reeth Post Office.

The Editor welcomes feedback

At the editor's discretion, your feedback will be published with Editor responses as appropriate.

Please send feedback to
editor@reethGazette.co.uk

Gazette Deadlines

The deadlines for the next two months are:

July issue: June 13th
August issue: July 11th

Posting The Gazette

To post a copy of this Gazette to a friend or relative, will require a Large Letter size and will cost £1.85 second class, or £2.25 first class.

PLEASE NOTE: We will endeavour to publish all suitable items submitted by the deadline date but this cannot be guaranteed and is at the sole discretion of the editor.

Afoot in Two Dales Challenge Walk

The Irregulars is a local group within the Long Distance Walkers Association (LDWA) for people with the common interest of walking long distances in rural, mountainous or moorland areas. The group is currently organising a 50 mile/5,500ft circuit of the Yorkshire Dales for experienced walkers and runners, entitled Afoot In Two Dales (AKA The Yorkshire 50), to be held over the weekend of 15th/16th July 2023. This is a circular walk on footpaths, bridleways and quiet roads through Swaledale and Wensleydale and offers some of the best walking that the Yorkshire countryside has to offer. After starting at Harmby Village Hall, participants make their way to checkpoints at Castle Bolton, Haverdale, Muker, Hardraw, Bainbridge, Thoraby and The Gallops, where they are given refreshments, eventually returning to Harmby for a cooked meal. They will be setting off from Harmby at 8:30am on Saturday and have 22 hours to complete the route.

We charge an entry fee to cover the cost of e.g. hiring several village halls, provision of food and drink, transportation for anyone dropping out through injury or fatigue and first aid at the finish. After the event our intention is to use any surplus funds to make a donation to the Swaledale Mountain Rescue as we did last year. We anticipate around 150 people entering the event and over 100 have already signed up.

The event is held with kind permission of the walk's originator Jill King, & the Cleveland LDWA Group, and is available as an 'Anytime Challenge' walk that could be completed over two to three days.

Further details can be found on the [Irregulars' LDWA webpage](#).

Jimmy Smith



two dales bakery
reeth

ARTISAN BAKERY & CAFE

Delicious breads and pastries
Food served all day including
vegetarian/vegan options
Well behaved dogs welcome
Visit us at the Reeth Dales Centre,
Silver Street, Reeth,
North Yorkshire, DL11 6SP
Please see our website
for current opening times
www.twodalesbakery.co.uk
01748 905001

VICTORIA COTTAGE

Lovely Period Cottage
Overlooking Reeth Green
Great Views. Sleeps 4

Email:

judy.roger@btinternet.com

Website:

www.victoriacottagereeth.com

S.J.R Plumbing Services

For all of your domestic
Plumbing requirements.
C & G/Advanced C & G Qualified
Reliable With Very Competitive Rates
Based in Reeth
01748-884036
Or **07977-297563**

T.A.R.Longstaff

**Mobile Hydraulic hose
repairs in Reeth and
surrounding areas,
anywhere anytime.**

**Also mobile on site
welding.**

**Tel Percy on
07889725349.**

**Keld Chapel
Minister in Residence**

From Saturday July 1st to Saturday July 8th, Felicity Barker will be serving as minister in residence at Keld. Felicity is a community worker in the United Reformed Church.

She invites you to join her at the following:

Sunday July 2nd: 10.30am. Morning worship at Low Row URC

Morning and evening prayer each weekday - morning prayer at 9.00am, evening prayer at 6.00pm

Thursday July 6th: 10.30am to 3.00pm. She will be leading a study day entitled "Finding God through Pilgrimage". There will be a charge of £10. Drinks will be provided but please bring a packed lunch.

Felicity will also be available for pastoral conversations either at the manse or in your own home. She will also organise an open-house event at the manse.

Morning and evening prayer will take place in Keld Chapel. The Study Day will be in the Keld Resource Centre.

Do come along. She would love to see you!

David Wood

**ANDY MALTON LTD – DALES
GENERAL BUILDING CONTRACTOR**

Dry lining/ plastering/ ceiling work
Roofing/ pointing/ guttering work

Most building repair work carried out

Free estimates - No job too small

01969 624979 / 07837645104

andymalton56@gmail.com



Skeeby Beck Pollution

By now many of the Gazette's readers will be aware of the appalling wildlife devastation at Skeeby Beck. This follows the catastrophic release of slurry into the beck from a farming site further upstream. The Environment Agency rate this a 'fish kill' and in consequence thousands of fish have died. It may be some months or years before this stretch of the river returns to full life.



Following such an event there will be much hand wringing and finger pointing which is understandable but we must also offer our support in more tangible ways. Consequently the Reeth fishing club (RADAC) is planning to offer a pair of concessionary tickets for this season to the Gilling Fly Fishers thus ensuring that local water is available to our neighbours.

As spring arrives and we start to see rivers come to life, trout rise along with the spirits of the fly fisher. All of us, either fishing or walking by the river can look forward to an hour or two where our minds can focus on enjoying the peace and beauty found so close to home. As we do so, it is crucial that we remain vigilant to polluting events and report any incidents of concern to the environment agency to prevent or reduce the severity of such events in future.

Please report all incidents 24/7 to the environment agency 0800 807060.

Nigel Chatters



Going above and beyond for our clients...

For more information please visit our website at:
hallandbirtles.co.uk

CONVEYANCING

FAMILY MATTERS

WILLS

THE ELDERLY CLIENT

Hall & Birtles
-SOLICITORS- 

Our services include:

- Landlord & Tenant • Buying & Selling Property • Wills, Trusts & Probate
- Divorce & Matrimonial Matters • Commercial & Private Disputes
- Agricultural Matters • Powers of Attorney

30 min FREE initial consultation

Directors: Alastair C. Birtles BA Hons | Stuart J. Hall LL.B | Deborah C. Parish LL.B

Leyburn Office
The Office, Golden Lion Yard, Leyburn,
North Yorkshire, DL8 9AS
Tel: 01969 625526
Email: leyburn@hallandbirtles.co.uk

Hawes Office
Bank Chambers, Main Street, Hawes,
North Yorkshire, DL8 9PL
Tel: 01969 667171
Email: hawes@hallandbirtles.co.uk



SWALECTRIX

YOUR LOCAL DALE'S ELECTRICIAN

-  All Electrical Work Undertaken
-  Fault Finding & Maintenance
-  TV, DATA, CCTV & Networking

07400 411 411

01748 327 372



**DOMESTIC
INSTALLER**

pete@swalectrix.com

 Chisel Cottage,
Reeth, DL11 6TQ

www.swalectrix.com

REETH AND DISTRICT GAZETTE LTD

Why not come and enjoy a
Traditional Dales

Afternoon Tea

In aid of St Mary's Church, Muker

at
Moor Croft
Gunnarside

On Saturday 24th June
2 - 4pm

Tickets £5 available from:
Gail Crisp 07740 443646
Chris Watts 07964 070146

VICTORIA DESIGN GROUP LTD
Consulting Civil & Structural Engineers

Consulting Structural & Civil Engineers

*Structural Surveys
All design work undertaken
whether domestic or commercial,
large or small*

Telephone: 01748 886717
Email: office@vdg.co.uk
Website : vdg.co.uk



LIBERTY
FABRIC

Quality fabrics for quilting,
dressmaking, etc., sewing kits
& accessories, plus wool/yarn.
Abbotstone House Collection,
Little Shop on the Hill, Hawes.
☎ 07921 058803/01969 667988



NORMAN F. BROWN

Est. 1967



SALES - LETTINGS - MANAGEMENT
FREE 'NO OBLIGATION' MARKET APPRAISAL AVAILABLE
UPON REQUEST

6 Bridge Street
Bedale
DL8 2AD
01677 422282

bedale@
normanfbrown.co.uk

14 Queens Road
Richmond
DL10 4AG
01748
822473/822967

richmond@
normanfbrown.co.uk

25 Market Place
Leyburn
DL8 5AS
01969 622194

leyburn@
normanfbrown.co.uk

www.normanfbrown.co.uk

If Trees Could Talk...

5 - Wood Pasture (1,000 to 250 years ago)

You can get a good view of Rowleth Wood from almost any vantage point along the back road between Crackpot and Gunnerside. It's quite a dense woodland now, but within living memory it was more open and was unfenced with livestock grazing between its trees. This practice, of the dales' sides managed as pasture liberally dotted with trees ('wood pasture') has a longer tradition in Swaledale and Arkengarthdale than today's more familiar, if relatively modern, dry stone walled landscape.

For much of the last thousand years, Rowleth Wood was less dense than it is now but far more extensive, the current wood being the last remnant of what was recorded in 1383 as being called 'Mosdalhegge', a wood pasture stretching all along the dale side of what is now Melbecks, from Gunnerside Gill to Barney Beck west of Healaugh.

Wood pasture embodies the practice of a patch of land being managed for more than one purpose: grazing, fuel and building material. For local people wood pasture provided self-sufficiency and the flexibility to deal with changing circumstances. For the landscape, it harks back to the biodiversity of the wild wood, where a wooded outlook was kept open by large herbivores.

Each of the villages that grew out of the vaccaries (farmsteads)

established in the free chase had its own wood pasture: common land which was an essential adjunct to their meadows which were neither large enough nor productive enough to meet the year-long requirement to feed livestock.

In 1570, we have reference to the 'queen's woods' of Harkerside and Whitaside. Although largely lost now, we can still find remnants of these once more extensive woodlands and, by looking at eighteenth and nineteenth century maps, we can trace the slow disappearance of wood pasture from the Swaledale landscape between Grinton and Haverdale Beck.

It's a cold January day around 1600. Snow sits on frozen ground in another dismal winter. We're on Whitaside, above Lawn House, amidst several acres of wood pasture where the dominant tree is holly. The trees are pollarded, a practice that maintains a dense head of young branches just above browsing height. A shepherd is lopping selected branches off these pollarded hollies and sheep are enthusiastically stripping them of leaves and bark, there being little else available to eat.

The following aerial photograph shows a section of Whitaside with two current properties circled in red: Lawn House to the left and Hollins Farm to the right (Hollin is an old word for holly). The fields shaded in light green are named in maps of 1774 after the trees that once grew in them: hazel and ash in the lower fields, holly in the higher fields to the south. By the time of the 1844 tithe maps, all these fields were listed

REETH AND DISTRICT GAZETTE LTD



as meadow or pasture, but even today (as the photo suggests) this is the part of Whitaside that has the most trees.

Elsewhere in Swaledale there is evidence of wood pastures that once served the needs of farming communities. Field names and documents are both sources of evidence, as are tracks (now often footpaths) that lead from villages for a mile or so and then peter out in what was once their wood pasture. And there still remain some ancient pollarded trees (holly, elm, ash and alder), some centuries old, which often survived felling by being incorporated into field boundaries.

Pollarding is strongly associated with



Marrick: Remains of a 400-year-old wych elm pollard

wood pasture as it maintains trees in a juvenile state, sprouting branches

above the browse line and so allowing new growth to coexist with livestock. These ancient trees are living signposts to how our dales' sides were traditionally managed for several hundred years.

By combining multiple sources of evidence, it is possible to identify areas of historic wood pasture from Keld to Fremington. Evolving from the free chase, wood pasture probably reached its maximum extent in the fourteenth and fifteenth centuries - both documents and pollen analysis support this conclusion. After this time, changing pressures on land use led to wood pasture's decline, although it continued up dale for longer.

Although in many cases, as our old maps show, wood pasture was re-purposed for meadow, this wasn't always the case. A number of deer parks were created in Swaledale by landowners seeking to recall memories of the free chase. Wood pasture would be ideal for this purpose and there is evidence that Feetham's wood pasture was appropriated to this end in order to create Healaugh Park. Today's Feetham Wood is a small remnant of this former woodland.

Later, there was a trend towards a more intensive type of woodland management in the form of coppicing, as industry and a growing population increased the demand for wood for both fuel and timber.

Sources include: 'Towards a history of wood pasture in Swaledale (North Yorkshire)', Andrew Fleming, 1997

Drawing by Jocelyn Campbell reproduced by kind permission of Alison Piet and Swaag.

Rob Macdonald

Leyburn u3a Group June Meeting

The June meeting is on Friday June 16th and is called "Richmond Snippets" given by Jane Hatcher. Doors open at 10.00am at the Arts & Community Centre, Richmond Road, Leyburn. DL8 5DL.

Meetings are held the third Friday of every month. Visitors and new members always welcome. Annual Membership is just £12 or £20 for two people at the same address. For details contact Sue Mellish on 01748 850 471 or email susiemellish@gmail.com

Future Meetings: To be announced...



Dales Reyno-Vations



General Building & Maintenance

Property renovations / Roofing

Kitchen fitting / Joinery

Bathroom suites / Tiling

Painting & Decorating

Patios / Landscaping / Ground maintenance

Free estimates / Insurance quotes

No Job too small

D Reynoldson

11, Place Hill, Reeth, Richmond

North Yorkshire, DL11 6SD

01748884309 / 07792458801

Email: david.reeth1@outlook.com



JEREMY MOON

— DECORATOR & PAPERHANGER LTD —

Established 1981

Quick turnaround for holiday homes and lettings

Fully insured

Reliable and trustworthy tradesman

High class decorating at affordable prices

References available upon request

Call Jeremy for a free quotation

T: 01748 880 155

M: 07876 764 812

Email: JEREMYLMOON@BTINTERNET.COM



Wensleydale Concert Series 2023

Over the coming four months we have a total of six concerts at St. Andrew's Church, Aysgarth with some amazing musicians with international reputations bringing wonderful music to Wensleydale. For full details of all upcoming concerts please visit our website at www.wensleydaleconcertseries.co.uk and also buy tickets online, and check out our special offers.

Our next concert is on Fri July 23rd at 730pm and features the Fitzwilliam String Quartet playing music by Brahms, Tchaikovsky and Beethoven. The Fitzwilliam Quartet has a long and illustrious history, having performed around the world to great acclaim. The quartet has been in continuous



existence for 54 years and became famous early in their career for their close association with the composers

Dmitri Shostakovich and Benjamin Britten. This concert is being performed in memory of Thornton Rust resident Michael Parr (with thanks to his widow Christine for her generous sponsorship). Michael was one of our regular and most enthusiastic audience members and is greatly missed.

If you have any questions please feel free to call Carol Haynes or Elizabeth Sowter on 01969 663026. Telephone ticket sales are handled by Ticketsource on 0333 666 3366 (see the website for details of postal and online sales).



HAIR, NAILS AND AESTHETICS

Aqua Facial
Micro Needling Facial
Scalp Micropigmentation
IPL Laser Treatment
Thread Vein Removal
Skin Tag Removal
Brow Microblading and Ombre
SPMU Eyeliner and Lip
HIFU Skin Tightening

Tel Hawes 01969 667449
info@twistedah.com

Fremington Village Hall

Redecorated and now with its own piano, the Village Hall (known locally as the Sunday School) is available to hire for all kinds of events, from regular classes, talks and community activities, to one-off functions like children's parties, lunches and dinners and special occasions such as wedding receptions and anniversary parties. The Hall has a small kitchen with electric cooker and microwave; toilet facilities including disabled toilet; and a small rear garden.

The Hall is a registered charity run by a small and dedicated volunteer committee. You can book the Hall by phoning or texting the bookings secretary **Alison Tupman** on **07967 839494** or by email at **fremingtonvil-lagehall@outlook.com**



Sustainable
Swaledale

Sustainable Swaledale

Hay Meadows

The Yorkshire Dales National Park contains a large proportion of the national **upland hay meadow** habitat centred around Langstrothdale, Ribblesdale, Swaledale and Arkengarthdale. Found in areas with a history of non-intensive hay-meadow management at 200-400m altitude in the upland valleys of northern England, upland hay meadows include sweet vernal-grass, wood crane's-bill, pignut, great burnet and lady's mantle. The meadows provide an important feeding habitat for a wide range of bird and insect life.

National Meadow Day 1st July

1st July is **National Meadow Day** and you can find out more about meadows at an event being held at Hazel Brow Farm Visitor Centre. Running between 11am and 2pm, it is sponsored by Tees Swale: naturally connected and the Yorkshire Dales Millennium Trust. Find out more at: <https://hazelbrowfarm.org/>

One Acre Meadow project

Sustainable Swaledale is looking to start a **One Acre Meadow** project whereby residents are encouraged to put aside a small piece of garden for wild flowers and nature. Collectively the areas will add up to a notional acre and each patch would provide vital

pathways for pollinators to travel from patch to patch. The group hopes to get funding to allow it to provide seed and support. If you are interested, please contact us so that we can get some measure of interest.

Virtual tour of Muker Meadows

You can look at **Muker meadows** in their glory via a virtual meadow tour on the Yorkshire Dales Millennium Trust website at: <https://www.ydmt.org/yorkshire-dales-wildflower-meadows> - click on the virtual meadows tour button to see a close up of the meadow flowers.

You can also watch a short video on why meadows are so important and find out more about the Yorkshire Dales Millennium Trust meadow restoration projects at: <https://www.ydmt.org/what-we-do/landscape-and-wildlife/wildflower-meadows>

Within these Walls - Haytime in the Yorkshire Dales

The Dales Countryside Museum in Hawes is hosting an exhibition running until 17th September on hay time. The exhibition features linocuts and collographs by artist Hester Cox, who has been inspired by hay meadows, alongside hay time artefacts and wood cuts by Marie Hartley, all from the museum collection. Opening times and admission prices can be found on the museum website: <https://www.dalescountrysidemuseum.org.uk/visit-us/opening-times-and-admission/>

Sustainable: What's In a Word?

Blogger and environmental historian

REETH AND DISTRICT GAZETTE LTD

Sandy Irvine is coming to speak at a free event organised by Sustainable Swaledale at the Low Row and Feetham Literary Institute on 1st July. Please save the date.

YDNPA statement about hen-harrier persecution.

The Yorkshire Dales National Park Authority has issued a statement condemning recent **hen harrier losses** including one tagged hen harrier roosting near Birkdale killed by someone in 2022. Killing birds of prey is illegal and people observing a wildlife crime should call 101. The YDNPA have said this is all the more disappointing given recent success in breeding hen harriers with the support of some landowners. The press release can be found at:

<https://www.yorkshiredales.org.uk/category/news-release/>

Clickable links available via the Sustainable Swaledale website

Margaret

Sustainable Swaledale Group

Find out more and join in:

Meeting: first Thursday of the month at 7pm. Please contact us for venue details.

Email: info@sustainableswaledale.org

Phone: the Secretary on 01748 886 381

Facebook Group:

Sustainable Swaledale

Website:

www.sustainableswaledale.org where you can sign up to our free newsletters, and choose to support us as a member for £10 (£5 concessions) per year.

Hudson House

Your valuable community asset

Rooms for hire

Suitable for meetings, lectures, talks, training or social events.

The Meeting Room - maximum of 30 people.

The Meeting Place (evenings only) - maximum of 10 people.

Access to PCs, Internet, printer, photocopier, laminator and kitchen facilities.

The Orchard Gallery for hire

Suitable for exhibitions of paintings, photographs and other artwork.

Own entrance through the garden.

Sales can be handled for you.

For prices (special rates for community use), bookings or more information please contact Jill May on 01748 884 485 or admin@hudsonhouse.info

YORKSHIRE FOOT CLINICS

Podiatry/Chiropody

Alex Kravchenko MChS, BSc Pod (Hons)

Nail cutting, callus, corns & ingrowing nails

All treated in the comfort of your home

Tel. Richmond 850020

Or Hawes 667449

Always insist on state registered

R.L.G **Property Services**

- Paving • Groundworks • Decorating
- Pressure Washing • Garden Maintenance
- General Repairs & Improvements  

0737 607 3816
01748 884 321

Email: Ryang2190@gmail.com

REETH AND DISTRICT GAZETTE LTD

Gunnerside CBS

It is now 3 years since Gunnerside Community Benefit Society bought The Kings Head pub during the first lockdown and July 9th will mark the 3rd anniversary of our reopening.



As we get ready to celebrate, we currently have a small number of shares available and the opportunity to

join our waiting list. If you are interested in becoming a member and would like to find out more information, please get in touch via our email: gunnersidepubfund@gmail.com

Tracey Westgarth - Secretary



Visitor Centre Open Daily

Join us in the newly reopened
Calvert's!

Light bites, delicious mains, coffee & cake
Come and try our NEW Cheese Bar menu
for perfectly paired tapas style dining

Cheese Shop & Experience

Daily demos, sampling & gifts

Taste of Yorkshire Pairing Room

Guided pairings & accompaniments

NEW! Book Online

Book your tickets online to the Yorkshire

Wensleydale Cheese Experience

wensleydale.co.uk

OPEN ALL YEAR ROUND, EVERYDAY

SWALEDALE WOOLLENS

MUKER-IN-SWALEDALE, RICHMOND
NORTH YORKSHIRE

Celebrating 40 Years

The Quality is Legendary...
...The Choice is Endless.

TAKE HOME A PIECE OF THE DALES

Call into our shop in
Muker Upper
Swaledale and see
what unique garments
we have on display
from hand knit
cardigans, sweaters,
hats, scarves & gloves
to machine knit
sweaters & cardigans
for both ladies &
gents. We also stock
sheepskin rugs,
slippers & gloves.
**WE ARE OPEN
EVERYDAY**

Tel. 01748 886251

Email: mail@swaledalewoollens.co.uk
or visit our website where you can order online:
www.swaledalewoollens.co.uk

NORTHERN WALLS DRYSTONE WALLING & LANDSCAPING

Former National Trust
gardener with 20 years
experience
City and Guild Certificate in
Horticulture

www.northernwalls.com

Tel 0795 148 1239

REETH AND DISTRICT GAZETTE LTD



nh flooring

The Carpet & Flooring Specialist

- Amtico
- Karndean
- Panaget
- Brintons
- Westex
- & more

n i c f
national institute of carpet & foorlayers

- Carpets ● Wood Flooring ● Laminates
- Vinyl Tiles ● Vinyl Sheets ● Rugs ● Accessories

Contact us now for a FREE quote, advice or more information

t: 01748 822834 m: 07789 996526
e: enquiries@nhflooring.co.uk
w: www.nhflooring.co.uk

f @nhflooring
i @nh_flooring
t @NH_Flooring

Unit 6 Borough Court, Borough Road, Gallowfields Trading Estate, Richmond, DL10 45X



The Friends of Marrick Annual Strawberry Tea Sunday 16 July 3pm

- 👥 Not to be missed !!!! A great family afternoon 🍷
- 🍰 Delicious tea time treats
- 👦 Supervised adventure activities for children
- 🎺 Entertainment with The Reeth Brass Band 🎺
- 🚌 Buses leave The Grinton Field from 2-30pm

Admission free ...Donations gratefully received
Look forward to seeing you there



CALVERT & JENKINSON LTD

— Building Contractor —

All Aspects of building work carried out from renovation to new builds, plastering to roofing.

www.cjbuildersltd.co.uk
cjbuildersltd@gmail.com
Andrew: 07837955869
Ryan: 07968463840

2Dales Digital

Family Business to Support
you at home



Need help or friendly advice

Call Mike & Anne on:
01748 884737

Email us at:
mikebarden@yahoo.com
See us at website:
www.2dalesdigital.co.uk

**Local Support for your
Desktop, Laptop, Tablet
& Console Issues.**

**Windows, Apple,
Android, Playstation
and Xbox Supported**

The Black Bull

Reeth's Oldest Inn, serving a range of Real Ales

Comfortable en-suite
accommodation,
Traditional Pub Fayre served daily
Sunday Carvery (booking advised),
Coaches welcome

Tel: 01748 884 213,
Email: bookings@theblackbullreeth.co.uk,
Black Bull, Reeth, DL11 6SZ,
www.theblackbullreeth.co.uk



Open Daily from 11am

**Keld Resource Centre
In Partnership with Low
Row with Keld URC**

**New for 2023: Study
Days**



We will be holding three more study days over the summer, as follows:

Thursday July 6th : Finding God through Pilgrimage. Led by Felicity Barker

Saturday August 19th : Us reading Ruth reading Us! Led by Rev. Peter Poulter

Thursday September 28th : Subject yet to be announced. Led by Rev. Jamie Kissack

The programme for each day will be as follows:

10.30 : Arrivals and Coffee

11.00 : Session One

12.30 : Lunch

13.30 : Session Two

15.00 : Refreshments and Departure

There will be discussion, sharing, space to ponder

All participants are invited to bring a packed lunch. Drinks will be provided. The cost for the day will be £10 per person.

To book your place, please contact Revd David

Wood

david.wood4@btinternet.com

A.J. CLACHER LTD
Established 1961
PLUMBING & HEATING ENGINEERS

- Gas, oil and solid fuel central heating installations
- All aspects of plumbing and gas installations
- Boiler servicing and repair • Landlord Gas Safety inspections
- Bathroom installations and Plumbing • Heat Pumps and Solar Heating

Unit 38 Forge Way, Cleveland Industrial Estate, Darlington DL1 2PB
Tel. 01325 468372 • E-Mail info@ajclacher.co.uk
www.ajclacher.co.uk

APHC HETAS FIBREGLASS UK VIE MANN

**Wensleydale Tree & Horticulture
Services (Est. 1995)**



David Allen (HND Arboriculture)
Fully Insured (£5 million)
Professional tree work: felling,
crownthinning etc. to BS3998

Tel 01969 667364 Mobile: 07811 576108

E-Mail: treesinhawes@gmail.com

www.treesinwensleydale.com

ELLERTON ABBEY
ANTIQUES
&
MRS PUMPHREY'S
TEAROOM

Open Thursday, Friday and Saturday 10 - 4
Ellerton Abbey, Richmond,
North Yorkshire DL11 6AN
Tel: 01748 884321
Mobile: 07948 426099

Find us on
facebook Free WiFi

**Villages and parishes -
do you want to make
space for #Nature?**

**Event: Saturday 1 July,
10am - 2.30pm, Addingham**

Environmental campaigning charity, Friends of the Dales is offering a unique opportunity for villages, parishes, environment groups and fledgling environment groups to find out practical and replicable ways to create more space for nature.

In collaboration with Addingham Environment Group (AEG), they will showcase AEG's journey from inception to current times, along with information about its aims for the future and successes and challenges along the way. There will also be an opportunity to join one of two guided walks through Addingham village to see the nature-positive actions taken to improve and increase habitats, support clean water and increase biodiversity.

There will be an opportunity for ideas sharing and discussion over a light, complimentary lunch. Event timed to coincide with public transport from Keighley, Skipton and Ilkley.

Places limited to two people per village/parish/group. To take part in this FREE event please email: victoria.benn@friendsofthedales.org.uk



**Hudson House
Centre
Reeth**

**Owned by the Community of
the Two Dales**

Community

- Gallery
- Learning
- Library
- Orchard
- Transport

National Park Centre

North Yorkshire CC

Police

Richmondshire DC

Swaledale Festival

Business Forum

Hot drinks vending machine

Internet & WiFi

Local notices & information

Meeting Rooms

Tourist Information & Shop

Open all year

7 days a week

See website for times

Silver Street Craft Unit's
managed by Hudson House.

For all enquiries contact
Jill May.

01748 884485

www.hudsonhouse.info

Clarksons

MORE THAN ACCOUNTANTS

Are you looking for more from your accountant?

We believe businesses deserve more than just having their accounts and tax returns filed.

Whatever your accounting or business needs, we offer a personalised service to ensure we assist you in fulfilling your business's potential.

w: www.clarksonaccountants.co.uk e: info@clarksonaccountants.co.uk t: 01969 624999

Thornborough Hall, Leyburn, North Yorkshire, DL8 5AB

Follow Us on Twitter @ClarksonsAcct

Find Us on Facebook @ClarksonsAcct

The Bridge Inn, Grinton

Tel 01748 884224 www.bridgeinn-grinton.co.uk

Traditional coaching inn serving quality food in the restaurant and bars

Open all day. Food 12noon to 2.30pm and 5.30pm to 9.00pm



Recommended in the CAMRA and Good Pub Guides
Music night with local musicians Thursday from 9.00pm
Children and dogs welcome. En suite accommodation

REETH AND DISTRICT GAZETTE LTD

Leyburn Arts and Community Centre

In April we had a visit from Mrs Clare Granger, the new High Sheriff of North Yorkshire, to see our facilities and what we offer the community. There have been High Sheriffs for at least 1000 years, but the current role of the High Sheriff is to play an increasingly active role in promoting a wide range of voluntary work. Mrs Granger's particular interest is in recognizing the way art and performing arts, by giving opportunities to enjoy or participate, can benefit the wellbeing of individuals. She herself is an artist and she spoke to members of a number of classes or groups using the Centre on that day and was impressed at what was on offer in the building. It was rewarding to be acknowledged for what our volunteers do.

Other highlights in May were the two one act plays by LADS, as always very enjoyable. One was a compassionate drama about dogs which brought a tear to the eye of the sentimental and the other was a very funny look at the problems of an amateur dramatic group. As this newsletter is written tickets are selling well for our live music, Alex Hamilton, so I hope you have already bought yours!

Forthcoming films and events to look forward are a free Fun Dance session on Thursday 22nd and the Whitney Houston film 'I Wanna Dance with Somebody' on Friday 23rd June, both part of the Wensleydale Community Arts Festival. We also have another

opportunity to see 'Fleabag' and live music from Matt Jones-Green on Saturday July 8th. More information can be seen on our website. If you wish to receive our newsletters recording progress on the Leyburn & District Community Shed, contact us to be put on the email distribution list.

Jeannie Bishop

CHARMING OLD COTTAGE IN THE CENTRE OF REETH (sleeps 6+)

Open fire & background heating.

Fully fitted kitchen, dishwasher, fridge/freezer.

2 bathrooms, 2 double bedrooms, 1 twin bedroom & attic play area/fourth bedroom with 3 single beds.

Private, secure, rear courtyard area.
Dogs welcome.

Contact Denyse on 01325 722786 or
e-mail denyse00@btinternet.com
www.holidaycottageswaledale.com

J. N. & E.
Capstick

INSURANCE CONSULTANTS

A local company small enough to care, but big enough to compete

FARM - COMMERCIAL - HOME - MOTOR INSURANCES

Kirkby Stephen 017683 72285 - Sedbergh 015396 20124

Email: sales@capstickinsurance.co.uk

www.capstickinsurance.co.uk

CIR WINNER
COMMERCIAL INSURANCE AWARDS 2017
BROKER CLAIMS TEAM OF THE YEAR

50 YEARS
J. N. & E. **Capstick**
INSURANCE CONSULTANTS
TRADING FROM 1968 TO 2018

J N & E Capstick Insurance Consultants are authorised and regulated by the Financial Conduct Authority

REETH AND DISTRICT GAZETTE LTD



Yorkshire Dales Accountancy
Chartered Accountants

taxation & business advisors

Providing a broad range of accountancy and taxation services across a variety of sectors, including:

- Accounts • Business Tax • Personal Tax • VAT • Payroll
- Construction Industry Scheme • Capital Gains Tax
- Inheritance Tax • Making Tax Digital



Hawes - Leyburn
2 Chapel Street, Hawes
North Yorkshire, DL8 3QG
E: info@yorkshiredalesaccountancy.co.uk
T: 01969 678128
www.yorkshiredalesaccountancy.co.uk

YDA_Advert-24.10.22_v4.indd 1

28/10/2022 14:17



Serving food between 12pm & 8pm everyday
Free to join loyalty scheme
No Table Reservations
Amazon, BT Sports & Sky Sports on 3 TV's
Pool Table & Dart Board
Pet Friendly
Monthly Quiz
Occasional Live Music
Warm Welcome
Cask Marque accredited & CAMRA discount
www.thebuckreeth.co.uk
Tel 01748 884 545
Email stay@thebuckreeth.co.uk

BREAKFAST @ THE BUCK



Friday/Saturday/Sunday between 9am & 11am

We don't take table reservations for breakfast – if you are hungry, pop in and see us Friday, Saturday or Sunday between 9am & 11am

We hope to see you, and set you up for the day, with the most important meal!

LIGHT BREAKFASTS

Sausage Butty	£6.50
Breakfast Sausages in Buttered White/Brown Bread	
Bacon Butty	£5.50

FULL BREAKFAST

Small Buck	£9.00
(includes Filter Coffee or Tea)	
Sausage, Black Pudding, Hash Brown, Bacon, Mushrooms, Plum Tomato, Beans & Fried or Scrambled Egg	
Big Buck	£11.00
(includes Filter Coffee or Tea)	
2 Sausage, 1 Black Pudding, 2 Hash Browns, 2 Bacon, Mushrooms, Plum Tomatoes, Beans & 2 Fried or Scrambled Eggs	

3 Rashers of Bacon in Buttered White/Brown Bread	
Egg Butty	£4.00
Fried Eggs in Buttered White/Brown Bread	
Big Buck Butty	£7.00
Sausage/Bacon/Egg & Hash Brown in Buttered White/Brown Bread	
2 Eggs on 2 Toast	£4.00
Choose Fried or Scrambled on Buttered White/Brown Toast	
Beans on 2 Toast	£4.00
on Buttered White/Brown Toast	

REETH AND DISTRICT GAZETTE LTD

Fremington
dalesbikecentre.co.uk
tel:01748 884908

Dales

Bike Centre



Cafe & Cakery

SOUPER TUESDAYS
Homemade soup, bread roll,
slice of cake & hot drink
Only: £7 every Tuesday

OPEN EVERYDAY!

Book a Stay
14 beds Bunk & Breakfast

New & Ex Hire Bike Sales
Mountain/Road Bike Hire
E-Bike Hire & Sales
Bike Servicing

**SHOW STOPPER
FRIDAYS**



Every week a 'Showstopper' of a cake!



FROG
bikes



Orange
MOUNTAIN BIKES

Lady Interior Decorator

Painting & Decorating, Competitive rates
Established 30 Years: Based in Richmond
Free estimates, Friendly advice, Est 29 years

Call Yvonne on: 07838378836

Email: yvonesdecor@hotmail.co.uk



KARL LONGDEN PLUMBING

Reeth, North Yorkshire
karllongdenplumbing@yahoo.com
Tel. 01748 **889951**
Mob. 07969 329893

24 HOUR CALL OUT SERVICE



**Gunnerside TLC –
talk on June 22nd**

At 7.30pm in Gunnerside Village Hall, we'll be treated to a talk about Lacey's Cheesemakers in Reeth. How many places in the Dales can boast of having their own local cheesemaker! (Well, I can think of one other....)

Lacey's hand-made and traditional methods will be explained, and we'll find out all about their range of products - which include sweet cheddars, crumbly Wensleydales, tangy goats' cheeses and creamy blues.

Who knows, there may even be the opportunity to sample one or two....

But there will definitely be tea, coffee and sweet treats after the talk.

Not a member? You're very welcome to come as a guest for an incredibly modest £2. Or for just £5, you can become a member.

Sue Barron 884937

**Geoff Braithwaite
Property Maintenance &
Painting and Decorating**

Tel: 01748 886 783
Mob: 0789 106 3546

Email:
geoff@mukerchapel.o.uk

Bellegreen Holiday Cottage

Overlooking Reeth Green
Sleeps 7 in 4 bedrooms

www.bellegreen.com
Keith@bellegreen.com
0115 922257

CHAPEL GALLERY

2023 Tuesday Workshops at Chapel Gallery Hawes (all start 10am):

Date	What	Finish	Price
6th June	Needle Felted Landscape	4pm	£65
20th June	Crochet Granny Square	noon	£25
11th July	A celebration of Silk	4pm	£55
18th July	Needle Felted Mouse	1pm	£45

Please contact Ellie at info@chapelgalleryhawes.com for details and other courses.

Or book via www.chapelgalleryhawes.com

Burtersett Road, Hawes, DL8 3NP

HARKERS COACHES



Hill Top Garage, Reeth

Tele: 01748 884533

Pauls Mob: 07703 559959

**COACH,
PRIVATE
HIRE &
GARAGE**

Coach, Mini Bus and private taxi hire
General vehicle maintenance including services, tyre supply, fitting and balancing.

REETH AND DISTRICT GAZETTE LTD



**SWALEDALE
MOUNTAIN
RESCUE
TEAM**



In an emergency DIAL 999 ask for the POLICE then Mountain Rescue / Cave Rescue / Mine Rescue / Flood Rescue

Charity Commission Registration No: 1201870, providing Mountain and Cave Rescue in the Northern Yorkshire Dales

The team is made up of highly trained volunteers available, 24/7 in any weather, any time.

Incidents March 9th to 9th May

8 Incidents this edition. On average we respond to between 40 to 50 calls each year.

2023:

Incident 12: 09/05/2023: Called to rescue an injured walker in Swinnergill, above Muker. The casualty had fallen



Incident 12:

some distance but had managed to stagger downhill until he was found by a group of passing walkers. The team and air ambulance responded. We evacuated the casualty up the gill to the waiting air ambulance.

Incident 11: Called to rescue an injured walker near the waterfalls at Keld. Treated on scene by the Ambulance and team, then evacuated by team vehicle to Keld.

Incident 10: Called to search for a missing D of E group. After an initial search while the team were traveling to the scene, the missing group turned up safe having taken a wrong turn!

Incident 09: 02/04/2023: Called to assist Cave Rescue Organisation at Clapham with a report of Six cavers overdue on a trip from Lancaster Hole to County Pot having gone underground at 11.30 and expected out by 19.30. As another party had seen them, well on their way, earlier in the day, the search was concentrated towards County Pot. With no-one found, the Lancaster Hole entrance was checked, in case they had been unable to find their way forward and had returned over their now-familiar route. With this initial check drawing no results, a new party was preparing to go into the cave system from Lancaster Hole when a phone call was received. Two of the missing cavers had emerged from Lancaster Hole, shortly followed by another one, with the remaining three in need of hauling up the 33m entrance pitch. This done, cavers and rescuers returned to Bull Pot Farm by 05.15.

Incident 08: 23/03/2023: Called by Cleveland Mountain Rescue Team to assist with an ongoing search for a missing person. Team tasked with searching underground caves & mines in the search area. Toxic gas levels in the mines prevented further searching, Mines Rescue took over the search with breathing apparatus & located a body.

REETH AND DISTRICT GAZETTE LTD

Searching the old mines during incident 08.



Incident 07: 17/03/2023: Called to rescue an injured walker in Arkengarthdale, the casualty and group had managed to self-evacuate somehow, then treated by the team and evacuated to the road Ambulance.

Incident 06: 12/03/2023: Team called by the Police to rescue an injured walker on the hills above Richmond. A very well organised group with the casualty had provided immediate first aid and kept the casualty warm. The team treated and then evacuated to the road ambulance.

Incident 05: 11/03/2023: Called by the ambulance service to rescue an injured person in Wensleydale. First team members assisted the ambulance with evacuating the casualty.

We now have stock of our 2023 neck tubes. These are available from the Kings Head Gunnerside or via eBay, just search for **SWALEDALE MRT Neck Tube, 2023 New design. Charity Fundraiser for SMRT.**

Or drop us a message via our Facebook page, email us at secretary@swaledalemrt.org.uk, or use our online contact form on the website, swaledalemrt.org.uk **SMRT**

The Old School Muker Art Gallery & Craft Centre



Guning Lane, Muker, Swaledale, DL11 6QG
www.theoldschoolmuker.co.uk
 Tel: 01748 886155
 email: ask@theoldschoolmuker.co.uk

McGarry & Co SOLICITORS



Local Knowledge & Practical Advice

Your Legal Companion

- PROBATE & ADMINISTRATION
- WILLS
- AGRICULTURAL MATTERS
- POWERS OF ATTORNEY
- NURSING & RESIDENTIAL HOMES
- LAND TRANSACTIONS

Offices At: *Barnard Castle* *Hawes*

mbmcgarry.co.uk t: 01833 600 160 t: 01969 666 290
 e. office@mbmcgarry.co.uk DL12 8EQ DL3 3QS

REETH AND DISTRICT GAZETTE LTD

Church Opening Times and Services in June

4th June	9.15 am	St. Mary's Muker	<i>Eucharist</i>
	10.30 am	St Joseph & Francis Xavier Richmond	<i>Mass</i>
	11.00 am	St. Edmund's, Marske	<i>Holy Communion</i>
	11.00 am	Reeth Evangelical Congregational	
	11.00 am	Holy Trinity Low Row	<i>Eucharist for Trinity Sunday and Festival Service with preacher The Right Rev. John Pritchard</i>
	6.30 pm	Reeth Evangelical Congregational	
10th June	6.00 pm	Reeth Evangelical Congregational	<i>Church Festival</i>
11th June	9.30 am	St. Andrew's Grinton	<i>Eucharist</i>
	9.30 am	St Michael's Downholme	<i>Morning Prayer</i>
	10.30 am	St Joseph & Francis Xavier Richmond	<i>Mass</i>
	11.00 am	Reeth Evangelical Congregational	
	11.00 am	St. Edmund's, Marske	<i>Morning Prayer</i>
	11.15 am	St. Mary's Arkengarthdale	<i>Holy Communion BCP</i>
	6.30 pm	Reeth Evangelical Congregational	

Religious Society of Friends (Quakers)

Quaker House, 7 Grove Square, Leyburn every Sunday at 10.30 am
The Scout Hut, Quakers Lane, Richmond 2nd and 4th Sundays at 10.30am
www.dalesquakers.org.uk

Church of England

Reverend Caroline Hewlett
Vicar of the Parish of Swaledale with Arkengarthdale
01748 884 706 carolinejhewlett19@gmail.com

REETH AND DISTRICT GAZETTE LTD

Church Opening Times and Services in June

18th June	9.15 am	St. Mary's Muker	<i>Holy Communion BCP</i>
	10.30 am	St Joseph & Francis Xavier Richmond	<i>Mass</i>
	10.30 am	Low Row URC	
	11.00 am	Reeth Evangelical Congregational	
	11.00 am	St. Edmund's, Marske	<i>Holy Communion</i>
	11.00 am	Holy Trinity Low Row	<i>Eucharist</i>
	6.30 pm	Reeth Evangelical Congregational	
	6.30 pm	Gunnarside Methodist	<i>Holy Communion</i>
25th June	9.30 pm	St Michael's Downholme	<i>Holy Communion</i>
	9.30 am	St. Andrew's Grinton	<i>Eucharist</i>
	10.30 am	St Joseph & Francis Xavier Rich- mond	<i>Mass</i>
	10.30 am	Low Row URC	
	11.00 am	Reeth Evangelical Congregational	
	11.00 am	St. Edmund's, Marske	<i>Holy Communion</i>
	11.15 am	St. Mary's Arkengarthdale	<i>Holy Communion BCP</i>
	6.30 pm	Reeth Evangelical Congregational	

<p style="text-align: center;">United Reformed Church G Edward Brown 01748 886 181 edwardbrown@f2s.com And Sue Alderson 01748 886292</p>	<p style="text-align: center;">Methodist Reverend Julie Reid Minister for the Two Dales 01748 823 149</p>
<p style="text-align: center;">Reeth Evangelical Congregational Church The Revd David Levell 07582 575 815 www.reethecc.co.uk</p>	<p style="text-align: center;">Roman Catholic Fr John Bane 01748 822 175 www.stjosephsfx.co.uk</p>

REETH AND DISTRICT GAZETTE LTD



Wensleydale Community Arts Festival
Leyburn will be the focal point for the first festival which takes place from 21st to 25th June 2023. Full details are available on our website www.wensleydale.org or pick up a printed programme in town. Entry is FREE (with a suggested donation to help defray costs). Refreshments will be available at the main venues. If you are interested in performing, demonstrating and sharing your skills, or volunteering during the festival celebrations you can email us on info@wensleydale.org or contact Judith Clark on 07882 331421 or Colin Bailey on 07711 211169. Here is just a snapshot of the many events and performances taking place.

Music and Drama - St. Matthew's Church

The festival opens with a Make Music Day celebration concert at St. Matthew's Church (7pm) with performances from Liffy, Wensleydale School and the Colin Bailey Band. Thursday 22nd features performances from Spennithorne and Middleham Primary School (2pm) and an early evening concert opens with Kim Ralls (6pm). Friday 23rd performances include Patrick Green (5.45pm), Elizabeth Carter and Michael Yare (6.30pm) and an evening with the Richmond Hillbillies (7.30pm). Saturday 24th is our Family Fun Day (from 12noon) when we hope the weather will be kind and allow us to be outdoors in the grounds of St. Matthew's with a range of activities and fund-raising

stalls (indoors if wet). Take part in a Teddy bears' picnic or enjoy Strawberries and Cream while listening to Leyburn Band (3.30pm). Evening performances include 'Whispering Strings' with The Richmond Quartet (6.30pm), Wendy Arrowsmith (7.00pm), Drama with LADS (Leyburn Amateur Dramatic Society, 7.30pm), and BlueBoxt young performers with Colin Bailey and Michael Yare end the evening with popular music (8.30pm). The Dales Pop Choir bring our Festival to a close with an afternoon concert on Sunday 25th (2pm).

Dance and Cinema - Leyburn Arts and Community Centre

There will be a Fun Dance on Thursday 22nd (6.30pm) where you can take part in participatory dances such as line dancing, country dancing or just relax and enjoy a sequence dance demonstration. Film Night on Friday 23rd (6pm) will show 'I Wanna Dance With Somebody' - celebrating the life and music of Whitney Houston. (Usual cinema charges apply £6 | £5 for seniors). On Saturday 24th, Dales Dance will present an afternoon of Maypole Dancing in the Community Garden (indoors if wet).

Poetry, Talks, Storytelling and Exhibitions - Leyburn Methodist Church and Hall, Leyburn Library and Wonky Tree Bookshop.

The exhibition of local Art, Photography and Crafts will be open 10am-4pm on Friday 23rd and Saturday 24th and 2pm-4pm on Sunday 25th. On Friday morning pop in for a cuppa and a chat and a special treat - Organists Ruth Biker and Geoff Hirst will be playing a selection of their favourite pieces. In the afternoon there will be

story time with the Wonky Tree Bookshop (2pm) and poetry and prose with Donovan Leaman (3pm). On Saturday it's Storytime at the Library (10.30am), Poetry with Patrick Green (Wonky Tree, 2.30pm), talks and demonstrations including local Artists Lynn Ward and Maxine Ahmed.

Colouring and Writing Competition

Information about our competition has been circulated to local primary schools and is available on the website (closing date Monday 19th June). Entries will be on display in St. Matthew's and the winners will be announced on Saturday 24th at the Family Fun Day. www.wensleydale.org

Thanks to everyone who has supported the initiative and given their time so far. We look forward to welcoming you and celebrating the Arts in our local communities.

Colin Bailey

The Arts Society Wensleydale presents "The Knights of Heaven: The Iconography of Warrior Angels and Saints"

Images of saints and angels are everywhere in medieval and Renaissance art. But what did they actually mean? What messages did these beautiful, aggressive images carry? By looking closely at the way military saints and armed angels were represented, we can learn more about how such supernatural beings were conceived - what they meant to people, and what aspects of faith and salvation they were intended to express. In this lecture by Tobias Capwell we explore concepts that

were a continual source of fascination for painters and sculptors, being the central themes of some of the most glorious creations of medieval and Renaissance



artists, including Dürer, Memling, Uccello, Donatello and Carpaccio.

The lecture will take place in Tennants Garden Rooms, Leyburn, DL8 5SG on Tuesday 27th June at 2pm. Everyone welcome, guests £10. **Alyson Jones**

Image "George and the Dragon" by Rogier van der Weyden, *Courtesy National Gallery of Art, Washington*

NYCC HOME LIBRARY DELIVERY SERVICE

We deliver books, audiobooks, DVDs and information to the homes of people who find it difficult to get to their local library.

If you are interested in receiving monthly deliveries please contact

**North Yorkshire Libraries
Headquarters on
01609 533800**

**Or Catterick Garrison Library
on**

REETH AND DISTRICT GAZETTE LTD

Swaledale Farming Film & Photography Festival 2023

June 2023 sees the second Swaledale Farming Film and Photography Festival taking place at venues throughout Swaledale. The 2023 edition takes on the theme of 'Farming through the Seasons', exploring the challenges of farming across the Yorkshire Dales and Northern England throughout the year along with how nature and farming can thrive together.

Two photography exhibitions will take place showcasing local photographers along with winners of a public photography competition. The first photography exhibition will be held between 11-21 June at Hudson House in Reeth, before moving to The Mezzanine Gallery at the Station in Richmond between 22 June-5 July. Entry to these exhibitions is free of charge.

Film evenings will take place across late June, with attendees viewing a selection of films including 'Farming

through the Seasons', 'Nowt but a Fleeting Thing' and 'Thriving'. Film evenings are also free of charge and take place in Reeth Memorial Hall on 14 June, Muker Public Hall on 21 June and The Station Cinema at Richmond on 29 June.



You can find out more information and book tickets at teeswale.eventbrite.com, by emailing mark.holmes@yorkshiredales.org.uk or calling Mark on 07977 344689.

The Tees-Swale: Naturally Connected Programme is a five-year major natural heritage project that focuses on the landscape and communities of Upper Swaledale and Upper Teesdale, funded by the National Lottery Heritage Fund and led by the North Pennines AONB in partnership with the Yorkshire Dales National Park Authority.

Mark Holmes (YDNPA Tees -Swale Community Engagement Officer - Swaledale)

Photo Credits: John Bentley



REETH AND DISTRICT GAZETTE LTD



Home Run

Pet sitting, House sitting, Dog walking

I offer a friendly, personalised pet and house sitting service in and around Swaledale.

Nicola – 07866 336924
nicola@homerundogsitting.co.uk
www.homerundogsitting.co.uk



REETH & DISTRICT COMMUNITY LUNCHEON CLUB

PLEASE COME ALONG TO ENJOY A 2 OR 3 COURSE LUNCH IN THE "KING'S ARMS" MARKET PLACE, REETH ON THE THURSDAY 8TH JUNE 2023. THE PRICES ARE FOR 2/3 COURSES OF HOME COOKING AT £10.00 OR £15.00 INCLUDING TEA & COFFEE. WE WILL HAVE THE USE OF THE FUNCTION ROOM FROM 12.00 - 15.00 HRS. ALL ARE WELCOME TO ENJOY GOOD FOOD AND HAVE A GOOD TIME MEETING NEW AND OLD FRIENDS. PLEASE REMEMBER TO BOOK YOUR TABLE ON 01748 884259.

R. & W. GIBSON & SON Ltd.

CERAMIC WALL & FLOOR TILERS

SHOWROOM NOW OPEN

Monday - Friday: 9.00am - 4.30pm

Saturday: 10.00am - 1.00pm
(or by appointment)

At Borough Road,
Gallowfields Trading Estate
DL10 4SX

Tel. 01748 - 822682 (Home)

Tel. 01748 - 821909 (Showroom)

"We cover the Dales"

GREEN COMMERCE LTD.

Established for over 35 years

Best quality hardwood logs

Kindling sticks also available

Free Local Delivery

Call David Fenwick on

Tel: 01833 650151

Mob: 07921 317630



PEST CONTROL

Don't let pests become a problem, call us right away for a professional, reliable and discreet service.

- Rats / Mice
- Wasps / Insects
- Nuisance birds



SCAN ME

☎ 07818 836527

🌐 www.yorkshiredalespestcontrol.com

REETH AND DISTRICT GAZETTE LTD

Keld Resource Centre Forthcoming Events

1th June: From Swaledale to the Himalayas, Conquering the 8000 Metre Summits 18.00pm - 20.00pm: Keld Old School

Public talk by Alan Hinkes OBE, the first British mountaineer to climb all fourteen 8000 metre summits of the Himalayas including Everest. Will also include the mountaineering and caving heritage of the Upper Dales. Charge 12.50pp

17th June: Gunnerside Gill Lead Mining Field Trip 9.30am - 17.30pm Approx 6.7 miles (or 8.4 mile extended walk up to Blakethwaite dams)

Full day event with expert Richard Lamb and archaeologist Shaun Richardson visiting several mines and Blakethwaite smelt mill. Meet near the bridge in Gunnerside village Charge £10 pp

23rd June - 2nd July: Swaledale Quilt and Vintage Clothing Exhibition 10.30am - 4.30pm Fri/Sat/Sundays in the Keld Literary Institute Upper Room A chance to see the collection of vintage quilts, samplers and clothing not normally on public display in the Old School. Admission free but donations welcome

25th June: Keld Through the Two Great Wars 15.00pm - 17.00pm: Keld Old School

Public talk by Helen Guy describing the impact of both wars on the village and

includes a personal account from the memoirs of a little girl who lived in Keld during the war in the 1940's. £7 pp. Afternoon teas will be served afterwards for donations to KRC

2nd July: Over 50 Years of Mountain and Fell Rescue in the Upper Dales 18.00 pm - 20.00 pm: Keld Old School

Public talk by Ian Speirs providing a fascinating account of the history of search and rescue in the upper dales. Charge £10 pp.

6th July: Wild Swim & Picnic 11.00am - 14.00 pm Wain Wath Force near Keld

Join experienced local wild swimmer Susan Baty-Symes for an exhilarating group swim at the beautiful location of Wain Wath Force. Attendees are invited to bring a picnic for after the swim and must be competent swimmers. Charge £10 pp

8th July: Willow Sculpture Workshop 10.00am - 17.00pm Keld Literary Institute

A full day workshop learning how to create a willow curlew sculpture. Charge £69 pp including all materials and loan of tools. Limited places available.

26th July: A Study of Contrasts: Yorkshire Smelt Mills 19.00 pm - 20.30pm Reeth Memorial Hall

Public talk by lead mining expert Richard Lamb focusing on the contrasts of Grinton smelt mill and the Octagon smelt mill that once stood in

REETH AND DISTRICT GAZETTE LTD

Arkengarthdale. The talk also covers the process of hushing in the local area. Charge £7 pp

6th August: Exploring Swinnergill & Arngill 10.30am - 14.30pm

A scenic circular walk led by Chris Pearson, whose family farmed on the land for many years, covering lead mining and farming traditions of the upper dale. Meet outside Keld Resource Centre. Charge £7 pp

Full details and tickets available via Eventbrite, or Email



A. HOWARD JOINERY

no job too small
01748 884045

andrewhowardjoinery@gmail.com

Rose Cottage

Just off the village green in Reeth

Sleeps 4

Dogs welcome

Tel 01964 562239

Email: rosecottagereeth@gmail.com

SWEEPIN' THE DALES CHIMNEY SWEEP

YOUR LOCAL TRADITIONAL
CHIMNEY SWEEP
NACS & HETAS qualified & registered

We set ourselves very high standards and take every care in your home

We offer a comprehensive service

All types of chimneys swept to relevant BS Std.
Bird guards & cowls, etc. supplied & fitted
Advice freely given, problems solved
Carbon monoxide detectors
Chimney pots replaced

01765 688078
www.sweepinthe dales.co.uk

Stove Refurbishment
Stove servicing and repair
Solid fuel stove installations
Stainless steel flexible linings
Stainless steel rigid flue systems
Only high quality components are used

HETAS qualified & registered installer

STOVE INSTALLATION

HEATIN' THE DALES SOLID FUEL INSTALLATION SERVICE

Orchard Caravan Park

Idyllic setting in the market town of Reeth, nestled next to the river Swale in the heart of beautiful Swaledale. Orchard Caravan and Camping Park is the ideal location for a tranquil and relaxing break, or for those who seek an active holiday to enjoy walking and biking.

Static Caravan Hire
Camping pod hire
Touring, motorhome & Camping welcome

Email: Office@Orchardcaravanpark.com
Facebook: @Orchardcaravanparkreeth



Swaledale Festival brings a glittering array of musicians and artists to Dales stages

Swaledale Festival starts on Saturday 27 May, with more than 50 music, arts and walking events taking place across Swaledale, Wensleydale and Arkengarthdale in a jam-packed fortnight.

The 2023 programme brings major international names to Dales stages along with numerous talented performers from Yorkshire. Visitors will enjoy a thrilling mix of world-class concerts, films, puppet shows, workshops, comedy, guided walks and talks in venues ranging from beautiful village churches to the historic Georgian Theatre Royal in Richmond.

Festival goer and volunteer Adam Nichols says: "The Festival is now the highlight of my year. Holidays, travel, DIY etc are planned around it. I feel as if I don't want to miss anything. Each year I am blown away by the astonishing diversity of musicianship that can open doorways into new musical genres."

For under 25s, tickets are available to nearly all events for just £3, and there are free events such as art exhibitions and late-night astronomy sessions. For tickets and information

please visit www.swalefest.org or read on for a festival round-up.

Wallace and Gromit with a top Brass Band!

The opening weekend features a family-friendly screening of the groundbreaking animation **Wallace and Gromit: The Wrong Trousers**, but with a twist: to celebrate the film's 30th anniversary, the movie will be accompanied by live brass band music from one of the most successful competition bands in history, **WFEL Fairey Band**. The film will show at 13:30 on 28 May at Tennants in Wensleydale - the home of Wallace's favourite cheese. Afterwards, some of the band members will be on hand in the foyer to demonstrate and talk about their instruments.

At 19:30 on the same day, **WFEL Fairey Band** will perform a full evening concert at Tennants with the Dales trombonist Rebecca Lundberg as one of the featured soloists. The programme will feature favourites such as marches, hymns and film themes.

Classical gems

Four special classical music concerts will take place in the ideal acoustic of St. Andrew's Church in Grinton:

Soprano supremo **Julia Doyle** will guest with the world class Baroque ensemble **The Herschel Players** on 9 June in a programme of delightful French pieces by Couperin, Rameau and Marais. Doyle has performed all over the world and has been described as "a shining champion of the soprano arias" by Gramophone Magazine.

REETH AND DISTRICT GAZETTE LTD

Star cellist and former BBC Young Musician of the Year **Natalie Clein** will play some of J.S. Bach's ever popular solo suites on 30 May, as well as gems by Britten, Tavener and Deborah Pritchard. Clein is in international demand as a recitalist and in 2021 she was awarded an OBE for her services to music.

The brilliant Classic FM chart-topping guitarist **Craig Ogden** will return to the Festival for a performance of music by Dowland, Rodrigo and others on 7 June.

The magnificent **Doric Quartet** will perform works by Haydn and Berg in the Festival finale on 10 June. After the interval, the eminent composer and former Berlin Philharmonic Orchestra viola player **Brett Dean** will join them for a performance of Beethoven's glorious String Quintet in C major.

Jazz, folk and blues

For jazz fans, the multi-award-winning vocalist **Claire Martin OBE**, who was named "our finest jazz singer" by The Times, will perform with Scottish guitar legend Jim Mullen, bassist Jeremy Brown and saxophonist Alex Garnett on 1 June in Grinton Church. The programme will celebrate the Great American Songbook and the Quartet's shared love of the great jazz singers of the past.

Welsh trio **VRi** has won a host of awards including Best Album at this year's Wales Folk Awards and will be showcasing their vibrant folk songs on 5 June in Spennithorne and on 6 June in Muker. Their three-part vocal harmonies and stunning fiddle and cello

playing result in an evocative and joyful sound.

Michael Messer's Mitra will bring together a blues guitar legend, a Hindustani slide guitar maestro, and a master tabla player on 4 June in



Grinton. They have created an exciting and highly accessible fusion of blues and Indian classical music which is a treat for the ears.

Comedy, talks, puppetry and more

The award-winning writer and comedian **Andy Hamilton** will come to The Garden Rooms at Tennants in Leyburn for an entertaining evening of comic reflection, reminiscence and revelation on 3 June.

The popular and hugely respected expert from the BBC's Antiques Roadshow **Ronnie Archer-Morgan** will talk about some of his favourite objects, his extraordinary life, and his new book in the Reeth Lecture on 1 June at Reeth Congregational Church.

Lempen Puppet Theatre will bring their magical show *Cardboard Carnival* to Richmond's Georgian Theatre Royal on 31 May. A series of ingeniously created animals will unfurl to Camille Saint-

REETH AND DISTRICT GAZETTE LTD

Saëns' evocative *Carnival of the Animals* music.

Also at Georgian Theatre Royal, the actor **Christopher Kent** is joined by the award-winning pianist **Gamal Khamis** on 30 May for a special performance of Tennyson's deeply touching narrative poem *Enoch Arden* set to music by Richard Strauss.

Young Artists

The Festival's Young Artist's Platform showcases young people early in their careers, many of whom go on to become major stars.

The upbeat young brass ensemble **Connaught Brass** is taking the chamber world by

storm, and will play Handel, Fauré & Rossini on 6 June in Richmond.



The Australian mezzo-soprano **Lotte Betts-Dean** is well on the way to being a superstar. Her intimate duo with her virtuoso viola-playing father Brett Dean is sure to be a Swaledale Festival highlight. Their programme of songs by Vaughan Williams, Bliss and others is on 9 June in the lovely church of St. Mary, Arkengarthdale.

The outstanding violinist **Mathilde Milwidsky** has recently been named as one of Classic FM's Rising Stars. On 10 June she will perform music by Telemann, Ravel, Elgar and Arvo Pärt in Aysgarth with the excellent young pianist Annie Yim.

Local talent

Locally-based performers this year include **Swale Singers** on 1 June in Aysgarth; harpsichord player David Francis performing with **Manchester Baroque** on 2 June in Richmond; **Jervaulx Singers** on 5 June in Aysgarth; the world-renowned lute virtuoso **Jacob Heringman** on 7 June in Low Row; **Reeth Brass Band** on 7 June in Arkengarthdale and **Muker Silver Band** on 9 June in Muker Public Hall.

There are also poetry walks and workshops in the landscape with Dales poet **Mary-Jane Holmes**, late-night astronomy on Reeth Green with Reeth Informal Astronomy Group and **exhibitions** by talented local artists including the exceptional painter from Gunnerside, Rachel Antill **Swaledale Festival**, which is supported by Arts Council England, runs from Saturday 27 May to Saturday 10 June 2023 and includes an extensive community and education programme which takes top musicians into numerous care homes and schools.

For tickets and information please visit www.swalefest.org

NORTH YORKSHIRE COUNCIL

Come and meet your local Councillor

Cllr Yvonne Peacock

will be at

Hudson House, Reeth

on

Friday 21st July 2023

10.00 am until 12 noon

Property Maintenance & General Building

Building work & property maintenance
undertaken

Plumbing, tiling, plastering

Kitchen & bathroom fitting

Joinery works

Small jobs welcome

Free No Obligation estimates

Also detail plans prepared for planning
applications

Contact Gary

Tel. 01748 886691 / Mob. 07896
147207

E-mail Swaddyman@gmail.com



NEW CAR?

We probably can - most makes.

USED CAR?

We surely can - thousands to choose
from

LCV / DOUBLE CAB?

Of course we can - new or used.

FINANCE?

We certainly can.

PCP Contract Hire

Lease Purchase Hire Purchase

Part exchange welcome.

Jed Collins, Bridge Garage, Reeth

01748 - 884245

Service MOT Parts Tyres Bodywork



Beauty and tranquillity.

Quality and care.

Cat Hole Cottages | Cat Hole House | Thwaite
Richmond | North Yorkshire | DL11 6DR
Tel: 01748 886366

Discover our treasury of gorgeous
cottages in Swaledale and
Arkengarthdale.

Well-equipped, stylish and individual,
our cottages offer guests a wonderful
holiday in the midst of superb scenery!

**To find your perfect cottage
call Judith on 01748 886366**

www.catholecottages.com

Cosy Holiday Cottage

Attached to owners' farmhouse
on hill farm in Arkengarthdale.
Sleeps 2. No pets. E.M. on request.

Mrs Gladys Atkinson

Tel. 01748 884550

3D Cross-Stitch



The Nutmeg Gallery

Dozens of models on display together with kits,
accessories and the full range of DMC stranded cotton.
Normally open Mon-Fri, and Saturday afternoon.

Reeth Dales Centre, Off Silver Street,
Reeth, DL11 6SP, 01748 884926



www.3dcrossstitch.co.uk

North Yorkshire Open Studios 2023

Artists across North Yorkshire are taking part in the Open Studios event in June 2023 on 2nd-3rd and 10th-11th between 10am-5pm.



In Swaledale Rachel Antill, Jane Ellis and Michael Kusz are taking part at their individual Silver Street studios at the Dales Centre Reeth.

Visiting studios is a way of seeing and understanding an artist's practice. You get to experience work first hand, see techniques and materials and you can ask all the questions you want to about art, art practice and creativity.

You don't have to be looking to buy work, although you can; most studios have small cards, prints and gifts that are low cost for sale, which are handmade and completely unique to the artists. Some studios have activities running for you to take part in.

The open studios event is organised by the artists-run collective, North Yorkshire

Open Studios (NYOS), a not-for-profit community that works to support the hundreds of painters, sculptors, print-makers, jewellers, ceramicists, photographers and creatives who live and work in North Yorkshire.

You can design a fantastic day out around the studios and artists you would like to visit or you can drop in to a studio which happens to be nearby on the advertised weekends.

Even though Rachel, Jane and Michael are a part of this collective they are still out on a limb compared to many artist clusters, for example around Harrogate or Skipton. In recent months they have been working to raise their profile in Swaledale and Arkengarthdale to let people know that as part of the community they welcome locals and visitors popping into their studios just to show support and get to know what they do.

They all also work within the community, for instance Jane ran workshops last year to raise money for charity and Rachel is running a project

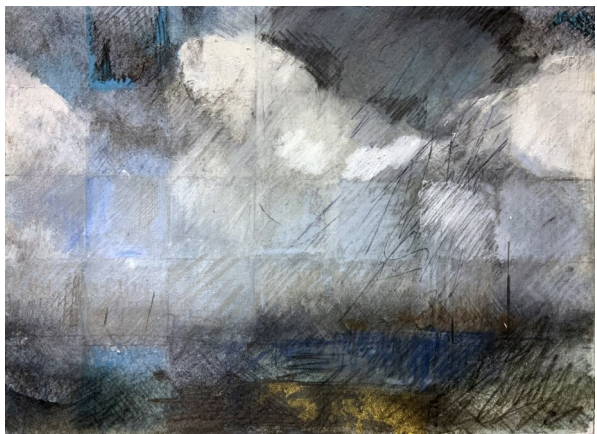

REETH AND DISTRICT GAZETTE LTD



for Risedale School in conjunction with the Swaledale festival this year.

Rachel Antill is forming the Northern arts collective which is aimed at supporting

artists that are concerned with sustainable art practice, and art work that highlights our use, understanding and relationship to landscape and sustainability.

If you are a creative or artist whose work and practice relates to these concerns or if you are looking for ideas and support to make your practice more sustainable, and you live in North Yorkshire, then please get in touch with Rachel.

You can find out more about the open studios at www.nyos.org.uk and you can pick up a booklet at any of the studios involved.

Or you can contact artists directly.
www.rachelantill.com
jane-ellis-drawings.com
graculus.co.uk

Sculpture by Michael Kusz, Figure drawing by Jane Ellis and Abstracted seascape drawing by Rachel Antill.



**R.A.Lofthouse
Roofing Services
Kirkby Stephen**

We **SPECIALISE** in traditional and modern slating and tiling

- Traditional slate specialist
- Re Roof / Repair work
- Slating, flagging & tiling
 - Lead work
- Velux replacement / installation
- Chimney repair/replacement

For a **FREE** quotation or any enquires please call:

Tel: 017683 48787

Mob: 07557738016

or email us on:

r.a.lofthouse@outlook.com

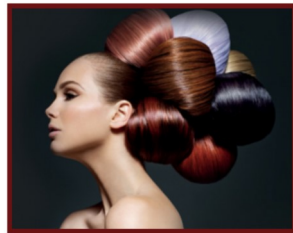

Sarah Louise Olney

Mobile Hairdressing

Facials

Massage

Reflexology

Indian Head Massage

Cruelty free products

Cruelty free hair colour

Reeth 07875 926946

Reeth Orchard Arts Festival

On the 25th June there will be an Arts Festival held in The Orchard next to Hudson House!

This is an event for all the family, with stalls showcasing local artists from Swaledale alongside various workshops, demonstrations, performances and music.

The festival is for the purpose of both shining a spotlight on some of our local artists & creatives and for providing an inspirational, educational and fun Sunday exploring Art in all its forms including dance, theatrical performance, painting, drawing, writing, spoken word and music for you! There is NO need to purchase a ticket to attend the festival, nor a fee to pay on the gate. This is a festival accessible to all for FREE in order to wander in, explore, and enjoy.

All the family welcome, please bring a picnic & your picnic blanket / something to sit on and pray for sunshine!

The festival will be from 10.30am to 4.30pm.

It would be lovely if you could come to support our first year of this festival, and we look forward to seeing you there!

Imogen Hartley

Grinton Book Exchange



Open daily at the Literary Institute

All proceeds go to the upkeep of the Hall

M.W Waste Services Environmental & Drainage Specialists

Septic Tanks Emptied & Cleaned
Blocked Drains Cleared Fast
Grease Traps & Interceptors Emptied
Soakaways Rebuilt & Repaired
Gully Emptying & Street Cleaning
Refuse Collection
Septic Tanks Installed
High Pressure Drain Jetting
Mobile Steam Cleaning
Sewage Plant Maintenance
Industrial & Domestic Work Carried Out

Low Hang Bank Depot Tel: 01325 377860/377850
Meisnby
Richmond
North Yorkshire
DL10 5NQ
24/7 Call Out
[Http://www.mwwaste.co.uk](http://www.mwwaste.co.uk)

Clear Your Blocked Drains Fast With Our High Pressure Jetter
Free Quotes & Estimates

Reeth and Gunnerside Schools



Our caretaker and cleaner at Gunnerside School, Lesley Calvert, is retiring at the end of the summer term. Lesley has made a super contribution, working here for twenty eight years and we will really miss her.

Although the post has not yet been advertised, recruitment will begin soon. The role is a rewarding one, providing an opportunity to be involved in school life and work alongside our friendly team of staff.

If the opportunity is of interest, please contact Len Walker, the Caretaking Manager for North Yorkshire Education Services, on 07808 099685, for more information. The anticipated start date is July 2023.



Marrick Priory
Outdoor Educational and Residential Centre

Enhancing life skills through adventure

Cook Required

At Marrick Priory near Reeth

Shift pattern - morning 8am till 1pm or evening 4pm till 8pm

To provide a cooked breakfast, packed lunches and evening meals for residential groups

Additional cleaning duties may be available

Good rates of pay, meals provided and excellent working conditions..

Own transport is necessary

Please contact the Head of Centre or a member of the team on 01748 884434 or email office@marrickpriory.co.uk

***For Fun &
Adventure***



***Make new friends
Learn new skills***

COME & JOIN OUR LEADERSHIP TEAM

We are looking for a Beaver Scout Leader & Assistant Leader. Beaver Scouts are aged 6-8

We would welcome a further Assistant Cub Scout Leader. Cub Scouts are aged 8-10.5

We would welcome a further Assistant Scout Leader. Scouts are aged 10.5 -14

All sections are open to both girls and boys.

Full training is given to Leaders and a uniform is provided.

Being involved as an adult in Scouting is great fun and very rewarding.

Find out more contact Paul Roger on 0786 6532137

Website: www.swaledalescouts.org.uk www.richmondshirescouts.org national website. www.scouts.org.uk



Talking Pictures

MISSION IMPOSSIBLE II The Movies

Review by John Hunter

...You may recall last time we looked at the original TV series and the many tropes which were transferred to the movies. This time, with the threat of being disavowed if unsuccessful, we'll have a quick trip through the Tom Cruise series, beginning back in 1996 with the original 'Mission Impossible', directed by the great Brian de Palma ('Untouchables' etc) and utilising special effects from the 'Star Wars' guys at Lucasfilm. Though some criticised the complex plot, it was really a simple double cross story with young Ethan Hunt's IMF team wiped out in a failed mission in Europe - causing him to be outlawed and hunted by the CIA. Putting his 'new' team together, he pieces together how they were framed (in order that the bad guys acquire a sensitive computer file). The film is actually quite 'talky' but with two stand-out sequences - breaking in to CIA headquarters at Langley (the famous and much imitated scene of Cruise dangling by wires to access secret info) and the exhilarating (if actually ludicrous) finale which has an express train thundering into the channel tunnel towing a helicopter! Terrific stunt work and visuals save the day - all set to Lalo Schiffrin's original score given a modern makeover by the great Danny Elman.



Film 2 left me rather cold I'm afraid. Then fashionable director John Woo fills the action with lingering slow motion and loving close ups of the daring Mr Cruise. Forgettable, except for some excellent motorbike stunt work. The third in the series is back on track with a more 'down to earth' story involving Tom and his team bringing down arms dealer Philip Seymour Hoffman, who threatens to do very nasty things to Tom's new fiancée.

'Ghost Protocol' came along in 2011 and is the first of three superb MI films capturing the spirit of the TV series but with modern (and expensive) action scenes. Beginning with Tom accused of blowing up the Kremlin (top that!) the plot involves a 'new' team, with Jeremy Renner and 'techie'

Simon Pegg (good value comic relief) trying to stop a rogue nuclear missile destroying San Francisco. Stand out sequence (and filmed in IMAX for posterity!) has Tom scaling the worlds' tallest building in Dubai (largely done for real), and concluding with a triple whammy climax which has Pegg tapping the PC keys, Renner going hand to hand and Tom trying to stop the attack - breathless stuff which concludes with Tom driving his car off a car park!

'Rogue Nation' begins with Tom's most outrageous stunt to date - actually hanging off an Atlas transport as it takes off 'You said you were on the plane!' exclaims Pegg, not realising how literal this was! Renner returns as does original team member Ving Rhames. A plot involving 'the syndicate'

REETH AND DISTRICT GAZETTE LTD

involves bumper intrigue and a superb use of the latex mask once again! The last film to date 'Fallout' introduces Henry Cavill to the franchise and concludes with the most vertiginous helicopter chase ever seen. All we can say is...roll on 'Dead Reckoning' this year!! (*...and look out for all those scenes shot in and around Yorkshire!*)

PROPERTY MAINTENANCE

General Building Work, Dry Lining, Decorating, Electrical Work, Kitchen Fitting, Joinery, Paving, Garden Maintenance, Roofing, pointing & guttering work. Small jobs welcome. Free estimates.

Contact Martin or Django
Tel 01748 886 465 Mob: 07813 715 120
Email: martinkiss1960@gmail.com

THE OLD TEMPERANCE BOOKSHOP

Reeth, Richmond, DL11 6TE
Tel. 01748 884185

Christian books & cards, Fairtrade crafts and food



Beside the village green in Reeth, we are 50 yards up from Reeth Evangelical Congregational Church

Opening times:

1.30pm - 4.00pm Thurs, Sat
10.30am - 4.00pm Fri

Closed all day on Sat. 24th June

Support the Reeth & District Gazette

Order your printing from us and we will credit 10% of the value of your order to the Gazette account at no extra cost to you!

Quote Gazette when ordering

Booklet Printing

- Reports
- Manuals
- Brochures
- Catalogues
- Newsletters



Saddle Stitched - Perfect Bound - Wire Bound

From your computer files or hard copy

NCR set Printing

- Invoices
- Estimates
- Order Forms



Fast Turnaround - Padded - Loose Sets



Reflections
PhotoGraphic
Services

Tel: 01833 690733

www.refprint.co.uk

email: sales@refprint.co.uk

SWALEDALE

'POTTING ON THE NEXT GENERATION IN THE TWO DALES'



PLAYGROUP

Find us on Facebook – Search Seedlings Reeth

REGISTERED CHARITY No- 1045715

Swaledale Seedlings playgroup

'Stay and Play' Sessions

Mondays at Gunnerside Village Hall
& Thursdays at Reeth Memorial Hall
9.30am until 11:25am

Open to all children under the age of 5

£2 per child per session

Pop into a session or message us on Facebook
for further information

STURDY TRAVEL

INDEPENDENT TRAVEL SPECIALISTS

Now at 1 Golden Lion Yard
Market Place, Leyburn DL8 5AS

For all your travel needs, home and abroad

Call: 01677 422826

Email: robert@bakewelltravel.co.uk



Part of Bakewell Travel



Remedial Massage

*musculoskeletal conditions & injuries,
headaches, stress and anxiety*

Manual Lymphatic Drainage

lymphoedema, post-surgery

Jennifer Thursfield NAMMT MLDUK CNHC

Tel: 07889 546608 • Based in Richmond

jtremedialmassage@gmail.com

www.jtremedialmassage.co.uk



We're Recruiting!

Production Operatives | Warehouse
Supervisor | Material Resource Planner

Permanent, full-time roles at our sites
in Hawes and Ripon.

Part-time / job shares considered.

Front of House Team & Kitchen
Assistants

Join our friendly team! Full & part-time
positions at our Visitor Centre in
Hawes. Working across 5 days (no
evenings)

Excellent rates of pay and staff
benefits.

Find out more at
wensleydale.co.uk/work-with-us

Muker Silver Band

At the annual general meeting of the band the following officers were elected

Chairman Philip Calvert, Vice Chairman Norman Guy, President Mary Guy, Vice president Kenneth Guy, Secretary Maurice Guy, Treasurer Dora Watts Band master and conductor Norman Guy.

Organisations such as Muker Silver Band have had two difficult years with concerts cancelled and practices not permitted.

At the annual general meeting members expressed their delight that they were back in harness in time for their summer concerts last year, especially Muker Show which is their trademark event, lasting from 9.30am to 6 pm, always on the first Wednesday in September. There are plenty of breaks for food and for meetings with old friends who come back to their home village for the show. It had been too long since the last gathering; two lost years.

The first engagement of 2023 was the traditional concert in their home village. It was too chilly to play outside, but the public hall was full, with people listening outside, and a collection in aid of Cancer and Alzheimer's charities raised £250.

Several summer concerts are planned, including playing at The Buck in Reeth's Festival of music from 12 noon on 23rd April, an afternoon concert at Carlton in Coverdale at 2pm on 30th April, their annual Swaledale Festival concert at 7.30pm on 9th June, the much loved Wine Party in aid of Muker church on Friday 25th August at 7.30pm, and Muker Show on Wednesday 6th.

Sylvia Crookes

James Peacock



Solid Fuel Merchant Bainbridge

Good quality fuels at
competitive prices.
Deliveries to Wensleydale,
Swaledale and Coverdale.
No delivery too small.

Tel. 01969 650212/650465

Email:

jamespeacock@btconnect.com

www.james-peacock.co.uk

J.M.PYBUS

Purpose Made Joinery
EST 2001

24 year's experience working
within the Dales
Qualified joiner covering all aspects
of joinery

- Made to measure
- Sash Windows specialist
 - Windows / doors
 - wardrobes
 - staircases
 - kitchens
 - 1st / 2nd fix works
 - flooring (hardwood ,softwood,
engineered)

Contact John Pybus
mobile: 07764318726

Email: jmpybus@googlemail.com

Stubbing farm, harkerside

Heritage Day at St Andrew's Church Grinton

1st July 2023 10am to 4pm

A day planned to focus on the heritage of this beautiful local church, and to celebrate its oldest bell which is 400 years old this year, as well as the central importance of sheep to the economic life of Swaledale. We want to encourage people to look round the church, climb up into the bell tower to view the bells (2-4pm only), view stalls with wool-related crafts, take part in crafting, and enjoy cake and



refreshments.

The church is a Grade 1 listed building built in the 12th century and was the only church in Upper Swaledale for 400 years, earning the name of the Cathedral of the Dales. It was built in Grinton as this was the first place above Richmond where the river could be crossed via a ford. In Anglo-Saxon Grinton means 'the green pasture'. At this time Grinton was larger than Reeth due to it being one of the centres of the lead mining industry. It was originally staffed by Augustinian monks but in 1272 the first vicar was appointed - Symon de Swaldal. It has had many alterations to the

original Norman architecture, with additions enlarging the building from the 13th to 16th centuries and many other modifications since. There are many special items of historical interest worth seeing - the old graveyard, stained glass and mediaeval windows, a Jacobean pulpit with sounding board above it fitted in 1718 to increase audibility, a chained bible, and the 'leper's squint'.

A colony of bats live in the church and a monthly bat count takes place on the first Wednesday of the month from April to October. Monthly conservation group meetings take place too every month to help look after the churchyard.

There are eight bells hung in the tower, with the oldest dating from 1623. The others range in date from 1763 (still the original bell) with others from 1750 to 1825 having been recast in 1896 and 1926. A new eight bell frame was put in place in 1926 and the final two bells were added in 2016 [see photo]. The church was used in 'All Creatures Great and Small' where Tristan goes bell-ringing.

We look forward to welcoming you on the 1st July.

Susan Allison

D. J. OLNEY

Painter & Decorator

Interior & Exterior

Call

01748 825472 or

07801 026 006

Wensleydale Tournament 2024

We are happy to announce that the dates for next year's Tournament are from March 11th to March 22nd.

Please note that, due to a clash with Tennant's Spring Sale and other events, the choir day will be held in the Garden Rooms on WEDNESDAY 20th MARCH.

Jacqueline Wilson



**Bespoke
Tutors**

**Maths, Science,
English Private
Tutors**

Gaynor Voice & Kate Roxburgh

Brown Hill Top
Low Row
Richmond
DL11 6NB

Tel. 01748 886201

Email: bespocketutors@gmail.com
www.bespocketutors.org.uk

SWALE HAIR SPA



LOOK GOOD

FEEL GREAT

BE-WELL.

We are open every Tuesday, Wednesday, Friday, and every 5th Saturday.

call us on: 01748 884627

Email us: info@swalehairspa.com
www.swalehairspa.com

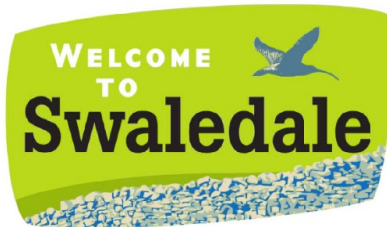

S A B F

**Swaledale & Arkengarthdale
Business Forum**

Members, get assistance to
enhance or update your entry

Non-Members, send your
details for a basic entry

visit our website
www.swaledale.net

Packed with useful information for
visitors and locals alike, including
a comprehensive services directory

Martyn Leaver

Dry Stone Waller

- Farm or domestic work
- Drystone or facewalling
- Fence repairs and paving
- Misc jobs etc

Thwaite 01748 886025
Mob: 07971 456 043

Hindsight

Accountants LLP

Tony Fava

- Bookkeeping, Payroll and VAT Returns
 - Annual accounts and tax returns
 - Company Formations

11 Finkle Street, Richmond, DL10 4QA
Tel: 01748 822049

Email: tonyfava@hindsightaccountants.co.uk



Swaledale Footcare

Meg Squires MCFHP MAFHP

Clinic Visits at Thornborough Hall Leyburn or
Home Visits Including:

Toenail Cutting

Corn Treatment

Removal of Hard Skin and Calluses

Treatment of Thickened and Fungal Nails

Phone : 01748 884795 or Mobile: 07929065602

Email meg.e.squires@gmail.com

Member of the British Association of Foot Health Professionals



REETH POST OFFICE

More than just a Post Office
Its a 25+ miles round trip to
the big shops.



SERVING OUR COMMUNITY

www.reethpostoffice.co.uk



As part of the Swaledale Festival 2023

The Swale Singers

Present

The Sprig of Thyme

A collection of folk songs arranged by John Rutter
and

Mirror of Perfection

A setting of the poems of St Francis of Assisi by
Richard Blackford

Thursday 1st June

St Andrew's Church, Aysgarth

7.30pm

Tickets www.swalefest.org

www.swalesingers.com
secretary@swalesingers.com

MICHAEL GUY ELECTRICAL

FULLY QUALIFIED ELECTRICIAN

Over 20 years experience working in
the dales in all areas of
electrical work.

Some of my services include:

Complete rewires | Electrical installation
condition reports | Electrical vehicle
charging points | Additional & alterations
to socket & lighting points |

Replacement of storage heaters to modern
eco panel heaters.

Contact Michael :

T: 01748 886097 | M: 07980130017

Mail: info@michaeltguyelectrical.co.uk

Website: Michaelguyelectrical.co.uk

APPROVED ROINTE HEATER INSTALLER

NICEIC APPROVED CONTRACTOR

REETH AND DISTRICT GAZETTE LTD

Reeth Memorial Hall

Thursday 29th June - 8pm - Hoth Brothers Band - Don't let the name fool you! This US band are Boris McCutcheon, Bard Edrington V and Sarah Ferrell, on vocals, guitar, banjo and mandolin. 2020 New Mexico Music awards 'Best of the year.' Tickets **£15** (£17 door)

Friday 28th July - 8pm - Tom Leary & Eric Sedge - North-east virtuoso fiddler, Tom, has played with Lindisfarne and Feast of Fiddles. He is a member of the Gary Fletcher Band, Silverblues and The Joe Brown band. Singer-songwriter, multi-instrumentalist Eric (now based in Reeth) found success with The Broadside Boys and more recently launched his solo career, including playing at Cropredy. Tickets **£15** (£17 door).

Tickets from Reeth PO or phone John Little (01748 884759) or visit www.reethmemorialhall.co.uk - tickets $\frac{1}{2}$ price u16s. All concerts 8pm.

Two joint promotions with the Swaledale Festival: Book online at www.swalefest.org

Sunday 4th June - 7.30 - Michael Messer's Mitra - a unique musical trio of blues slide guitar, Hindustani slide guitar, vocals and tabla rhythms. At St Andrew's, Grinton

Thursday 8th June - 7.30 - WÖR - Belgian five-piece with an exciting modern take on medieval themes. At The Influence Church, Richmond.

THE HEALING COLLECTIVE

Encouraging health and well being with a range of therapies including
* Reiki * Counselling * Bach Remedies *
* EFT (tapping) * Indian Head Massage *
Treatments for animals also available.

Coach House, Berry's Farm Shop & Café,
Swinithwaite, DL8 4UH. t.0845 474 2383
info@healingcollective.co.uk
www.healingcollective.co.uk



Imogen Hartley Qualified MAKEUP ARTIST (MUA Diploma)

- Bridal
- Any special occasion

07947 210904

Instagram

@thefacetobe

www.thefacetobe.co.uk

THE FACE TO BE
TFTB

MAKEUP ARTIST



G E BROWN & SON BUILDING CONTRACTORS

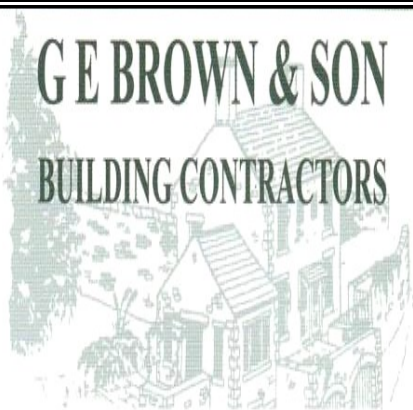

All Building Work Carried Out
Damp Proof Course & Timber Treatment
Specialist Joinery Work
Work carried out by time-served qualified craftsmen

Email: gebrownson@f2s.com
Telephone: 01748 886356

Dales Police Crime Bulletin



Monthly Police Report – April 7th- May 12th

Incidents of note over the reporting period:

Overnight 05th/06th May Theft of Landrover from Leyburn.

Overnight 05th/06th May Theft of two Catalytic converters from vehicles in Carlton

We do not report crimes whereby victims could be identified for example Domestic Violence or harassment, although they are included in the totals below.

8 - Theft

40 - Abandoned calls

9 - Violence

17 - RTC (minor)

1 - RTC (Injury)

15 - Suspicious Circumstances (door to door sellers /vehicles etc.)

6 - Fraud /attempts to gain banking details by phone calls.

3 - Wildlife incidents (one possible poaching of Hen Harrier - protected species)

2 - Anti Social Behaviour

4 - Criminal Damage

5 - Road related incidents (manner of driving)

1 - Burglary.

In total in the reporting period, for the areas covered by Leyburn, 190 calls were received covering a variety of incidents.

We are also asking that you sign up to

North Yorkshire Police Community Messaging.

This is a free messaging service from NYP and the office of the Police and Crime Commissioner, providing news and updates on policing matters that are relevant to you and your local community. To sign up, please visit.

<https://>

www.northyorkshirecommunitymessaging.co.uk.

PCSO Don Watson

PC355 Heather Campbell

PCSO 5550 Tracie Taylor- Page

PCSO 5777 Sharon Diamond

**Music Tuition for all ages with
www.colinbaileymusic.co.uk
07711 211169**

**Drums & Percussion; Vocals;
Piano & Keyboards; Music Theory;
'Get Musical' Workshops.**

HOUSEKEEPER WANTED TO HOLIDAY COTTAGE

Housekeeper wanted for established holiday cottage in Reeth – immediate start.

As housekeeper you will present and maintain our holiday cottage throughout the year at the highest standard and act as a point of contact for guests during their stay. This will include cleaning and changeovers to prepare the property for the guest's arrival, including making up beds and welcome baskets, and arranging any necessary repairs to the cottage with our current tradesmen. You'll play a vital part in creating a warm and welcoming 5 star environment where our visitors can relax and enjoy their stay. Meticulous attention to detail and superb customer service is a must.

This is a part time position where you will be required to be flexible with your working days dependent upon the check in/out days requested by guests. Changeovers can be on any day of the week excluding Sundays.

Please send your CV including references to info@adminroom.co.uk if you are interested in this position.

Diary Dates

June

Sat 3rd June - Reeth Makers Market, lots of lovely locally made goodies and vintage treasures, Reeth Memorial Hall, 10-4

Sun 4th June - Michael Messer's Mitra - St Andrew's Church, Grinton 7.30pm

Thurs 8th June - Reeth Community Lunch Club, 12-3pm, The Kings Arms, Reeth

Thurs 8th June - WÖR - Influence Church, Richmond 7.30pm

Sun 11th June - Open Farm Sunday, 11:00 - 3:00pm Hazel Brow Farm, Low Row

Sat 17th June, - 10am-noon, Coffee Morning, Reeth Evangelical Congregational Church

Thurs 22nd June - Gunnerside TLC, 7.30pm a talk at Gunnerside Village Hall by local cheesemaker Lacey's.

Sat 25th June - Reeth Orchard Arts Festival, 10.30 to 4.30, Free

Thurs 29th June - Hoth Brothers Band - Reeth Memorial Hall 8pm

July

Sat 1st July - Gunnerside Village Hall, afternoon tea and pre-loved clothing sale

Sat 1st July - National Meadows Day, 11:00 - 3:00pm Hazel Brow Farm, Low Row

Thurs 13th July - Reeth Community Lunch Club, 12-3pm, The Kings Arms, Reeth

Sat 15th July - 9am to noon mobile skip Reeth Green

Fri 28th July - Tom Leary & Eric Sedge - Reeth Memorial Hall 8pm

August

Sat 5th August - Duncan Chisholm & Hamish Napier - Reeth Memorial Hall 8pm

Fri 25th August - Bob Fox - Reeth Memorial Hall 8pm

ecodry
carpet & upholstery cleaners

FREE
Professional
Spot & Stain
Remover

Carpet Cleaning
Rug Cleaning
Upholstery Cleaning
Mattress Cleaning

*Proudly serving The Dales
Since 2014*

Leyburn - 01969 622620
Mobile - 07944 774947

www.ecodrycarpetcare.co.uk

Langthwaite - Arkengarthdale

RED LION INN

Free House
Real Ales – Bar Snacks
Books & Maps
Tel. 01748 884218

Cover photograph: Hawthorn blossom
by Annie Wallace

The Gazette is online:
www.2dales.org.uk

REETH AND DISTRICT GAZETTE LTD

The Charles Bathurst Inn ARKENGARHTDALE

Outstanding fresh food served in
a warm & friendly atmosphere.

19 en-suite bedrooms with amazing views.
Available for dinners, weddings & meetings.



- Open Lunchtime 12 – 2.30pm Tuesday – Sunday
(Closed Monday lunch*)
- Evening Meals every night 6 – 8.30pm
- *Open Bank Holiday Mondays

FOR FURTHER DETAILS OR TO RESERVE A TABLE

Telephone: 0333 700 0779 Website: www.cbinn.co.uk

The Punch Bowl Inn

Outstanding fresh food served in a warm & friendly
atmosphere with stunning views of Swaledale.



- Open Lunchtime Tuesday – Sunday
(Closed Monday lunch*)
- Evening Meals Mon - Sat 5.30 – 8.30pm, Sun 5.30 – 8pm
- *Open Bank Holiday Mondays

FOR FURTHER DETAILS OR TO RESERVE A TABLE

Telephone: 0333 700 0779 Website: www.pbinn.co.uk

Are you or a loved one considering a care home?

**Our stunning Nightingale Hall Care
home is right on your doorstep.**

Here at Wellburn Care Homes we also understand that finding the right care home for you or a loved one can be a difficult time for all sorts of reasons. But with the help of our expert staff to guide you every step of the way, we'll take all the pressure off and help you make the right choice.

Call our dedicated
New Enquiries team
on 0191 694 1052

Discover more now at:
wellburncare.co.uk

Or call our New Care Enquiry Team:
0191 694 1052

WELLBURN
CARE HOMES

f @WellburnCare