

REETH & DISTRICT GAZETTE

ISSUE NO. 319

JANUARY 2023

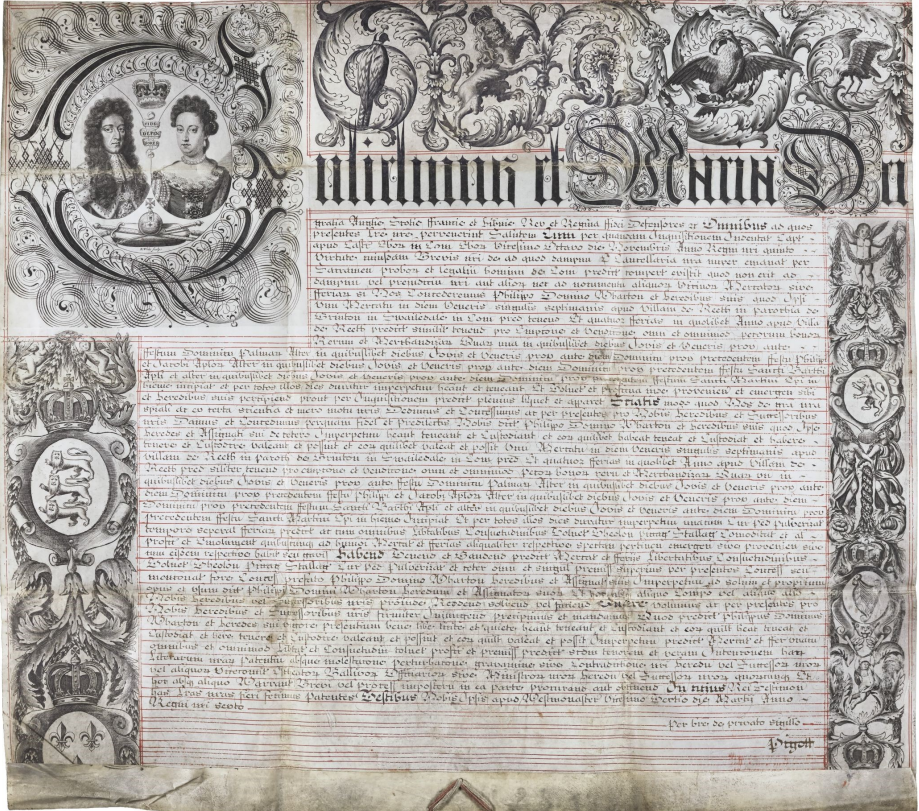

Your local news magazine
for the two dales

PRICELESS

First Thoughts

This edition sees the first of our occasional features with the broad heading "Focus On..." We live in a place with a long and interesting history. Some things have stayed much the same for many years, others have changed out of recognition or disappeared. Some have evolved into something else more fitting for life in the twenty-first century. The idea of this series is to focus on one institution or place or building and contrast its history with how it is used today. I am indebted to Helen Bainbridge at the Swaledale Museum for her input into the historical side; the present day use is recorded as a result of my own observations and interviews with current users.

The first institution we shall Focus On is Reeth Market. The front cover shows a copy of the original market charter. The document dates from 1694 in the reign of King William III and Queen Mary II and is in Latin but grants the right to a Friday market in Reeth. It is reproduced with permission from the North Yorkshire County Records Office.

If you have any comments about the historical pieces from Helen in this series, please get in touch with either of us, as an extended version of these articles will be part of a larger historical guidebook to Swaledale, produced by the Museum.

Jackie Pope, Editor

The Gazette is online:
www.2dales.org.uk



The Old School Muker
Art Gallery & Craft Centre

Guning Lane, Muker, Swaledale, DL11 6QG
www.theoldschoolmuker.co.uk
Tel: 01748 886155
email: ask@theoldschoolmuker.co.uk

MICHAEL GUY ELECTRICAL

FULLY QUALIFIED ELECTRICIAN

Over 20 years experience working in
the dales in all areas of
electrical work.

Some of my services include:

Complete rewires | Electrical installation
condition reports | Electrical vehicle
charging points | Additional & alterations
to socket & lighting points |

Replacement of storage heaters to modern
eco panel heaters.

Contact Michael :

T: 01748 886097 | M: 07980130017

Mail: info@michaeltguyelectrical.co.uk

Website: Michaelguyelectrical.co.uk

APPROVED ROINTE HEATER INSTALLER
NICEIC APPROVED CONTRACTOR

REETH AND DISTRICT GAZETTE LTD

Gazette Management Team

Chairman: Susan Miller

Longstone, Low Row, Richmond
DL11 6NA

Tel: 01748 886 358

E-mail: chairman@reethGazette.co.uk

Secretary: Sue Alderson

Holme View, Low Row, Richmond,
DL11 6PE

Tel: 01748 886 292

E-mail: secretary@reethGazette.co.uk

Editor: Jackie Pope

Guildy Hall, Muker, Richmond,
DL11 6QG

Tel: 07885 498676

E-mail: editor@reethGazette.co.uk

Treasurer: Andrew Bedford

Glory Be, Blades, Richmond, DL11 6PS

Tel: 01748 886 974

E-mail: treasurer@reethGazette.co.uk

Subscriptions: Elsie Whitehead

5 Place Hill, Reeth, Richmond,
DL11 6SD

Tel: 01748 884 132

E-mail: subscription@reethGazette.co.uk

Distribution: Trevor Brown

The Cottage, Healaugh, Richmond,
DL11 6UA

Tel: 01748 884 111

Published by

The Reeth & District Gazette Ltd.

Company Number: 06541854

c/o The Company Secretary

Andrew Bedford, Glory Be, Blades

Richmond, North Yorkshire DL11 6PS

Tel: 01748 886 974

E-mail: treasurer@reethGazette.co.uk

No material may be reproduced in whole or in part without permission. Whilst every care is taken for accuracy, the publishers cannot be held legally responsible for any errors or opinions in articles, listings or advertisements.

ADVERTISING

For information on advertising and prices, please contact the treasurer. Advertising copy, should be sent to the editor.

The editor reserves the right not to publish any advert or article considered to be inaccurate or misleading.

All articles or items for inclusion should be sent to the editor
E-mail: editor@reethGazette.co.uk
or left at Reeth Post Office.

The Editor welcomes feedback

At the editor's discretion, your feedback will be published with Editor responses as appropriate.

Please send feedback to
editor@reethGazette.co.uk

Gazette Deadlines

The deadlines for the next two months are:

February issue: January 10th

March issue: February 7th

Posting The Gazette

To post a copy of this Gazette to a friend or relative, will require a Large Letter size and will cost £1.65 second class, or £2.05 first class.

PLEASE NOTE: We will endeavour to publish all suitable items submitted by the deadline date but this cannot be guaranteed and is at the sole discretion of the editor.

REETH AND DISTRICT GAZETTE LTD



SWALEDALE

In an emergency DIAL 999 ask for the POLICE then Mountain Rescue / Cave Rescue / Mine Rescue/ Flood Rescue

Charity No. 501885, providing Mountain and Cave Rescue in the Northern Yorkshire Dales

The team is made up of highly trained volunteers available 24/7 in any weather, any time.

MOUNTAIN AND CAVE RESCUE TEAM

Incidents Nov 7th to Dec 1st

1 Incident this edition

On average we respond to between 40 to 50 calls each year.

A quieter month for the team, but very busy with training our medics & water team ready for the winter months ahead.

Incident 39: 20/11/2022: Called late at night by the Police to search for a missing person thought to exploring a disused lead mine. Initial surface search by the team and police followed by a quick underground search. The missing person was located in the mine having become

disoriented in the complex system. It was just as dark underground as it was on the surface!



The new incident support vehicle in use on Rescue 39.

You can now donate while spending at Amazon SMILE, just log in to Amazon Smile when you next spend, and then select Swaledale Mountain Rescue as your charity.

We now have stock of our 2022/23 neck tubes. These are available from the Kings Head Gunnerside or via eBay, just search for; **SWALEDALE MRT Neck Tube, 2023 New design. Charity Fundraiser for SMRT.**

Or drop us a message via our Facebook page or email us at secretary@swaledalemrt.org.uk, or use our online contact form on the website, swaledalemrt.org.uk

We would like to wish all our supporters a very Happy New Year!

SMRT

REETH AND DISTRICT GAZETTE LTD



Marrick Priory
Outdoor Educational and Residential Centre

Enhancing life skills through adventure

Cook

Part time or Full time opportunity available

We are looking for a Cook who has experience of cooking for groups to work part-time or full time throughout the year.

Core work pattern of either morning 8am till 1pm or evening 4pm till 8pm

To provide a cooked breakfast, packed lunches and evening meals for residential groups

Additional cleaning duties may be available

Good rates of pay, meals provided and excellent working conditions.

You will join an experienced, supportive team with a great work ethos and provide much needed food for very grateful visitors!

Marrick Priory is close to Reeth in Swaledale.

Own transport is necessary.

For an informal conversation, please contact the Head of Centre or a member of the team on 01748 884434

To apply please send a CV or letter of application to

office@marrickpriory.co.uk

or by post to Marrick Priory Outdoor Education Centre, Richmond, North Yorkshire DL11 7LD

Further information about what we do please look at

www.marrickpriory.co.uk

The Charles Bathurst Inn ARKENGARThDALE

Outstanding fresh food served in a warm & friendly atmosphere.

19 en-suite bedrooms with amazing views.
Available for dinners, weddings & meetings.



- Open Lunchtime 12 – 2.30pm Tuesday – Sunday (Closed Monday lunch*)
- Evening Meals every night 6 – 8.30pm
- *Open Bank Holiday Mondays

FOR FURTHER DETAILS OR TO RESERVE A TABLE

Telephone: 0333 700 0779 Website: www.cbinn.co.uk

The Punch Bowl Inn

Outstanding fresh food served in a warm & friendly atmosphere with stunning views of Swaledale.



- Open Lunchtime Tuesday – Sunday (Closed Monday lunch*)
- Evening Meals Mon - Sat 5.30 – 8.30pm, Sun 5.30 – 8pm
- *Open Bank Holiday Mondays

FOR FURTHER DETAILS OR TO RESERVE A TABLE

Telephone: 0333 700 0779 Website: www.pbinn.co.uk

REETH AND DISTRICT GAZETTE LTD

ARKENGARThDALE SPORTS
ASSOCIATION

DOMINO DRIVE
&
NEW YEAR RAFFLE

FRIDAY 10th FEBRUARY 2023
7.30PM
CB Inn Function Room

Tea & Supper provided
Entry £4.00 (children £2.00)

S.J.R Plumbing Services

For all of your domestic
Plumbing requirements.
C & G/Advanced C & G Qualified
Reliable With Very Competitive Rates

Based in Reeth
01748-884036
Or 07977-297563

VICTORIA DESIGN GROUP LTD
Consulting Civil & Structural Engineers

**Consulting Structural & Civil
Engineers**

*Structural Surveys
All design work undertaken
whether domestic or commercial,
large or small*

Telephone: 01748 886717
Email: office@vdg.co.uk
Website : vdg.co.uk

Music Tuition for all ages with
www.colinbaileymusic.co.uk
07711 211169

Drums & Percussion; Vocals;
Piano & Keyboards; Music Theory;
'Get Musical' Workshops.

3D Cross-Stitch



The Nutmeg Gallery

Dozens of models on display together with kits,
accessories and the full range of DMC stranded cotton.
Normally open Mon-Fri, and Saturday afternoon.

Reeth Dales Centre, Off Silver Street,
Reeth, DL11 6SP, 01748 884926



www.3dcrossstitch.co.uk

VICTORIA COTTAGE

Lovely Period Cottage
Overlooking Reeth Green
Great Views. Sleeps 4

Email:
judy.roger@btinternet.com

Website:
www.victoriacottagereeth.com

THE HEALING COLLECTIVE

Encouraging health and well being
with a range of therapies including
* Reiki * Counselling * Bach Remedies *
* EFT (tapping) * Indian Head Massage *
Treatments for animals also available.

Coach House, Berry's Farm Shop & Café,
Swinithwaite, DL8 4UH. t.0845 474 2383
info@healingcollective.co.uk
www.healingcollective.co.uk



Just the Job!

Wensleydale entrepreneur Jodie McGregor is launching a new job platform called [Gate](#) this month, helping match employers and candidates in rural areas and small towns across the UK but starting here in North Yorkshire. Having lived in the Dales or the North York Moors most of her life she has experienced first hand how hard it is to search for jobs when there isn't a central platform to find them, and also how hard it is for employers to get their job in front of potential new employees. "My Dad's a dairy farmer" she says, "and he's been looking for an extra worker for some time but doesn't have a platform to advertise on". Jodie is excited to be bringing this new venture to life and helping to support communities in rural area. Jodie can be contacted through her website at www.gatejobs.co.uk

D. J. OLNEY

Painter & Decorator

Interior & Exterior

Call

01748 825472 or

07801 026 006

Rose Cottage

Just off the village green in Reeth

Sleeps 4

Dogs welcome

Tel 01964 562239

Email: rosecottagereeth@gmail.com

M.W Waste Services
Environmental & Drainage Specialists

Septic Tanks Emptied & Cleaned
Blocked Drains Cleared Fast
Grease Traps & Interceptors Emptied
Soakaways Rebuilt & Repaired
Gully Emptying & Street Cleaning
Refuse Collection
Septic Tanks Installed
High Pressure Drain Jetting
Mobile Steam Cleaning
Sewage Plant Maintainance
Industrial & Domestic Work Carried Out

Low Hang Bank Depot
Melsonby
Richmond
North Yorkshire
DL10 5NQ
Tel: 01325 377860/377850
24/7 Call Out
[Http://www.mwwaste.co.uk](http://www.mwwaste.co.uk)

Clear Your Blocked Drains Fast With Our High Pressure Jetter
Free Quotes & Estimates



Beauty and tranquillity.
Quality and care.

Cat Hole Cottages | Cat Hole House | Thwaite
Richmond | North Yorkshire | DL11 6DR
Tel: 01748 886366

Discover our treasury of gorgeous cottages in Swaledale and Arkengarthdale.

Well-equipped, stylish and individual, our cottages offer guests a wonderful holiday in the midst of superb scenery!

To find your perfect cottage call Judith on 01748 886366

www.catholecottages.com

REETH AND DISTRICT GAZETTE LTD

Leyburn Arts & Community Centre

I'm typing on a cold, grey, foggy miserable winter day! But we've passed the shortest day and we can begin to look forward to Spring. This is certainly what the management and events teams are doing as we plan activities and events for January to March. There are some new events and some old regular popular items too. We hope something for everyone!

After the success of his previous concerts we have booked further filmed live in Dublin concerts by Andre Rieu for January. Also planned are a Saffron fundraising evening and a return visit of Dixon County and LADS after their sold out concerts. We are also participating in the Warm Spaces project to have somewhere warm and welcoming for anyone who wishes to save a little on their heating and come and have some company. Other venues in Leyburn are also included.

As always, see the website, collect a flyer or call in to reception to find out more.

Jeannie Bishop

Reeth New Year Firework Display

Fireworks display is on Sunday 1st January commencing on Reeth Green at 7pm. Barbeque. Collectors with buckets will be in attendance for your donations.

We, the Reeth firework committee, thank you for your support.

Wensleydale Tournament of Song

Just a reminder that the Syllabus is still available from me (Email secretary.wts@outlook.com Tel. 07423 532544), from Hewson's of Leyburn, or on the website which can be downloaded. Entries must arrive before January 31st, and early arrival of your entry form would be much appreciated, as it all tends to get very hectic by mid January.

Jacqueline Wilson



Visitor Centre Open Daily

1897 Coffee Shop

NEW Wensleydale Sourdough Pizza Menu launching this January

Cheese Shop & Experience

Daily demos, sampling & gifts

NEW 'Taste of Yorkshire' Room

Guided pairings & accompaniments

Join our NEW Loyalty Card

FREE entry for 12 months

wensleydale.co.uk

REETH AND DISTRICT GAZETTE LTD

Bridge Dales Transport Ltd bridgedt@outlook.com
Chris Bridge www.bridgedalestransport.co.uk
Managing Director/Driver
"Single, vehicle Transporter"



High Greenas Farm
Hurst, Richmond DL11 7NL Tel 07375602832

Wensleydale Tree & Horticulture Services (Est. 1995)



David Allen (HND Arboriculture)
Fully Insured (£5 million)
Professional tree work: felling,
crownthinning etc. to BS3998

Tel 01969 667364 Mobile: 07811 576108
E-Mail: treesinhawes@gmail.com
www.treesinwensleydale.com

Lady Interior Decorator

Painting & Decorating, Competitive rates
Established 30 Years: Based in Richmond
Free estimates, Friendly advice, Est 29 years

Call Yvonne on: 07838378836

Email: yvonesdecor@hotmail.co.uk

REETH LITERARY INSTITUTE TRUST

Limited grants are available from
the Trust for voluntary bodies and
individuals working for the
interest

of social welfare and education,
with the object of improving life
within the township of Reeth.
Applications are invited to the
Trust

at 5 Langhorne Drive, Reeth,
by 28th February 2023.

A financial statement may be
required.

NORTHERN WALLS

DRYSTONE WALLING & LANDSCAPING

Former National Trust
gardener with 20 years
experience
City and Guild Certificate in
Horticulture

www.northernwalls.com
Tel 0795 148 1239

REETH AND DISTRICT GAZETTE LTD

Focus On...

Reeth Green and Market, then..

Reeth is defined by its village green; the settlement is distinctive for its formal arrangement of buildings around it. Each Friday there is a market on the green, but few perhaps appreciate that it has a long history. Though we can be precise about when the market officially started, the birth and development of the green is more difficult to plot.

The archaeologist Andrew Fleming has suggested, in his not uncontentious *Swaledale, Valley of the Wild River* (1998) that in the medieval period Reeth did not have the green we see today, but 'was T-shaped, with a long narrow green' with a straggle of houses along a road following a terrace overlooking the Swale, with a further row of houses extending north from

these on a line fronting the west side of the green. [See Fig.1]

While today's pattern of settlement relates to the position of the present main road as it enters the village and to the Arkengarthdale road, there are in addition, a number of paths, as well as the tracks shown on old maps, which support the idea of other routes along which settlement may once have focused. For example, the Back Lane towards Healaugh, which now bypasses the heart of Reeth, and a track leading west from Anvil Square suggest a former approach to the green, which appears to have taken a more westerly alignment. Others argue that there was a more complex plan, which this layout overcut.

As the population of Reeth began to expand in the seventeenth century, in response to the booming leadmining industry, a demand grew for both more housing and a regular market. On 23rd March 1695 Philip, 4th Baron Wharton, Lord of the Manor, obtained a charter for a weekly market and four annual fairs to be held at Reeth 'for buying and selling all, and all manner of cattle, goods, things and merchandise'. The elaborate and imposing charter survives to this day at North Yorkshire County Record Office. [See front cover] However further documentation in relation to the charter survives at The National

Archives at Kew. This was discovered by Alan Mills, transcribed and translated from the Latin to English during his research on the Green for the Big Dig in 2016, and reveals the necessary preliminaries required

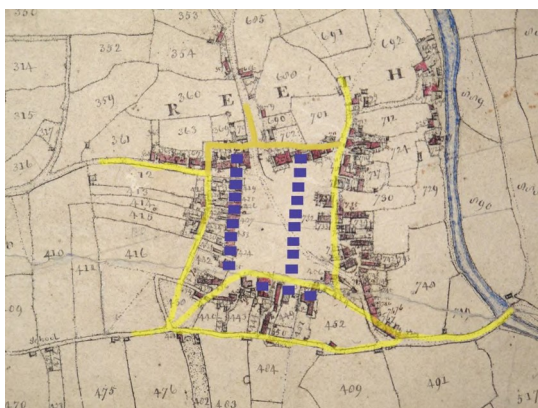



Fig.1 A conjectural reconstruction of medieval Reeth, overlaid on the 1844 Tithe map by Alan Mills, from *The Swaledale Big Dig Final Report, 2016*, p.24. Dwellings (tofts) are shown in blue; probable trackways are shown in yellow.

REETH AND DISTRICT GAZETTE LTD

before a charter could be granted. It comprises an order from King William III and Queen Mary II to the Sheriff of York, dated 11th May 1694, that a jury 'of upright and loyal men' of the neighbourhood, 'through whom the truth of the matter would ... be better known ... should diligently inquire if it might be to our damage or prejudice or ... harm to neighbouring markets or fairs' if a charter was granted. The Sheriff duly organised the inquisition, held on 28th November 1694, at York where the twelve jurors (William Goodall, Edward Wightman, John Goodricke, John Overend Senior, George Betson, Richard Yates, Jacob Fell, Thomas Robson, William Lazenby, Thomas Buxton, John Cussons Senior, John Overend Junior and John Cussons Junior) found that there would be no 'damage nor injustice' to the King and Queen, or others. As a result the charter was granted.

Perhaps it was granted as a reward for Wharton's support of King William III, who with his wife Mary II, had been invited by Parliament to take the throne in 1689, after the Catholic James II was forced to abdicate. Wharton, a Puritan, a supporter of dissenters, and no friend of Catholicism, profited from tolls on the goods sold. As a result of acquiring the charter Reeth assumed the role of a small town and this did much to influence the consolidation of the green and settlement around it that we are so familiar with today.

The ownership of the green is still claimed by the Lord of the Manor, currently William Peel, 3rd Earl Peel, but the herbage rights have for many years belonged to the stint-owners on



**HAIR,
NAILS AND
AESTHETICS**

Aqua Facial
Micro Needling Facial
Scalp Micropigmentation
IPL Laser Treatment
Thread Vein Removal
Skin Tag Removal
Brow Microblading and Ombre
SPMU Eyeliner and Lip
HIFU Skin Tightening

Tel Hawes 01969 667449
info@twistedah.com

Dales Reyno-Vations



General Building & Maintenance

Property renovations / Roofing
Kitchen fitting / Joinery
Bathroom suites / Tiling
Painting & Decorating
Patio's / Landscaping / Ground maintenance
Free estimates / Insurance quotes

No Job too small

D Reynoldson

11, Place Hill, Reeth, Richmond
North Yorkshire, DL11 6SD
01748884309 / 07792458801
Email: david.reeth1@outlook.com

REETH AND DISTRICT GAZETTE LTD

the Moor. A green Committee, which consisted of graziers, administered it for the Lord of the Manor. The grass was kept close-mown by the sheep which could wander down freely from the moor, and when they became a nuisance, a grid was placed on the road half a mile away and the sheep were kept away. The income to cover the green's maintenance, and particularly the mowing of the grass came from the tolls levied on visiting fairs. In 1961 the Lord's rights were taken over by the Parish Council for a nominal sum of a shilling a year.

Reminiscing in 1903 about 'Reeth Sixty Years Ago' John Fothergill, a prominent Methodist preacher and owner of an 'Emporium' now 'The Fleece' facing Reeth green, remembered the Friday market with 'long rows of butchers' stalls and stalls full of all kinds of wares. Clothiers spread out their goods on the green. Sweetmeats and spice in abundance - 2 or 3 large casks covered with canvas containing young pigs. Anything from a pin to a pig could be bought. Young ladies from Marske gardens with ripe fruit in season ... and stalls with boots and clogs, pattens and ribbons and laces, gloves, handkerchiefs, knives and scissors and pans, backstins, baskets, skeps and besoms. Shawls and shigpams [?], and everything to make life worth living'. As Alan Gibson has noted, the introduction of two water pumps on the green by George Robinson of Reeth in 1868 would no doubt have made running the stalls easier than before, when water had to be drawn from Arkle Beck.

No doubt the exodus from the Dale caused by the decline in leadmining at

the end of the nineteenth century affected the market. According to an article in the *Darlington & Stockton Times* of 12th February 1994, quoting the 'amateur historian Mr Vic Wallis' stall holders had 'not stood on the ancient cobbles near the village pump since the early years of this century'. It is not known when the last of the annual fairs took place, but in 1951, one of them, the Bartle (St Bartholomew) Fair became the star of Reeth's Festival of Britain celebrations, with a re-enactment, beginning with a 'Fancy Dress Parade for Children and Adults' and ending with a Grand Dance' which concluded at midnight. The Festival programme includes a poem *The Bartle Fair*, written in Swaledale dialect, by Captain John Harland in 1870. It vividly conveys the rush, bustle and excitement. Young Tom Coats had a stall selling ribbons 'for varra near nowt', Enos sold brandy snaps, Potter Robin the 'bonniest pots te cud see' and 'good iron pans, there was 'all macks o' meat' and 'plenty of all sworts o' drink'. Predictably as the 'gruvers [lead miners]' 'war all full o' chink', spent on beer, the scene descends into a chaos of drunken brawling.

Yet Andrew Fleming was wrong when he wrote in 1998 that 'the market is dead'. In the early 1990s there was a movement to revive the weekly Reeth Market, led by Parish Council Chairman Ann Bain. The *Darlington and Stockton Times* of 6th May 1994 included a call for interested stall holders to contact the Clerk to Reeth Parish Council. A year later a notice in the same newspaper declared that 'the weekly market in Reeth is here to stay'. The first manager of the revived market

was Philip Bastow, Chairman of the Upper Swaledale and Arkengarthdale Business Association, followed by Mrs Elaine Johnson. More recently the importance of the market and its charter have come to the fore when there was a proposal to downgrade the status of Reeth from a town to a village. In an interview for *Yorkshire Today*, on 25th February 2022 Councillor Helen Guy commented that 'There's a pride that historically Reeth has been called a small town. We do have a market charter and have a market here every Friday. That elevates it above other places that are considered large villages'. Thankfully history prevailed, and Reeth remains a town, its past and present inextricably linked to its green and its Charter.

Helen Bainbridge



We are pleased to inform you that a Trust Fund has been established to benefit the children of Gunnerside village for their educational needs. Should you wish to apply for any monies from the Trust Fund, please apply in writing providing your full details and the reason for the request for funds to:

Kathryn Vasey of Scotts Wright Solicitors
34 Market Place
Leyburn
North Yorkshire
DL8 5AP

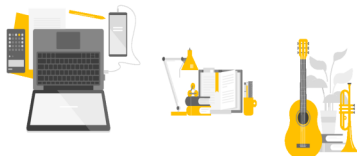

Hudson House Centre Reeth

**Owned by the Community of
the Two Dales**

Community

- Gallery
- Learning
- Library
- Orchard
- Transport

National Park Centre

North Yorkshire CC

Police

Richmondshire DC

Swaledale Festival

Business Forum

Hot drinks vending machine

Internet & WiFi

Local notices & information

Meeting Rooms

Tourist Information & Shop

Open all year

7 days a week

See website for times

Silver Street Craft Unit's
managed by Hudson House.

For all enquiries contact
Jill May.

01748 884485

www.hudsonhouse.info

T.A.R. Longstaff

Mobile Hydraulic hose repairs in Reeth and surrounding areas, anywhere anytime.

Also mobile on site welding.

**Tel Percy on
07889725349.**

OPEN ALL YEAR ROUND, EVERYDAY

SWALEDALE WOOLLENS

MUKER-IN-SWALEDALE, RICHMOND
NORTH YORKSHIRE

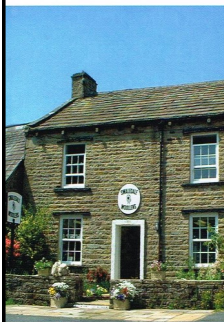

Celebrating 40 Years

The Quality is Legendary...
...The Choice is Endless.

TAKE HOME A PIECE OF THE DALES

Call into our shop in Muker Upper Swaledale and see what unique garments we have on display from hand knit cardigans, sweaters, hats, scarves & gloves to machine knit sweaters & cardigans for both ladies & gents. We also stock sheepskin rugs, slippers & gloves. WE ARE OPEN EVERYDAY
Tel. 01748 886251

Email: mail@swaledalewoollens.co.uk
or visit our website where you can order online:
www.swaledalewoollens.co.uk



NEW CAR?

We probably can - most makes.

USED CAR?

We surely can - thousands to choose from

LCV / DOUBLE CAB?

Of course we can - new or used.

FINANCE?

We certainly can.

PCP Contract Hire

Lease Purchase Hire Purchase

Part exchange welcome.

Jed Collins, Bridge Garage, Reeth

01748 - 884245

Service MOT Parts Tyres Bodywork

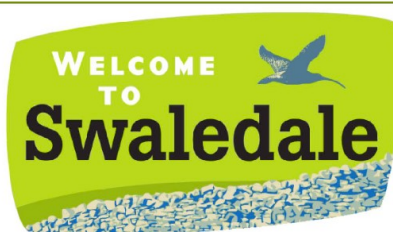

S A B F

**Swaledale & Arkengarthdale
Business Forum**

**Members, get assistance to
enhance or update your entry**

**Non-Members, send your
details for a basic entry**

**visit our website
www.swaledale.org**

Packed with useful information for visitors and locals alike, including a comprehensive services directory

Notice

THE CHARLES ALDERSON TRUST

The above Trust was established, in memory of Charles Alderson, for the purpose of relieving, in cases of need, persons resident in the former Rural District Of Reeth (the parishes of Arkengarthdale, Ellerton Abbey, Fremington, Grinton, Marrick, Melbecks, Muker and Reeth) who are sick, convalescent, disabled, handicapped or infirm, by providing or paying for items, services or facilities which are calculated to alleviate the suffering or assist recovery of such persons, in such cases where help is not readily available to them from other sources.

Applications for assistance should be made in writing to The Clerk to the Trust,

**Mrs C Steward,
2 Hillary Terrace, Reeth, Richmond,
North Yorks, DL11 6TG**

M. GUY - PLUMBING

For all your plumbing requirements
AGAS & RAYBURNS SERVICED
kathrynguy@designermakersmarket.co.uk
Tel: 01748 - 825640

PROPERTY MAINTENANCE

General Building Work, Dry Lining, Decorating, Electrical Work, Kitchen Fitting, Joinery, Paving, Garden Maintenance, Roofing, pointing & guttering work. Small jobs welcome.

Free estimates.

Contact Martin or Django
Tel 01748 886 465 Mob: 07813 715 120
Email: martinkiss1960@gmail.com



FREE
Professional
Spot & Stain
Remover

- Carpet Cleaning**
- Rug Cleaning**
- Upholstery Cleaning**
- Mattress Cleaning**



***Proudly serving The Dales
Since 2014***

**Leyburn - 01969 622620
Mobile - 07944 774947**

www.ecodrycarpetcare.co.uk



SWALECTRIX
YOUR LOCAL DALES ELECTRICIAN

- All Electrical Work Undertaken
- Fault Finding & Maintenance
- TV, DATA, CCTV & Networking

07400 411 411
01748 327 372

pete@swalectrix.com
 Chisel Cottage,
Reeth, DL11 6TG

www.swalectrix.com

REETH AND DISTRICT GAZETTE LTD

Focus On...

Reeth Green and Market, now..

Reeth Market in 2023 is thriving. Its reliable and regular appearance on the market cobbles in the centre of Reeth, providing essential fresh produce, is a boon to residents of the two dales. Taken together with the bakeries and the excellent selection of groceries to be had from the Post Office, it means many of us need a trip to a large supermarket quite rarely.

The market is more than a selection of trading stalls, however. It's a place to run into friends and catch up as one shops, a place to exchange news from near and far, where one is on first name terms with stall holders and feels valued and known. It's part of the community and its importance goes far beyond shopping. It's a pleasant morning out and a sociable occasion, especially for those that live alone.

In the pandemic all the stall holders adapted to ensure local people could shop safely. From Click and Collect options to home delivery, we could get what we needed and avoid large crowds. An outdoor market was the ideal way to encourage space and fresh air in those dim days.

Today, the market is managed by Colin Garner, who has been trading at Reeth Market for 22 years and managing it for the last 21 years. Colin is a real market man who loves the outdoor life and the interaction with his customers. He has been attending markets since he was 15 years old, working alongside his father. As manager, Colin's role entails collecting rent from the stallholders and ensuring they have the appropriate third-party liability

insurance, negotiating market times around Christmas and other special occasions, and allocating stall space. "All markets are struggling with the competition of the supermarkets" says Colin, "so for a small market like Reeth it would not be profitable to duplicate the stalls - hence there is only one of each". Colin's other duty entails coning off the market area on a Thursday and clearing and storing the cones after each market. Sometimes there can be problems as cars or busses are left on the market cobbles, and visitors have not been warned about the parking restrictions for the market. Apart from the frustration that causes, Colin describes the location of the market as "perfect".

Colin runs the fruit and vegetable stall C&M Fruits, often with his wife Christine and their grandson Jack. During the pandemic the delivery side of his business expanded, and many customers still receive their fresh fruit and veg this way, with Colin and Christine doing weekly deliveries around the two dales. This pre-ordering also means they can get just about anything requested from the wholesalers, things they might not normally carry on the stall. Many customers still like to shop at the stall however, and see the fresh produce, and be reminded what's in season. They enjoy the friendly atmosphere and Colin's banter and appreciate the level of service Colin provides.

Special orders and home delivery are options from the Little Yorkshire Cheese Stall too, as well as pre-ordered packs and mail delivery. Claire and Gareth have been coming to Reeth Market for 10 years. They travel from Yarm, and serve markets in Pickering,

REETH AND DISTRICT GAZETTE LTD

Knarborough, Ripon and Northallerton on the other days of the week. Their refrigerated trailer is packed full of interesting and unusual cheeses and Claire and Gareth are wonderfully knowledgeable and enthusiastic about their products. They love the location of the market, with its stunning backdrop. "You can get all your essentials at the market as well as the local shops and it has great parking facilities" says Claire. "That is why it is so well supported locally and why people travel from far and wide to shop at the market".

Richard runs Beavers Butchers in Masham, and Reeth is the only market he attends. Within the Masham shop a team of 7 work. They buy from local farmers as well as raising a few Dexter cattle of their own, and they make all their own pies, ready meals and cooked meats on site. They make award-winning sausages from glazed, stuffed and marinated meats and have a specially made dry-aged cabinet for all their steaks. This means the quality of the meat and meat products that Richard brings to the market is outstanding. The meat selection is great and can be cut to your requirements, and the range of ready meals is imaginative, so you never need be lost for ideas for something new. Any special orders can be prepared in advance, and Richard also does a delivery service around the two dales after the market. Richard enjoys his day away from the shop, meeting customers and chatting in the glorious surroundings of Reeth.

More service with a smile comes from Dan, The Fish Man, who has been coming to Reeth Market for about 7 years. He also attends markets in

Pudsey and Knarborough. Fish is a difficult product to deal with, but Dan arrives with everything iced and fresh. His selection understandably is restricted as he has to make a judgment about what will sell - unlike some products if it doesn't sell on a Friday, it will likely become waste. However, with a week's notice he can get hold of just about anything - I have had whole salmon and live lobsters from him in the past! Dan also thinks Reeth is a special place and enjoys the friendly people and the chat. "It feels like a day out in the dales rather than a day's work" he says, "unless the weather is really bad!" he adds with a smile.

Non-food produce is also available at the market. Mark and Suzan bring a great selection of seasonal plants from their business West Layton Nurseries, and they will also take orders and deliver within the two dales. Joe runs the Westmorland Sheepskin stall selling sheepskin and leather products. Joe has been coming to Reeth market for 10 years but before that his father had a stall here from the time the market restarted over 25 years ago. Joe comes from Leeds and also attends Hawes, Barnard Castle, Kirkbymoorside and Stokesley markets as well as agricultural and flower shows around the UK.

As Joe says, "I doubt there is another market in the UK with a view as good as the one from Reeth on a clear day. It is a market very well supported by locals and tourists and having attended for so long I see people as good friends as well as customers". A sentiment shared by all the traders I'm sure, and one which helps explain the enduring popularity of Reeth Market.

Jackie Pope

Clarksons

MORE THAN ACCOUNTANTS

Are you looking for more from your accountant?

We believe businesses deserve more than just having their accounts and tax returns filed.

Whatever your accounting or business needs, we offer a personalised service to ensure we assist you in fulfilling your business's potential.

w: www.clarksonsaccountants.co.uk e: info@clarksonsaccountants.co.uk t: 01969 624999

Thornborough Hall, Leyburn, North Yorkshire, DL8 5AB

Follow Us on Twitter @ClarksonsAcct

Find Us on Facebook @ClarksonsAcct

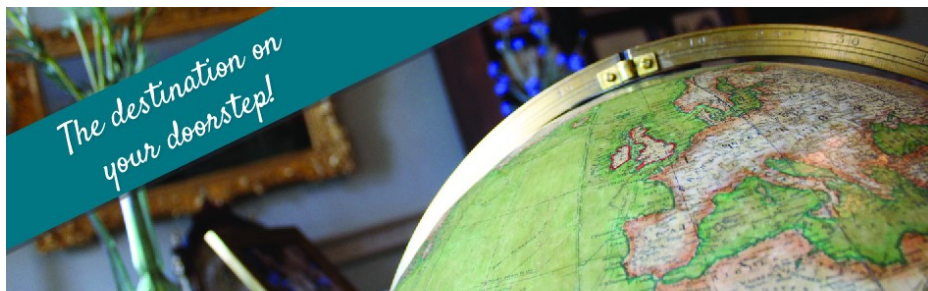

Historic House - Tea Room - Gardens

Great Value Tickets Valid for 12 Months!

Open 6 Days a Week (closed Thursdays)

www.kiplinhall.co.uk

Nr Scorton, Richmond, North Yorkshire, DL10 6AT

01748 818 178 info@kiplinhall.co.uk



**Kiplin Hall
& Gardens**

Reg. Charity 1155907 (Opening times correct at time of printing but may be subject to change)

Swale Singers concert - Vicar saves the Day!

It was always going to be close. On December 3rd our Bass soloist, Edward Seymour, had two hours to make it from York to Arkengarthdale after his Saturday morning school commitments, but we weren't worried. He was well rehearsed and would arrive in time for the concert. But as the 3pm start time approached with no sign of him, a hasty reshuffle in the programme order became necessary, and we bought ourselves another hour by first singing Rutter's Magnificat, which does not require a bass soloist, and relying on the interval. As I stood in the front line of the choir singing Magnificat, I was aware of Caroline, the vicar, rushing into the back of the church, whispering something to Tony Oldershaw who was there in his capacity as Box Office, and rushing out again. The interval came, we were slightly concerned, and then, there he was.

His journey however had not been smooth. Coming over the Stang he had put one wheel off the edge of the road and split a tyre. Dressed in his concert outfit he attempted to change the wheel only to find his spare tyre was flat too! From there luck was truly with us. He managed to Google St Mary's and get Caroline's phone number. He managed to ring Caroline. Caroline managed to race to his rescue on the Stang (via the church to let us know what was happening). It is an amazing tale because Edward must have been at the only tiny spot on the Stang where there is a signal, and he

was able to research and find Caroline's link online. Then, Caroline, who was on church business near Marrick, was at the only point on the Hurst/Marrick road where there is a signal. Two minutes earlier or later and he would not have got her!

Edward arrived amazingly unflustered and joined the other three soloists, Rachel Speirs, Emma Wardell and Andrew Murday and the choir in an uplifting performance of Haydn's Nelson Mass, which was widely enjoyed by a good-sized and appreciative audience. Once more, this piece, subtitled "A Mass for Troubled Times" lives up to its name! We are indebted to Caroline for rescuing both Edward and the concert!



After a festive break the choir are now gearing up for the Swaledale Festival in May. We are excited to be offering a work by a current composer Richard Blackford, who has taken the delightful, little-known poetry of St Francis of Assisi and built a powerful cantata of great lyrical beauty. Rehearsals start in Reeth Memorial Hall on Sunday January 29th at 3pm, and we welcome any new singers to join us. Contact me on 07885 498676.

Jackie Pope



REETH POST OFFICE

More than just a Post Office
Its a 25+ miles round trip to
the big shops.



SERVING OUR COMMUNITY

www.reethpostoffice.co.uk

The Black Bull

Reeth's Oldest Inn, serving a range of Real Ales

Comfortable en-suite
accommodation,
Traditional Pub Fayre served daily
Sunday Carvery (booking advised),
Coaches welcome

Tel: 01748 884 213,
Email: bookings@theblackbullreeth.co.uk,
Black Bull, Reeth, DL11 6SZ,
www.theblackbullreeth.co.uk



Open Daily from 11am

CALVERT & JENKINSON LTD

— Building Contractor —

All Aspects of building work carried out from renovation to new builds, plastering to roofing.

www.cjbuildersltd.co.uk

cjbuildersltd@gmail.com

Andrew: 07837955869

Ryan: 07968463840

Bellerby Study Group

Meetings are on Wednesday at 7.30pm in the Memorial Hall, Church Street, Bellerby DL8 5QL.

Talks are followed by refreshments and a chance to chat.

The cost for this term will be £10 to join as a member for the 8 talks scheduled for this term, or £3 for a single visit.

On the **25th January 2023** we have a talk given by Mike Warden entitled "Huskies at Halley Bay", a slideshow of working huskies, the principal form of transport in the field at the most remote British Antarctic base 50 years ago.

Any queries can be directed to **Steve Akrill** on 07812 983283



J.M.PYBUS
Purpose Made Joinery
EST 2001

24 year's experience working within the Dales
Qualified joiner covering all aspects of joinery

Made to measure

- Sash Windows specialist
- Windows / doors
- wardrobes
- staircases
- kitchens
- 1st / 2nd fix works
- flooring (hardwood ,softwood, engineered)

Contact John Pybus
mobile: 07764318726
Email: jmpybus@googlemail.com
Stubbina farm, harkerside

Leyburn u3a Group January Meeting

The January meeting of Leyburn u3a is on Friday January 20th, 10.00am for 10.30am at the Arts & Community Centre, Richmond Road, Leyburn. The speaker is Danny Groocock - Tax, Care & Toy Boys

Future meetings:

February 17th: Tony Skully & John Anderson - Poetry is a Tender Power.

Visitors are always welcome

John Sutton



Aches & pains?
Remedial massage can help...

Treatment for musculoskeletal conditions & injuries, headaches, stress and anxiety

Jennifer Thursfield
Remedial Massage NAMMT CNHC
Tel: 07889 546608 · Based in Richmond
jtremedialmassage@gmail.com
www.jtremedialmassage.co.uk

Property Maintenance & General Building

Building work & property maintenance undertaken

Plumbing, tiling, plastering
Kitchen & bathroom fitting
Joinery works
Small jobs welcome

Free No Obligation estimates
Also detail plans prepared for planning applications

Contact Gary
Tel. 01748 886691 / Mob. 07896 147207
E-mail Swaddyman@gmail.com

Geoff Braithwaite

**Property Maintenance &
Painting and Decorating**

Tel: 01748 886 783

Mob: 0789 106 3546

Email:

geoff@mukerchapel.o.uk

**NYCC HOME LIBRARY
DELIVERY SERVICE**

We deliver books, audiobooks, DVDs and information to the homes of people who find it difficult to get to their local library.

If you are interested in receiving monthly deliveries please contact

North Yorkshire Libraries

Headquarters on

01609 533800

Or Catterick Garrison Library

on

01609 534595

A.J.CLACHER LTD

Established 1961

PLUMBING & HEATING ENGINEERS

- Gas, oil and solid fuel central heating installations
 - All aspects of plumbing and gas installations
 - Boiler servicing and repair • Landlord Gas Safety inspections
 - Bathroom installations and Plumbing • Heat Pumps and Solar Heating
- Unit 36 Forge Way, Cleveland Industrial Estate, Darlington DL1 2PB

Tel. 01325 468372 • E-Mail info@ajclacher.co.uk

www.ajclacher.co.uk



SWALEDALE

'POTTING ON THE NEXT GENERATION IN THE TWO DALES'



PLAYGROUP

Find us on Facebook – Search Seedlings Reeth

REGISTERED CHARITY NO- 1045715

Swaledale Seedlings playgroup

'Stay and Play' Sessions

Mondays at Gunnerside Village Hall
& Thursdays at Reeth Memorial Hall
9.30am until 11:25am

Open to all children under the age of 5

£2 per child per session

Pop into a session or message us on Facebook
for further information

Dales Police Crime Bulletin



Over the last 90 days we have had 6 crimes in total recorded across the areas of Reeth, Swaledale and Arkengarthdale. The reports included an incident of Burglary, Criminal Damage and four occurrences of Violence. As always we would encourage anyone to call 101 (non-emergency number) if they have information relating to a crime or incident. In an emergency dial 999 when persons or property are at risk. We now have a new service provider for the Community Messenger system which allows first- hand information about incidents to be passed on to members of the public who have previously registered with this service. Please don't hesitate to get in touch if you would like to sign up to become a member. It is a free service that sends out messages to either your mobile phone or email accounts keeping you up to date of any crime related issues and events in your area. We have a new member of our Neighbourhood Policing Team. PCSO 5777 Sharon Diamond has joined us working from Leyburn (Police/Fire Station). I am sure you will get the opportunity to meet Sharon either whilst out and about in the Dales or at Hudson House in Reeth, a facility that provides a drop in point of contact where any Crime or Police related issues can be discussed in a less formal environment. All information received will be treated with confidentiality.

Useful Contact Number: Action Fraud
0300 123 2040

We can also be contacted using Facebook or local Twitter @NYorksPolice-Force Twitter

Whilst details of crimes and anti-social behaviour are included in Parish Council reports NYP may not have a lawful basis to share further information.

**PCSO 5550 Taylor-Page
Neighbourhood Policing Team Leyburn**

Langthwaite - Arkengarthdale

RED LION INN

Free House
Real Ales – Bar Snacks
Books & Maps
Tel. 01748 884218

J. N. & E.

Capstick

INSURANCE CONSULTANTS

A local company small enough to care, but big enough to compete

FARM - COMMERCIAL - HOME - MOTOR INSURANCES

Kirkby Stephen 017683 72285 – Sedbergh 015396 20124

Email: sales@capstickinsurance.co.uk

www.capstickinsurance.co.uk

CIR WINNER
**COMMERCIAL
INSURANCE
AWARDS 2017**
BROKER CLAIMS TEAM
OF THE YEAR

50 YEARS
TRADING FROM 1968 TO 2018

J N & E Capstick Insurance Consultants are authorised and regulated by the
Financial Conduct Authority

REETH AND DISTRICT GAZETTE LTD

Church Opening Times and Services in January

1st Jan.	10.30 am	Low Row URC	
	10.30 am	St. Joseph & Francis Xavier Richmond	<i>Mass</i>
	11.00 am	St. Edmund's, Marske	<i>Holy Communion</i>
	11.00 am	Holy Trinity Low Row	<i>Parish Eucharist</i>
	11.00 am	Reeth Evangelical Congregational	
	3.30 pm	Reeth Evangelical Congregational	
8th Jan.	9.30 am	St. Andrew's Grinton	<i>Eucharist</i>
	9.30 am	St Michael's Downholme	<i>Morning Prayer</i>
	10.30 am	St. Joseph & Francis Xavier Richmond	<i>Mass</i>
	11.00 am	Reeth Evangelical Congregational	
	11.00 am	St. Edmund's, Marske	<i>Morning Prayer</i>
	11.15 am	St. Mary's Arkengarthdale	<i>Holy Communion BCP</i>
	2.30 pm	Gunnarside Methodist	<i>Annual Covenant Service</i>
	3.30 pm	Reeth Evangelical Congregational	
15th Jan.	9.15 am	St. Mary's Muker	<i>Holy Communion BCP</i>
	10.30 am	St. Joseph & Francis Xavier Richmond	<i>Mass</i>
	11.00 am	Holy Trinity Low Row	<i>Eucharist</i>
	11.00 am	Reeth Evangelical Congregational	
	11.00 am	St. Edmund's, Marske	<i>Holy Communion</i>
	3.30 pm	Reeth Evangelical Congregational	

Church of England
 Reverend Caroline Hewlett
 Vicar of the Parish of Swaledale with Arkengarthdale
 01748 884 706 carolinejhewlett19@gmail.com

REETH AND DISTRICT GAZETTE LTD

Church Opening Times and Services in January

19th Jan.	7.00 pm	Fremington Village Hall	<i>Week of Prayer for Christian Unity Service</i>
22nd Jan.	9.30 am	St. Andrew's Grinton	<i>Eucharist</i>
	9.30 am	St Michael's Downholme	<i>Holy Communion</i>
	10.30 am	St. Joseph & Francis Xavier Richmond	<i>Mass</i>
	11.00 am	Reeth Evangelical Congregational	
	11.00 am	St. Edmund's, Marske	<i>Holy Communion</i>
	11.15 am	St. Mary's Arkengarthdale	<i>Holy Communion BCP</i>
	2.30 pm	Gunnarside Methodist	
	3.30 pm	Reeth Evangelical Congregational	
29th Jan	10.30 am	Holy Trinity Low Row	<i>Parish Eucharist. A service with a focus on the work of the Children's Society</i>
	10.30 am	St. Joseph & Francis Xavier Richmond	<i>Mass</i>
	11.00 am	St. Edmund's, Marske	<i>Morning Prayer</i>
	11.00 am	Reeth Evangelical Congregational	
	3.30 pm	Reeth Evangelical Congregational	
United Reformed Church G Edward Brown 01748 886 181 edwardbrown@f2s.com And Sue Alderson 01748 886292 Susana@swaledale.org		Methodist Reverend Julie Reid Minister for the Two Dales 01748 823 149 Rev.julia.reid@gmail.com	
Reeth Evangelical Congregational Church The Revd David Levell 07582 575 815 www.reethecc.co.uk		Roman Catholic Fr John Bane 01748 822 175 www.stjosephsfx.co.uk	
Religious Society of Friends (Quakers) Quaker House, 7 Grove Square, Leyburn every Sunday at 10.30 am The Scout Hut, Quakers Lane, Richmond 2 nd and 4 th Sundays at 10.30am www.dalesquakers.org.uk			

REETH AND DISTRICT GAZETTE LTD



North Yorkshire Fire and Rescue Service

Happy new year! We hope you had a good Christmas. On the subject of winter, did you know the Antarctic Fire Department based at McMurdo Station is the only full-time fire crew in Antarctica.

Reeth Station

Back at the end of November Reeth Young Farmers Club braved torrential rain to witness a real time extrication of a casualty from a car tipped on its side. The planned exercise was run to allow the group of young farmers to experience the aftermath of a road traffic collision (RTC).

Run in real time, the crew arrived on scene, stabilised the vehicle and proceeded to perform a roof fold down. Using hydraulic gear, specific cuts were made to allow the roof of the vehicle to be folded down and the casualty safely removed.



As the crew were performing this procedure, the group of young farmers ranging in age from 11–26 were receiving a running commentary with explanation from 2 of the crew managers from Reeth Station. Afterwards the group received a presentation including two videos with very moving real life stories describing the implications to those directly involved and others around them.

New Year New Me!

Make 2023 the year, you stopped smoking. Smoking is the largest cause of cancer in the UK, with house fires from smokers' materials resulting in the most fire-related fatalities. Nearly one quarter of all accidental house fire deaths in 2019/20 were caused by smoking materials.

As the financial squeeze hits us all you can save yourself a few bob by quitting now. If you smoke 10 cigarettes a day and stop, you could save on average £1825 a year. With the average annual energy bill for a house in 2023 expected to be £3000 you've just paid off well over half of it.

To reduce the risk of smoking related fires you should:

- Smoke outside wherever possible
- Use a heavy ash tray with a small amount of water in the bottom
- Never smoke in bed
- Never toss cigarettes out of car windows, particularly in dry summer months
- Never smoke around healthcare equipment such as oxygen cylinders

Are you worried about yourself or someone you know?

Advice on how to stop smoking is free and readily available. Make this the year **Scan the QR code on the right** with your smartphone camera

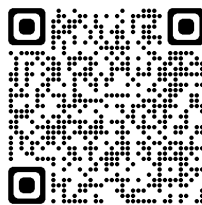

CHARMING OLD COTTAGE IN THE CENTRE OF REETH (sleeps 6+)
Open fire & background heating.
Fully fitted kitchen, dishwasher, fridge/ freezer.

2 bathrooms, 2 double bedrooms, 1 twin bedroom & attic play area/fourth bedroom with 3 single beds.

Private, secure, rear courtyard area.
Dogs welcome.

Contact Denyse on 01325 722786 or
e-mail denyse00@btinternet.com
www.holidaycottageswaledale.com

R.L.G

Property Services

- Paving • Groundworks • Decorating
- Pressure Washing • Garden Maintenance
- General Repairs & Improvements  

0737 607 3816
01748 884 321

Email: Ryang2190@gmail.com

Carvoeiro, Algarve, Portugal

Spacious well-equipped ground floor apartment, sleeps 5.

Quietly situated on a small low-rise development with five pools.

Within strolling distance of this vibrant, friendly village with its lovely beach and lots of excellent restaurants.

Golf, tennis, walking or just lazing by the pool.

Wood burning stove for cosy winter lets.

Please contact Lee on 01969 326169
Email: lee.lowther30@googlemail.com

Support the Reeth & District Gazette

Order your printing from us and we will credit 10% of the value of your order to the Gazette account at no extra cost to you!

Quote Gazette when ordering

Booklet Printing

- Reports
- Manuals
- Brochures
- Catalogues
- Newsletters



Saddle Stitched - Perfect Bound - Wire Bound

From your computer files or hard copy

NCR set Printing

- Invoices
- Estimates
- Order Forms



Fast Turnaround - Padded - Loose Sets



Reflections PhotoGraphic Services

Tel: 01833 690733

www.refprint.co.uk

email: sales@refprint.co.uk

**McGarry
& Co** SOLICITORS



Local Knowledge & Practical Advice

Your Legal Companion

- PROBATE & ADMINISTRATION
- POWERS OF ATTORNEY
- WILLS
- NURSING & RESIDENTIAL HOMES
- AGRICULTURAL MATTERS
- LAND TRANSACTIONS

Offices At:

Barnard Castle

Hawes

mbmgarry.co.uk

e.office@mbmgarry.co.uk

t. 01833 600 160

DL12 8EQ

t. 01969 666 290

DL8 3QS

Fremington Village Hall

Redecorated and now with its own piano, the Village Hall (known locally as the Sunday School) is available to hire for all kinds of events, from regular classes, talks and community activities, to one-off functions like children's parties, lunches and dinners and special occasions such as wedding receptions and anniversary parties. The Hall has a small kitchen with electric cooker and microwave; toilet facilities including disabled toilet; and a small rear garden.

The Hall is a registered charity run by a small and dedicated volunteer committee. You can book the Hall by phoning or texting the bookings secretary **Alison Tupman** on **07967 839494** or by email at **fremingtonvil-**

For Fun & Adventure

Scouts 
Swaledale

**Make new friends
Learn new skills**

Have room for more girls & boys so come along and have lots of fun & adventure

Beaver Scouts aged 6-8 years Meet Tuesdays 4.45 – 6pm

Cub Scouts aged 8-10.5 years Meet Tuesdays 4.45 – 6pm

Scouts Aged 10.5 -14 years Meet Mondays 6.30- 8pm

Adult Leaders/helper 18 years upwards

Find out more contact Richard on 884353

Website: www.richmondshirescouts.org national website. www.scouts.org.uk

Fremington
dalesbikecentre.co.uk
tel:01748 884908



Cafe & Cakery

SOUPER TUESDAYS
Homemade soup, bread roll,
slice of cake & hot drink
Only: £7 every Tuesday

OPEN EVERYDAY!

Book a Stay
14 beds Bunk & Breakfast

New & Ex Hire Bike Sales
Mountain/Road Bike Hire
E-Bike Hire & Sales
Bike Servicing

**SHOW STOPPER
FRIDAYS**

Every week a 'Showstopper' of a cake!



nh flooring

*The Carpet
& Flooring
Specialist*

- Amtico
- Karndean
- Panaget
- Brintons
- Westex
- & more

- Carpets
- Wood Flooring
- Laminates
- Vinyl Tiles
- Vinyl Sheets
- Rugs
- Accessories



Contact us now for a **FREE** quote, advice or more information

t: 01748 822834 m: 07789 996526
e: enquiries@nhflooring.co.uk
w: www.nhflooring.co.uk



Unit 6 Borough Court, Borough Road, Gallowfields Trading Estate, Richmond, DL10 4SX



Keld Old School

The little museum at the top of the dale



A living heritage exhibition that aims to preserve and showcase Swaledale's past and traditions including

- History of lead mining in the dale
- Traditional farming methods
- Shoe and clog making
- Cheese and butter making
- School and education
- Hobbies and handicrafts

Open daily from 9am to 5pm
Next to the Keld Resource Centre
Admission free but donations welcome

The Old School building in Keld lay derelict for decades until a grant-funded renovation project saw it finally reopen in April 2022.

Our aim was to uphold the original purpose of the building - education - and so the idea of creating a local heritage exhibition was born. In October 2022 the Swaledale Museum in Reeth kindly offered to transfer their collection over to us, and so the Living Heritage exhibition in Keld continues to grow!

We also had many generous donations from local people and we are committed to preserving and safeguarding these important family heirlooms. We have a document

archive office where people can spend time researching family or local history.

The Old School is adjacent to our visitor centre where there is a wealth of information on the local area

and even more exhibits to view. We hope you enjoy viewing our exhibitions! For more information, please visit keld.org.uk or follow Keld Resource Centre on Facebook and Twitter.

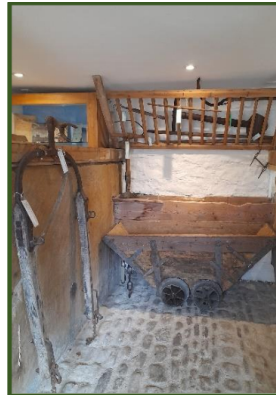

Helen Guy



**R.A. Lofthouse
Roofing Services
Kirkby Stephen**

We **SPECIALISE** in traditional and modern slating and tiling

- Traditional slate specialist
- Re Roof / Repair work
- Slating, flagging & tiling
 - Lead work
- Velux replacement / installation
- Chimney repair/replacement

For a **FREE** quotation or any enquires please call:

Tel: 017683 48787

Mob: 07557738016

or email us on:

r.a.lofthouse@outlook.com

SWALE HAIR SPA

LOOK GOOD. FEEL GREAT. BE-WELL.

Happy New Year from all of us at Swale Hair Spa!
SHARE THE SECRET...

Your secret weapon is your hairstylist.

Recommend a friend and get **£5 off your next appointment** following their first hair appointment.

Use the code 'Share the Secret' or pick up promotion cards from the Salon - to qualify your friend must spend £10+ with Stylists Hollie and Sarah.

Please spread the secret!

Increase your Wellbeing

30% off all hair treatments throughout January 2023.

Book a 20 min Tranquil head massage & heat treatment for just £13

Or add a Detox hand massage for £6

We are open every Tuesday, Wednesday, Friday and every 5th Saturday.



www.swalehairspa.com

info@swalehairspa.com

01748 884627



All aspects of tree work carried out by fully insured and NPTC qualified tree surgeons.

Tree removal, pruning, planting, hedging and stump grinding.

Contact Tom Hollingworth
07929322227

www.arborestrees.co.uk

The Bridge Inn, Grinton

Tel 01748 884224 www.bridgeinn-grinton.co.uk

Traditional coaching inn serving quality food in the restaurant and bars

Open all day. Food 12noon to 2.30pm and 5.30pm to 9.00pm



Recommended in the CAMRA and Good Pub Guides
Music night with local musicians Thursday from 9.00pm
Children and dogs welcome. En suite accommodation

REETH AND DISTRICT GAZETTE LTD



January Update:

And what a quiz it was!

Our first fund-raising event as the newly registered Charity was a quiz night with Simon Eastwood which took place back in November at the Falls Café and Gift Shop, Aysgarth Falls. Over 70 quizzers were very well looked after by Nicky and Liz Tooley and the team. Raffle prizes included donations of gift vouchers for Edgley Garage, W S Hartle Butchers and Hamiltons Tea Room, a hamper and many more great prizes. On behalf of the Trustees, huge thanks to Simon, The Falls and everyone who attended to make it a great evening and help us raise £450.

Youth Consultation

Our Youth Voice Steering Group have analysed the responses from young people who shared their thoughts and ideas about which Musical Cultures workshops we should offer between January and March 2023. The most popular themes are Caribbean Steel Drumming, Egyptian, Reggae and Indian. Full details of these workshops along with our song writing and creative careers sessions will be updated on the website and social media.

Decades - with a sprinkling of Christmas.

Our final concert performances of the year saw the stage shared by

performers ranging from 11 to 75 years old. We have had a lot of fun rehearsing and making-music during 2022 with a highlight being the Jubilee Concerts we gave in Reeth, Leyburn and West Burton.

Finally, thanks to our volunteers, BlueAngels and everyone who has supported us in 2022. It is another busy year ahead as we launch our new individual giving scheme with the opportunity to giftaid donations and develop more community arts-based opportunities for all ages in the Dales.

To find out more information or to support our activities please contact Colin Bailey on 07711 211169, email info@blueboxt.co.uk or book online at www.blueboxt.co.uk

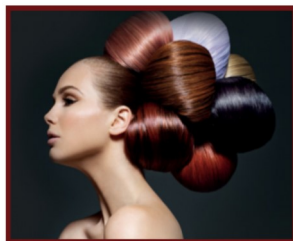

Sarah Louise Olney

Mobile Hairdressing

Facials

Massage

Reflexology

Indian Head Massage

Cruelty free products

Cruelty free hair colour

Reeth 07875 926946



RM KITCHENS AND BATHROOMS
Joinery & Plumbing
Tel: 07375397511



NORMAN F. BROWN

Est. 1967



SALES - LETTINGS - MANAGEMENT
FREE 'NO OBLIGATION' MARKET APPRAISAL AVAILABLE
UPON REQUEST

6 Bridge Street
Bedale
DL8 2AD
01677 422282

bedale@
normanfbrown.co.uk

14 Queens Road
Richmond
DL10 4AG
01748
822473/822967

richmond@
normanfbrown.co.uk

25 Market Place
Leyburn
DL8 5AS
01969 622194

leyburn@
normanfbrown.co.uk

www.normanfbrown.co.uk



Swaledale Footcare

Meg Squires MCFHP MAFHP
Clinic Visits at Thornborough Hall Leyburn or
Home Visits Including:

Toenail Cutting
Corn Treatment
Removal of Hard Skin and Calluses
Treatment of Thickened and Fungal Nails

Phone : 01748 884795 or Mobile: 07929065602
Email meg.e.squires@gmail.com

Member of the British Association of Foot Health Professionals





Talking Pictures

Disenchanted

Review by John Hunter

Currently streaming on Disney+, this belated sequel to 'Enchanted' (2007) picks up 15 years after the first, with Giselle and Robert still living in New York, their teenage daughter (Morgan) at school and a new arrival. If you remember, the charming original had 'animated' Giselle from 'Andalasia' deposited in 'real life' New York by a wicked step-mother, and then charming her way into Robert's life with her genuinely innocent and delightful 'fairy tale' ways. Naturally the 'cartoon' and 'real' worlds collide again at the climax when the step-mother (now a terrible dragon) has to be defeated for the 'happy ever after' ending. 'Wicked' (and 'let it go') Broadway star Edina Menzel joins the three original adult stars in this new 'sequel' which also combines the two 'worlds' to great effect.

Amy Adams once again stars to great effect as Giselle, with Patrick Dempsey as her hapless husband, becoming a little 'disenchanted' with life in the Big Apple. Teen daughter remaining unimpressed, they decamp to suburbia courtesy of 'Monroeville' an almost perfect 'picket fence' location but 'ruled' by Malvina, an ogre of a councillor who has fingers in many pies and soon takes exception to the 'perfect' Giselle. A belated gift to the baby from Edina and husband James Masden (now King and Queen of Andalasia) - a wishing wand - is the catalyst for this new adventure as 'Monroeville', whilst staying 'live action' becomes a 'cartoon' style village presided over by 'wicked queen'

Malvina. Unfortunately during a spat, the teen daughter refers (accurately) to Giselle as her 'step-mother' and in a great turn from Adams we see her slowly turning from perfect Mom into her evil 'step mom' alter ego.

Basically the film reverses the original (live action, bookended by animated sequences) by having 'real life' scenes bookend the 'fairy tale' central section, albeit 'live', not animated. For those who like their cartoons however, there are plenty of cute animals - Pip the chipmunk returns from the first film (and is promptly turned into an evil fat cat) - along with a few 'cameos', such as the ogre.

The main charm of 'Enchanted' was its affectionate nod at Disney's own output. Robert worked for lawyers firm 'Leigh, Harline and Washington' - the composers of 'When you wish upon a star' - and many of the 'background' pensioners dancing in the Central Park set-piece were *actual* veterans from Mary Poppins Here, the 'in-jokes' are not quite so subtle, though the brief glimpse of a 'Mary Poppins' emblazoned post box followed by very 'practically perfect' song works well, as do the lines 'Let it glow, let it show' set to a similar melody to the original in Edina's big number. My own favourite line is the teen daughter (now turned into animated form) catching sight of her reflection and commenting 'My features, they're so.....pointy - but look at those eyebrows!'

Of course, after several superb Alan Menken / Stephen Schwartz songs, all wrongs are duly righted and indeed, everyone does live 'happily ever after'.





We're Recruiting!

Production Operatives
 Warehouse Operatives
 Production Operative(Cheese Smoker)
 Warehouse Manager
 Project Maintenance Planners
 Lab/Quality Control Technician
 (Ripon)

 Good rates of pay + 33 days holiday
 Site bonus scheme
 Generous pension scheme

Find out more at
wensleydale.co.uk/work-with-us

ARTISAN BAKERY & CAFÉ
 Delicious breads and pastries
 Food served all day including vegetarian/vegan options
 Well behaved dogs welcome
 Visit us at the Reeth Dales Centre,
 Silver Street, Reeth,
 North Yorkshire, DL11 6SP
 Please see our website
 for current opening times
www.twodalesbakery.co.uk
 ☎ 01748 905001 📱 📧

YORKSHIRE FOOT CLINICS

Podiatry/Chiropody
 Alex Kravchenko MChS, BSc Pod (Hons)
 Nail cutting, callus, corns &
 ingrowing nails
 All treated in the comfort of your
 home

Tel. Richmond 850020
Or Hawes 667449

Always insist on state registered



Home Run

Pet sitting, House sitting, Dog walking

I offer a friendly, personalised pet and house sitting service in and around Swaledale.

Nicola – 07866 336924
nicola@homerundogsitting.co.uk
www.homerundogsitting.co.uk



LIBERTY
 FABRIC

Quality fabrics for quilting,
 dressmaking, etc., sewing kits
 & accessories, plus wool/yarn.
Abbotstone House Collection,
 Little Shop on the Hill, Hawes.
 ☎ 07921 058803/01969 667988

STURDY TRAVEL

INDEPENDENT TRAVEL SPECIALISTS

Now at 1 Golden Lion Yard
 Market Place, Leyburn DL8 5AS
 For all your travel needs, home and abroad

Call: **01677 422826**
 Email: robert@bakewelltravel.co.uk



Part of Bakewell Travel



REETH AND DISTRICT GAZETTE LTD



We are pleased to announce that the 2023 Swaledale Festival will run from **Saturday 27 May to Saturday 10 June**.



Eliza Marshall

the Festival fortnight. By being a Friend, you can provide valuable support in helping the Festival to flourish, and play a vital part in securing its future. The enthusiasm, generosity and goodwill of our Friends enable us to continue bringing a fortnight of outstanding arts programming to the rural communities of the Upper Dales.

Friends' priority booking will run for two weeks from **Monday 27 February**, and now is a great time to take out or renew your membership. Please visit www.swalefest.org/Support/Friends, or ring our office on 01748 880018 for help or enquiries.

The full programme will be on our website by **the end of January** but for those who like to plan ahead, here are some highlights:

This year there is a special focus on our place and our community, with poetry walks in the landscape, puppet shows for children and families, late night astronomy sessions, art workshops, comedy, film screenings and children's art exhibitions.

The line-up also features outstanding national and international performers, with virtuoso classical musicians, jazz vocalists, choirs, folk groups, world music stars and a premier league brass band.

Subscribers to our **Festival Friends'** scheme benefit from a two-week priority booking period and are invited to a members-only social event during

Week 1 highlights

The superb **WFEL Fairey Band**

Talented Dutch jazz violinist **Tim Kliphuis** with strings

Internationally admired cellist **Natalie Clein**

Family fun with the brilliant **Lempen Puppet Theatre**

Britain's foremost jazz singer **Claire Martin**

Flute virtuoso **Eliza Marshall**

Cellist **Moray Welsh**, pianist **Martin Roscoe & Friends**

Early music from the excellent **Manchester Baroque**

A solo show from comedy legend **Andy Hamilton**

REETH AND DISTRICT GAZETTE LTD

Week 2 highlights

Swaledale's much-loved folk group **Fourum**

Classical guitar recital from the chart-topping **Craig Ogden**

Blues master **Michael Messer** with two Indian musicians

Professional vocal group **Jervaulx Singers**

Upbeat sounds from **Connaught Brass**
Lutenist **Jacob Heringman** with mezzo-soprano **Clare Wilkinson**

Exciting Belgian five-piece **WÖR Herschel Quartet** with soprano **Julia Doyle**

Haydn, Berg and Beethoven from the **Doric String Quartet**

Key dates:

Monday 27 February - Friends' two-week priority booking period opens

Monday 13 March - General booking opens

Brochures will be posted in February. Please email enquiries@swalefest.org if you would like to be added to the brochure mailing list.

Thank you, and Happy New Year from the Swaledale Festival Team!

www.swalefest.org

James Peacock



Solid Fuel Merchant Bainbridge

Good quality fuels at competitive prices.

Deliveries to Wensleydale, Swaledale and Coverdale.

No delivery too small.

Tel. 01969 650212/650465

Email:

james-peacock@btconnect.com

www.james-

Chapel Home & Garden Services

A friendly, reliable and efficient service for all your garden maintenance. Services include pressure washing, tree pruning, hedge trimming, rotivating and all year round garden care. Fully insured, with very competitive rates. All tasks for garden considered.

Contact: Richard Eagle:
The Old Chapel,
Marrick,
07807 811795



PEST CONTROL

Don't let pests become a problem, call us right away for a professional, reliable and discreet service.

- Rats / Mice
- Wasps / Insects
- Nuisance birds



☎ 07818 836527

🌐 www.yorkshiredalespestcontrol.com

📱 SCAN ME

Riding for the Disabled Association

The Richmond & Catterick Riding for the Disabled Group is a registered charity that rides at the Catterick Garrison Saddle Club on Wednesday and Saturday, catering for children and young adults with varying disabilities.



As it is entirely volunteer-led, they are looking for more volunteers to be able to offer enough people for all their riders, many of whom need three helpers. Volunteers are not expected to attend each week so a rota is organised and you attend when it suits you.

Have you any spare time on Wednesday mornings and/or Saturday afternoons?

Volunteers are there for the hour-long sessions to help the Association

continue to provide physical and mental health benefits to their disabled riders in addition to giving them fun and a sense of achievement.

Volunteers don't need any experience with horses; you'll be taught all you need to know. So, if you think that this could be for you and you want to do something really worthwhile and rewarding, please get in touch and go along to one of the sessions and see what they do. You can be sure of a warm, friendly welcome and you'll be amazed how riding helps all the riders while they are having fun.

Join RDA and make a difference
They meet on **Saturdays** 1.30 - 2.30
and on **Wednesdays** 9.45 - 12.00

If you'd like to know more, please contact David Summers
on: 07796 447237
or: drsummers95@gmail.com

Hindsight

Accountants LLP

Tony Fava FCA

- Bookkeeping, Payroll and VAT Returns
 - Annual accounts and tax returns
 - Company Formations

11 Finkle Street, Richmond, DL10 4QA

Tel: 01748 822049

Email: tonyfava@hindsightaccountants.co.uk



Bespoke Tutors

Maths, Science, English Private Tutors

Gaynor Voice & Kate

Brown Hill Top
Low Row
Richmond
DL11 6NB

Tel. 01748 886201

Email: bespocketutors@gmail.com
www.bespocketutors.org.uk

REETH AND DISTRICT GAZETTE LTD

Hudson House

Your valuable community asset

Rooms for hire

Suitable for meetings, lectures, talks, training or social events.

The Meeting Room - maximum of 30 people.

The Meeting Place (evenings only) - maximum of 10 people.

Access to PCs, Internet, printer, photocopier, laminator and kitchen facilities.

The Orchard Gallery for hire

Suitable for exhibitions of paintings, photographs and other artwork.

Own entrance through the garden.

Sales can be handled for you.

For prices (special rates for community use), bookings or more information please contact **Jill May** on 01748 884 485 or admin@hudsonhouse.info

G E BROWN & SON BUILDING CONTRACTORS

All Building Work Carried Out
Damp Proof Course & Timber Treatment
Specialist Joinery Work
Work carried out by time-served qualified craftsmen

Email: gebrownson@f2s.com
Telephone: 01748 886356

The Buck

— AT REETH —

Happy New Year!

Thank you for making us feel so welcome, we hope you all have a fabulous **2023!!**

- ❖ Loyalty Scheme
- ❖ Stunning view from our Beer Patio
- ❖ Cask Marque accredited
- ❖ CAMRA discount
- ❖ Relaxed and friendly pub
- ❖ Rooms
- ❖ Pets welcome
- ❖ Find us on Facebook @thebuckpub
- ❖ Visit our website www.thebuckreeth.co.uk
- ❖ Food served between 12-8 everyday
- ❖ We don't take table reservations
- ❖ Beer garden will re-open in the spring



Tel 01748 884 545 – we don't reserve tables

REETH AND DISTRICT GAZETTE LTD

Muker Parish Council Minutes of Parish Council Meeting Held October 2022

Present: Cllr Calvert, Cllr Reynoldson, Cllr Metcalfe, Cllr Porter and Cllr Whitehead presiding.

Apologies: Jill McMullon

Clerk: Mr Michael Cleminson.

Declaration of Interests: Cllr Calvert re. Planning application.

Matters Arising:

Buttertubs signage. Cllr Peacock stated that Ian Beighton had considered the Proposal and that Highways were reluctant to place a sign adjacent to the Buttertubs. Highways do not own the wall, it is owned by 'The Gunnerside Estate' who for safety reasons, does not wish to attract visitors to the site, so it will not permit the erection of a sign unless the Parish Council undertakes responsibility for the site. It was considered too onerous and cost prohibitive to do this. It was proposed by the Chair that the Buttertubs sign should be pursued no further, a vote was taken and it was unanimously agreed.

Keld Signs. It was agreed following a site visit and previous discussions, a request will be made to Highways for the installation of Keld village signs at each end of the village. Clerk to progress this.

The Farmers Arms, Muker, re. application for registration as a community asset. Richmondshire District Council are processing the application and its decision will be announced before the end of October.

Crow Trees site visit. Cllr Peacock said that the visit had taken place with

Steve Barker from Highways, and Highways had agreed to maintain the gutters and offsets. Cllr Porter said Highways had carried out a good job, but still had to complete opening up a drain through Adam Hunter's wall. Cllr Peacock will contact Steve Barker.

A discussion has taken place about the lack of cutting back trees down the whole of Swaledale, ideally twice a year as farm vehicles and private vehicles are suffering scratches and damage. In places the height of 16 feet is not being maintained. Cllrs would rather have the hedge cutting than grass cutting which serves no real purpose. Cllr Peacock to contact the Highways Inspector.

Cllr Porter reported the Cattle Grid at Crackpot, Muker requires cleaning and the cattle grid sign at Ivelet has rotted and requires attention or replacement. Also, below the Lodge on the road to Ivelet there is a corroding cattle grid. Clerk to report via Highways on line.

Tree Planting Kisdon side - no response to second letter received from YDNPA, clerk to contact MP Rishi Sunak to assist.

Finance: An order to pay was raised for the Land Registry. Discussion took place around moving the PC to a simpler method of banking, which may be complicated by having at present two signatories. Clerk will contact YLCA for advice.

Highways See above Matters arising.

Richmondshire D.C

Farmers Arms - see above matter arising. Lighting in Muker and Thwaite, a new light has been installed on Muker Village Hall, but has not been commissioned, so is still not working. Thwaite is waiting delivery of the

REETH AND DISTRICT GAZETTE LTD

shields for the lights.

NYCC:- NTR

YDNPA:

Ref R/06/268 Full planning permission for conversion of the ground floor of a traditional stone barn to create additional living space and for the removal of an existing outbuilding and replacement with a garage and store at Woodside, Thorns Green, Keld, DL11 6DY. The Parish Council support the application, any improvement or maintenance of building is welcomed.

YLCA:- see above finance.

Correspondence/AOB:

A Cllr reported that if there were any issues requiring attention, Councillors can attend a North Yorkshire 'Let's Talk' meeting at Hawes between 10am and 2pm Monday 7th November 2022.

Date and Time of Next

Meetings: 7.30pm Thursday 10th November 2022, 15th December, 26th January

Gunnerside Table Tennis

Did you know you can play Table Tennis at Gunnerside Methodist Chapel?

Table Tennis is a fast and fun game and a great way to get some exercise when it's cold and dark outside.

Gunnerside Table Tennis club meets twice a month on Tuesdays at 7:30 in the Methodist Chapel. We cater for all levels and don't take it too seriously. Call Rob on 886 381 or email rob@muddhouse.uk for info.



P Bellwood

Joinery and Building Services

Quality, Local, Reliable Time-Served Craftsman

www.paulbellwood.co.uk

07964 051 004

paulbellwood@aol.com

Bespoke Joinery

UPVC & Timber windows and doors

Kitchen Fitting

Decking

Plastering

All aspects of building work



Fully insured.

References available on request.

THE OLD TEMPERANCE BOOKSHOP

Reeth, Richmond, DL11 6TE

Tel. 01748 884185

**Christian books & cards, Fairtrade
crafts and food**

Beside the village
green in Reeth, we are
50 yards up from
Reeth Evangelical
Congregational Church



Opening times:

1.30pm - 4.00pm Thurs, Sat

10.30am - 4.00pm Fri

**The bookshop will be closed all day
on Mondays in January**



Sustainable Swaledale

Come and join us in 2023!

We are an active and friendly volunteer-led group based in Arkengarthdale and Swaledale, aiming to promote community sustainability.

The group currently meets on the **first Thursday of each month** at 7.00pm. Do come and join us. Contact us for more details:

info@sustainableswaledale.org

Facebook

We have a **moderated facebook group** of over 250 members where we keep ourselves up to date with current news and local issues

www.facebook.com/groups/SustainableSwaledale/

Sustainable Swaledale website

Visit our website at

www.sustainableswaledale.org for our monthly newsletter and longer more considered blogs, recipes using local/seasonal products and details of our Swifts and Swallows projects.

Newsletter

If you prefer, you can have the monthly newsletter sent directly to your email account. The sign up form is available on the website.

Activities in 2022

Over the last year the group has:

- been the Swaledale coordinators for

the 'Together for Trees' local community-based tree-planting project, in partnership with the Yorkshire Dales Millennium Trust in the Spring and now with Tees Swale: naturally connected

- built connections with organisations such as the Tees-Swale: naturally Connected; Yorkshire Dales Millennium Trust; Yorkshire Dales National Park Authority; Yorkshire Dales Rivers Trust and Yorkshire Peat Partnership
- debated and informed via our Facebook group, website and Reeth Gazette articles
- engaged with the planning process, focussing on issues of importance to the civic and environmental sustainability agenda
- hosted occasional talks on topics such as finding uses for wool, composting, cutting food waste
- learnt to identify trees, collected tree seeds and planted seeds for a local tree nursery
- organised litter picks
- produced fresh produce for anyone to consume via the Reeth Surgery Incredible Edible beds
- ran a wholefood buying group
- set up a Swifts and Swallows project and received funding for the Wing It project

Activities planned for 2023

- A number of hedge and tree planting sessions between January and March as part of the Together for Trees project.
- Establishing or improving some upland meadows as part of the Magic Meadow projects sponsored by Tees Swale: naturally connected
- Organising nest box building

REETH AND DISTRICT GAZETTE LTD

workshops for swifts, swallows and martins and training volunteers to put boxes up

- Building up a team for monitoring swifts and swallows
- Organising periodic litter picks around the two dales
- replanting the Reeth Surgery community beds for the new season

If any of this has whetted your appetite, **please do get in touch**. Even if you can only spare a couple of hours, please come and join in with some of our projects.

We are a small group and would love to attract more members.

Margaret

Find out more and join in

Email us:

info@sustainableswaledale.org

Phone: the Secretary on 01748 886 381

Facebook Group:

Sustainable Swaledale

Website:

www.sustainableswaledale.org where you can sign up to our free newsletters, and choose to support us as a member for £5 per year.

Sustainable Swaledale Group

Grinton Book Exchange



Open daily at the Literary Institute

All proceeds go to the upkeep of the Hall



Yorkshire Dales Accountancy
Chartered Accountants

taxation & business advisors

Yorkshire Dales Accountancy aims to provide an efficient, cost effective service for our clients; we pride ourselves on delivering these services in a professional and friendly manner. We want all our clients to feel that we are approachable, no matter what their query, and we aim to offer sound, practical advice.

The Partners, Martin Fleming, a Chartered Accountant, and Hazel Thwaite, a Chartered Tax Advisor, together have over four decades of experience. We provide a broad range of accountancy and taxation services

E-mail:
Info@yorkshiredalesaccountancy.co.uk
Telephone: 01969 678128

www.yorkshiredalesaccountancy.co.uk
Address: 2 Chapel Street, Hawes, DL8 3QG



Owd Roy
Domino Drive

In aid of Muker Public Hall and Literary Institute

Dominoes prizes, raffle, supper

Friday 6th January 2023
Muker Public Hall
7.30pm



Sound and Vision?

Reeth Memorial Hall has recently been kitted out with professional audio-visual equipment which is available for use at no extra cost when you book the main hall for your event.

Four high-quality wall-mounted speakers project sound evenly all around the hall. The hall can provide radio/lapel or lead microphones and a Bluetooth receiver to which you can connect a laptop, tablet or smartphone. A hearing loop for use with T-position hearing aids has been added for users who benefit from hearing support.

A large projection screen and data projector are also available which can be set up and connected to your laptop to support talks, presentations, videos or quiz nights.

All the above can benefit from wi-fi which is available for all users.

The new equipment is **easy to use** and demonstration/familiarisation can be arranged when you enquire about your booking.

Not sure where the hall is? Reeth Memorial Hall is located in Reeth on Arkengarthdale Road, just beyond the Buck Hotel.

All information about the venue and its facilities, and an online booking form can be found on the website (reethmemorialhall.weebly.com), or you can phone 07795 444569 or email bookingsec.memorialhall@hotmail.com

Martyn Leaver

Dry Stone Waller

- Farm or domestic work
- Drystone or facewalling
- Fence repairs and paving
- Misc jobs etc

Thwaite 01748 886025

Mob: 07971 456 043



YOUR LOCAL TRADITIONAL

CHIMNEY SWEEP

NACS & HETAS qualified & registered

We set ourselves very high standards and take every care in your home

We offer a comprehensive service

All types of chimneys swept to relevant BS Std.

Bird guards & cowls, etc. supplied & fitted

Advice freely given, problems solved

Carbon monoxide detectors

Chimney pots replaced

01765 688078

www.sweepinthedales.co.uk

Stove Refurbishment

Stove servicing and repair

Solid fuel stove installations

Stainless steel flexible linings

Stainless steel rigid flue systems

Only high quality components are used

HETAS qualified & registered installer

STOVE INSTALLATION



2Dales Digital

Family Business to Support
you at home



Need help or friendly advice

Call Mike & Anne on:
01748 884737

Email us at:
mikebarden@yahoo.com
See us at website:
www.2dalesdigital.co.uk

**Local Support for your
Desktop, Laptop, Tablet
& Console Issues.**

**Windows, Apple,
Android, Playstation
and Xbox Supported**

R. & W. GIBSON & SON Ltd.

CERAMIC WALL
& FLOOR TILERS

SHOWROOM NOW OPEN

Monday - Friday: 9.00am - 4.30pm

Saturday: 10.00am - 1.00pm

(or by appointment)

At Borough Road,
Gallowfields Trading Estate
DL10 4SX

Tel. 01748 - 822682 (Home)

Tel. 01748 - 821909 (Showroom)

“We cover the Dales”



Going above and
beyond for our clients...

For more information please visit our website at:
hallandbirtles.co.uk



CONVEYANCING



FAMILY MATTERS



WILLS



THE ELDERLY CLIENT

Hall & Birtles
-SOLICITORS-



Our services include:

- Landlord & Tenant
- Buying & Selling Property
- Wills, Trusts & Probate
- Divorce & Matrimonial Matters
- Commercial & Private Disputes
- Agricultural Matters
- Powers of Attorney

30 min FREE initial consultation

Directors: Alastair C. Birtles BA Hons | Stuart J. Hall LL.B | Deborah C. Parish LL.B

Leysburn Office
The Office, Golden Lion Yard, Leysburn,
North Yorkshire, DL8 5AS
Tel: 01949 825256
Email: leysburn@hallandbirtles.co.uk

Hawes Office
Bank Chambers, Main Street, Hawes,
North Yorkshire, DL8 3QL
Tel: 01949 667171
Email: hawes@hallandbirtles.co.uk

Warm and Welcome Space

The Kings Arms in Reeth are opening their doors to provide a warm and welcome space this winter. Partnering with Reeth and District Community Transport and with the support of Richmondshire District Council, you can pop in and receive a warm welcome with free tea, coffee and biscuits on the following days and times - Monday 2-5.30pm, Tuesday 2-5.30pm and Thursday 2-5pm. As well as free hot drinks, there will be board games, jigsaws, crafts and magazines and volunteers to chat to and play games with. Or you can just come along and meet up with your friends or read the paper in a warm and friendly environment. Free transport is available in Swaledale and Arkengarthdale. Everyone is welcome. For more information, call 01748 880021

Gina, Phil and Gail and the team

Cosy Holiday Cottage

Attached to owners' farmhouse on hill farm in Arkengarthdale. Sleeps 2. No pets. E.M. on request.
Mrs Gladys Atkinson
Tel. 01748 884550

A. HOWARD JOINERY

no job too small
01748 884045
andrewhowardjoinery@gmail.com

Community spirit...

We were privileged to experience this in sleigh loads at our Reeth Makers Market Christmas Fair on Saturday 19 November.

People turned out in search of Christmas gifts to peruse and purchase our local makers' wares, in spite of damp chilly weather.

Many of our customers also enquired when will do another market too, which made us feel so proud to be a part of such an enthusiastic area here in the two dales!

Keep your eyes on the Gazette Diary Dates column for future Makers Markets and we wish you a Happy New Year!

Anne and Emma

Organisers of Reeth Makers Market.

<https://www.facebook.com/groups/422797815842729>

Red Kite Retro and Creations Craft by Emma

See our links below:-

<https://www.ebay.co.uk/usr/redkiteretro>

<https://www.etsy.com/uk/shop/creationscraftbyemma>

GREEN COMMERCE LTD. Established for over 35 years

Best quality hardwood logs

Kindling sticks also available

Free Local Delivery

Call David Fenwick on

Tel: 01833 650151

Mob: 07921 317630



Diary Dates

January 2023

Sun 1st Jan - New Year Fireworks with barbecue - Reeth Green 7pm

Fri 6th Jan - Owd Roy Dominos, Muker Public Hall 7.30pm

Wed 25th Jan - Bellerby Study Group, Memorial Hall Bellerby 7.30pm

Sun 29th Jan - Swale Singers rehearsals start, Reeth Memorial Hall, 3pm

February

Fri 10th Feb - Arkengarthdale Sports Association Domino Drive and Supper, CB Inn, 7:30pm. .

Fri 24th Feb - Muker Show Domino & Whist Drive

Ellerton Abbey Antiques & Mrs Pumphrey's Tearoom

Ellerton Abbey, Richmond,
N Yorks DL11 6AN

Antiques & Collectables
Bought & Sold

Tearoom open Thursday,
Friday & Saturday

10.00am - 4.00pm

01748 884321

07971 060590

nicklambert2013@gmail.com

HARKERS COACHES



Hill Top Garage, Reeth

Tele: 01748 884533

Pauls Mob: 07703 559959

COACH,
PRIVATE
HIRE &
GARAGE

Coach, Mini Bus and private taxi hire
General vehicle maintenance including services, tyre supply, fitting and balancing.

Bellegreen Holiday Cottage

Overlooking Reeth Green
Sleeps 7 in 4 bedrooms

www.bellegreen.com
Keith@bellegreen.com
0115 9222257

Market Place

Unwanted Christmas gifts? Advertise here!

Free Place

Others may want what you do not!

Wanted

Let others know what you want!

REETH AND DISTRICT GAZETTE LTD



KARL LONGDEN PLUMBING

Reeth, North Yorkshire

karllongdenplumbing@yahoo.com

Tel. 01748 880364

Mob. 07969 329893



24 HOUR CALL OUT SERVICE



JEREMY MOON

— DECORATOR & PAPERHANGER LTD —

Established 1981

Quick turnaround for holiday homes and lettings

Fully insured

Reliable and trustworthy tradesman

High class decorating at affordable prices

References available upon request

Call Jeremy for a free quotation

T: 01748 880 155

M: 07876 764 812

Email: JEREMYLMOON@BTINTERNET.COM



ANDY MALTON LTD – DALES GENERAL BUILDING CONTRACTOR



Dry lining/ plastering/ ceiling work

Roofing/ pointing/ guttering work

Most building repair work carried out

Free estimates - No job too small

01969 624979 / 07837645104

andymalton56@gmail.com

