

REETH & DISTRICT GAZETTE

ISSUE NO. 313

JULY 2022



*Your local news magazine
for the two dales*

PRICELESS

REETH AND DISTRICT GAZETTE LTD

First Thoughts

I hope that you had a thoroughly lovely Jubilee time, whether that was celebrating whilst wildly swathed in red, white and blue, taking the opportunity to go away on holiday or having a well-earned bank holiday rest. I know not everyone had four days off and we are, as always, thankful to for those who continued working over the long weekend.

The other people I want to say thank you to are those volunteers who stepped up to organise and oversee the many jubilee celebrations which were put on, enabling the rest of us to enjoy the party atmosphere and sense of community. I saw Reeth Green was a hive of activity on the Thursday morning of their Jubilee Party, and I expect that was replicated in villages all around. From putting up gazebos, to manning barbeques, hanging bunting, making costumes and baking cakes, people were busy and I know you will join me in saying thank you to them all for making these community events possible and such a success.

Maybe where you are there was a willing pool of volunteers to draw on to organise these events. Or maybe it was the same smaller number of community-minded local people who did most of the heavy lifting - literally and metaphorically. Could we all do more?

I've been involved in many committees since moving to Muker (that's the teacher in me!) and every organisation I know is struggling for people to step forward and join the committee. Many a time I've seen those awkward silences at the AGM when everyone suddenly finds their shoes so fascinating!

So, what stops people joining committees? Do you think you do not have the requisite skills? I bet you have a huge amount to offer, skills in a variety of areas that would be beneficial to your group and help it to function well. Do you lack the confidence to put yourself forward, afraid of rejection? That won't be the case, I'm sure, and you will be welcomed with open arms. Do you not have enough time? A group with sufficient committee members runs well, and the time involved is often not that great. Meetings can be social, and you can come away feeling you have made a difference. Compare that to committees struggling to recruit members, when those left trying to carry on might be doing several jobs - they are more likely to be the ones with time pressures.

Meeting new people and feeling part of a community doesn't always come easily. However, joining a committee offers the chance to get to know people better, to feel valued, and to feel really part of what's going on.

So, please consider stepping up the next time there is a plea for committee members within your group or organisation. If you care about the future of your group, please do volunteer some time and help spread the workload of those who reliably step up time and again. And who knows, you might even enjoy it, have fun and cement friendships doing it!

And while we're talking of volunteering, does anybody want to volunteer an opinion piece for a future edition of the Gazette?

Jackie Pope, Editor

REETH AND DISTRICT GAZETTE LTD

Gazette Management Team

Chairman: Susan Miller

Longstone, Low Row, Richmond
DL11 6NA

Tel: 01748 886 358

E-mail: chairman@reethGazette.co.uk

Secretary: Sue Alderson

Holme View, Low Row, Richmond,
DL11 6PE

Tel: 01748 886 292

E-mail: secretary@reethGazette.co.uk

Editor: Jackie Pope

Guildy Hall, Muker, Richmond,
DL11 6QG

Tel: 07885 498676

E-mail: editor@reethGazette.co.uk

Treasurer: Andrew Bedford

Glory Be, Blades, Richmond, DL11 6PS

Tel: 01748 886 974

E-mail: treasurer@reethGazette.co.uk

Subscriptions: Elsie Whitehead

5 Place Hill, Reeth, Richmond,
DL11 6SD

Tel: 01748 884 132

E-mail: subscription@reethGazette.co.uk

Distribution: Trevor Brown

The Cottage, Healaugh, Richmond,
DL11 6UA

Tel: 01748 884 111

Published by

The Reeth & District Gazette Ltd.

Company Number: 06541854

c/o The Company Secretary

Andrew Bedford, Glory Be, Blades

Richmond, North Yorkshire DL11 6PS

Tel: 01748 886 974

E-mail: treasurer@reethGazette.co.uk

No material may be reproduced in whole or in part without permission. Whilst every care is taken for accuracy, the publishers cannot be held legally responsible for any errors or opinions in articles, listings or advertisements.

ADVERTISING

For information on advertising and prices, please contact the treasurer. Advertising copy, should be sent to the editor.

The editor reserves the right not to publish any advert or article considered to be inaccurate or misleading.

All articles or items for inclusion should be sent to the editor
E-mail: editor@reethGazette.co.uk
or left at Reeth Post Office.

The Editor welcomes feedback.

At the editor's discretion, these will be published with Editor responses in the 'Letters to the Editor' section.

Please send feedback to
editor@reethGazette.co.uk

Gazette Deadlines

The deadlines for the next two months are:

August issue: July 12th 2022

September issue: August 7th 2022

Posting The Gazette

To post a copy of this Gazette to a friend or relative, will require a Large Letter size and will cost £1.65 second class, or £2.05 first class.

PLEASE NOTE: We will endeavour to publish all suitable items submitted by the deadline date but this cannot be guaranteed and is at the sole discretion of the editor.

**Front Cover by Richard Walls,
The Old School Gallery, Muker**

Bellerby Open Gardens

On Sunday 3rd July the long-awaited return of the Bellerby Open Garden event is happening. With gardens open throughout the village, renowned catering in the Memorial Hall, Scarecrows to see, live music, free parking etc all for £5 per person (children free). So, book the date and we hope to see you then.

Chris Akrill



Rose Cottage

Just off the village green in Reeth
Sleeps 4

Dogs welcome

Tel 01964 562239

Email: rosecottagereeth@gmail.com

P Bellwood

Joinery and Building Services

Quality, Local, Reliable Time-Served Craftsman

www.paulbellwood.co.uk

07964 051 004

paulbellwood@aol.com

Bespoke Joinery

UPVC & Timber windows and doors

Kitchen Fitting

Decking

Plastering

All aspects of building work

Fully insured.

References available on request.



2Dales Digital

Family Business to Support
you at home



Need help or friendly advice

Call Mike & Anne on:

01748 884737

Email us at:

mikebarden@yahoo.com

See us at website:

www.2dalesdigital.co.uk

**Local Support for your
Desktop, Laptop, Tablet
& Console Issues.**

**Windows, Apple,
Android, Playstation
and Xbox Supported**

Fremington
dalesbikecentre.co.uk
tel:01748 884908



Cafe & Cakery

SOUPER TUESDAYS
Homemade soup, bread roll,
slice of cake & hot drink
Only: £7 every Tuesday

OPEN EVERYDAY!

Book a Stay
14 beds Bunk & Breakfast

New & Ex Hire Bike Sales
Mountain/Road Bike Hire
E-Bike Hire & Sales
Bike Servicing

SHOW STOPPER
FRIDAYS

Every week a 'Showstopper' of a cake!



FROG
-bikes-



Orange
MOUNTAIN BIKES

**THE OLD TEMPERANCE
BOOKSHOP**

Reeth, Richmond, DL11 6TE

Tel. 01748 884185

**Christian books & cards, Fairtrade
crafts and food**



Beside the village green
in Reeth, we are 50
yards up from Reeth

Evangelical
Congregational Church

Opening times:

1.30pm - 4.00pm Mon, Thurs, Sat

10.30am - 4.00pm Fri

On Mon 4th and Mon 18th July

open only 3pm-4.30pm

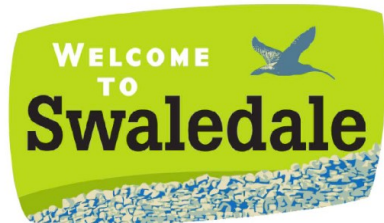

S A B F

**Swaledale & Arkengarthdale
Business Forum**

Members, get assistance to
enhance or update your entry

Non-Members, send your
details for a basic entry

visit our website
www.swaledale.org

Packed with useful information for
visitors and locals alike, including
a comprehensive services directory

REETH AND DISTRICT GAZETTE LTD



Yorkshire Dales Accountancy
Chartered Accountants

taxation & business advisors

Yorkshire Dales Accountancy aims to provide an efficient, cost effective service for our clients; we pride ourselves on delivering these services in a professional and friendly manner. We want all our clients to feel that we are approachable, no matter what their query, and we aim to offer sound, practical advice.

The Partners, Martin Fleming, a Chartered Accountant, and Hazel Thwaite, a Chartered Tax Advisor, together have over four decades of experience. We provide a broad range of accountancy and taxation services

E-mail:

Info@yorkshiredalesaccountancy.co.uk

Telephone: 01969 678128

www.yorkshiredalesaccountancy.co.uk

**Address: 2 Chapel Street, Hawes,
DL8 3QG**

R. & W. GIBSON & SON Ltd.

CERAMIC WALL

& FLOOR TILERS

SHOWROOM NOW OPEN

Monday - Friday: 9.00am - 4.30pm

Saturday: 10.00am - 1.00pm

(or by appointment)

At Borough Road,

Gallowfields Trading Estate

DL10 4SX

Tel. 01748 - 822682 (Home)

Tel. 01748 - 821909 (Showroom)

"We cover the Dales"

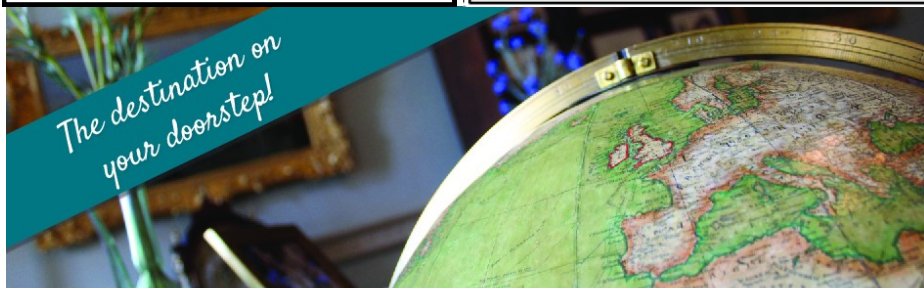

Historic House - Tea Room - Gardens

Great Value Tickets Valid for 12 Months!

Open 6 Days a Week (closed Thursdays)

www.kiplinhall.co.uk

Nr Scorton, Richmond, North Yorkshire, DL10 6AT

01748 818 178 info@kiplinhall.co.uk



**Kiplin Hall
& Gardens**

Reg. Charity 1155907 (Opening times correct at time of printing but may be subject to change)

Friendly Reeth

I have just come back from a week in Reeth (6th-13th May), taken just over a year after my wife Carol-Ann died. We had originally booked a week in Hill Close in 2019 but had to cancel as her chemo schedule changed and after the passing of the year I felt brave enough to come by myself to relive old times and places and also to catch a couple we never made it to together. We had been to Yorkshire many times over the years, three times to Deer Park, (once for the Tour in '14) and to Grinton and also the flat over the museum. There were mixed emotions as you can imagine, eating alone and just being at favourite spots by myself, but everyone I spoke to in and around the village was so kind and friendly, inviting me in for cups of tea within minutes of saying hello, that I hope you find a spot in your next issue to pass on my gratitude to them all. Some I exchanged names with, some not, but if they read this, I think most of them will know who I am talking about. I met lovely people on the green, in a pub or tea shop, in many other businesses, and because of this I feel happy to come back again next year and probably a few more years in the future to catch up with a few friends.

John Dickson, Maidstone, Kent

Bellegreen Holiday Cottage

Overlooking Reeth Green
Sleeps 7 in 4 bedrooms

www.bellegreen.com
Keith@bellegreen.com
0115 922257

3D Cross-Stitch



The Nutmeg Gallery

Dozens of models on display together with kits, accessories and the full range of DMC stranded cotton. Normally open Mon-Fri, and Saturday afternoon.

Reeth Dales Centre, Off Silver Street,
Reeth, DL11 6SP, 01748 884926



www.3dcrossstitch.co.uk

T.A.R. Longstaff

Mobile Hydraulic hose
repairs in Reeth and
surrounding areas,
anywhere anytime.

Also mobile on site
welding.

Tel Percy on
07889725349.

REETH AND DISTRICT GAZETTE LTD

Leyburn u3a Group July Meeting

The July meeting of Leyburn u3a is on Friday 15th July, 10.00am for 10.30am at the Arts & Community Centre, Richmond Road, Leyburn. William Wilberforce - A talk by his ancestor Mary Wilberforce.

Meetings are usually held the third Friday of every month.

Future Meetings: August 19th From Scalpel to Spade - Helen Neave.

September 16th Barrow to Baghdad and Back

u3a
learn, laugh, live

Visitors are always welcome.

The Gazette is online:
www.2dales.org.uk



HAIR, NAILS AND AESTHETICS

Aqua Facial
Micro Needling Facial
Scalp Micropigmentation
IPL Laser Treatment
Thread Vein Removal
Skin Tag Removal
Brow Microblading and Ombre
SPMU Eyeliner and Lip
HIFU Skin Tightening

Tel Hawes **01969 667449**
info@twistedah.com

J. N. & E.
Capstick

INSURANCE CONSULTANTS

A local company small enough to care, but big enough to compete

FARM - COMMERCIAL - HOME - MOTOR INSURANCES

Kirkby Stephen 017683 72285 - Sedbergh 015396 20124

Email: sales@capstickinsurance.co.uk

www.capstickinsurance.co.uk

CIR WINNER
**COMMERCIAL
INSURANCE
AWARDS 2017**
BROKER CLAIMS TEAM
OF THE YEAR

50 YEARS
TRADING FROM 1968 TO 2018

J N & E Capstick Insurance Consultants are authorised and regulated by the
Financial Conduct Authority

M.W Waste Services

Environmental & Drainage Specialists

Septic Tanks Emptied & Cleaned
Blocked Drains Cleared Fast
Grease Traps & Interceptors Emptied
Soakaways Rebuilt & Repaired
Gully Emptying & Street Cleaning
Refuse Collection
Septic Tanks Installed
High Pressure Drain Jetting
Mobile Steam Cleaning
Sewage Plant Maintenance
Industrial & Domestic Work Carried Out

Low Hang Bank Depot Tel: **01325 377860/377850**
Melsonby
Richmond
North Yorkshire
DL10 5NQ
24/7 Call Out
[Http://www.mwwaste.co.uk](http://www.mwwaste.co.uk)

Clear Your Blocked Drains Fast With Our High Pressure Jetter
Free Quotes & Estimates

Medieval fashion launch

On **Thursday 28 July at 7.30**, **Gunnerside Village Hall** will host the launch of a brand-new medieval dress (who needs Paris fashion week!). Jane Sammells will be presenting the result of many months (maybe years) of work to TLC members - and everyone is welcome.

Jane says, "Research has been challenging with the pandemic. Dress fittings have been erratic, and time has lapsed significantly since the initial concept. With no complete dresses of this era in museums, we have resorted to archaeological finds, effigies, tomb stones and books of hours to collate as much information as possible. The unusual tailoring details of the remains of a dress found by archaeologists in an Irish bog boosted our morale and significantly increased Rebecca's seamstress challenge, but we hope you will be pleased with our finished 13/14th century outfit".

Come and see the dress and hear all about its design and creation with TLC@Gunnerside.

Sue Barron

S.J.R Plumbing Services

For all of your domestic
Plumbing requirements.

C & G/Advanced C & G Qualified
Reliable With Very Competitive Rates

Based in Reeth
01748-884036
Or 07977-297563

The Old School Muker Art Gallery & Craft Centre



The best regional and British art & crafts housed in the unique setting of Muker's 18th Century school:

- » Two floors of art & crafts
- » Relaxed, self-service cafe with coffee, cake & wi-fi
- » Outdoor seating in our private walled garden with views of Kisdon & Buttertubs
- » Situated in Swaledale in the Yorkshire Dales National Park

Guning Lane, Muker, Swaledale, DL11 6QG
www.theoldschoolmuker.co.uk
Tel: 01748 886155
email: ask@theoldschoolmuker.co.uk

NYCC HOME LIBRARY DELIVERY SERVICE

We deliver books, audiobooks, DVDs and information to the homes of people who find it difficult to get to their local library.

If you are interested in receiving monthly deliveries please contact

**North Yorkshire Libraries
Headquarters on
01609 533800**

**Or Catterick Garrison Library
on
01609 534595**

“A Man of Sorrows and Acquainted with Grief”

The truly magnificent “A Man of Sorrows and Acquainted with Grief” was the appropriate emotional and lyrical highlight to the 50th Anniversary Gala concert of the Swaledale Festival which was held in the ancient and stately Ripon Cathedral on Saturday 28th May 2022. 1350 years ago, St. Wilfred would have approved. This grand exposition of Handel's Messiah was very ably performed by the Swaledale Festival Chorus and Orchestra conducted by Peter Stallworthy and led by four excellent professional soloists Zoe Brookshaw (soprano), William Towers (alto/counter-tenor), Nicholas Pritchard (tenor) and Nicholas Mogg (bass). The singing was of a high professional standard which was well articulated and able to take full

advantage of the specific resonance of the main body of the cathedral building. This allowed the full beauty and appropriate quality in today's context

of Charles Jennens 1741 biblical text to be experienced. This was exemplified, surprisingly, in the Recitatives performed by the soloists in dramatic fashion with suitable improvisations and tonal qualities which transmuted what are often performance add-ons to vital linkages



in this emotive and lively performance. All the soloists were clear and well-heard by the large 500-600 members of the audience yet the exceptional authority and *dignitas* of body-language stamped onto the rendering of the bass solo part by Nicholas Mogg was well noted by all. However, the clear talk amongst the *cognoscenti* at the completion was of the stunning performance of the alto William Towers who is a Handelian specialist and rightly so.

It was pleasing to note that the singing of the Swaledale Festival Chorus was well balanced with distinctly audible tenor and alto sections. Some more strong basses amongst the men would have helped in the *forte* sections in which the straight trumpets and timpani were vital stimuli to the choir as a whole. Also, of note, were the cellos and double bass whose rich timbre and dark notes were caught and

magnified by the building's resonance throughout the performance of the orchestra, which was splendidly conducted by Peter Stallworthy. The opening gala concert of this

familiar and well-loved work was indeed well worthy of the Festival's 50th anniversary and further promulgated the continuing high standard at national level of musical performance and appreciation in the Yorkshire Dales.

Dyno and Rosi Keatinge

Lady Interior Decorator

Painting & Decorating, Competitive rates
Established 30 Years

Call Yvonne on: 07838378836
Based in Richmond

SWALEDALE

'POTTING ON THE NEXT GENERATION IN THE TWO DALES'



PLAYGROUP

Find us on Facebook – Search Seedlings Reeth

REGISTERED CHARITY NO- 1045715

Swaledale Seedlings playgroup

'Stay and Play' Sessions

Mondays at Gunnerside Village Hall
& Thursdays at Reeth Memorial Hall
9.30am until 11:25am

Open to all children under the age of 5

£2 per child per session

Pop into a session or message us on Facebook
for further information



MEMBER OF
THE SMAP INSTITUTE

Swaledale Footcare

Meg Squires MCFHP MAFHP
Clinic Visits at Thornborough Hall Leyburn or
Home Visits Including:

Toenail Cutting

Corn Treatment

Removal of Hard Skin and Calluses

Treatment of Thickened and Fungal Nails

Phone : 01748 884795 or Mobile: 07929065602

Email meg.e.squires@gmail.com

Member of the British Association of Foot Health Professionals



From Cowshed to Cathedral

A huge thank you to the talented artists, generous volunteers and enthusiastic audiences who helped make the 50th-anniversary Swaledale Festival happen.

The 2022 Festival has seen Handel's Messiah fill the heights of Ripon Cathedral; beats and grooves play out on Reeth Green; brass, strings, piano, percussion and vocals resound in the chapels and churches of the Dales; a folk fest staged in a cowshed - and much, much more! We have got back to live performances in full venues, and we've loved it.

Swaledale Festival 2023 will run from 27 May to 10 June.

In the meantime, here's a pictorial journey through this year's Festival from Scenicview Gallery & Studio in Reeth.

This page clockwise from left: Evelyn Glennie, Baque de Ogum, Jeneba Kanneh-Mason, Rachel Podger and VOCES8, Antonio Forcione Quartet



REETH AND DISTRICT GAZETTE LTD

This page
clockwise:
VOCES8 Singing
Workshop,
Zulu Tradition,
Magnard Ensemble,
Niamh Ni Charra
Quartet



The benefits of vintage clothing.

I have always loved clothes and, as most children do, played dress up with my mum's shoes and dresses. Her chiffon scarves and sparkly jewellery drew my magpie eye.

As a teen, I became a home dressmaker through necessity. My pocket money could stretch to a metre of cotton print for a new skirt, and I could whip it up on a Saturday afternoon on the old hand cranked sewing machine my Grandma taught me to use.

At college I experimented with remodelling clothing I already owned. A frumpy woollen coat was given new life by chopping the bottom half off and hemming it. Not the best handiwork but good enough for me and it was a new outfit.

Fast forward to working life, less spare time: I became seduced by fast fashion, cheap clothing, mass produced but poor quality, a quick shopping thrill in the high street. Sometimes not bothering to return items that didn't fit, too much hassle.

I'm not the only one: how many times have you been in a charity shop and seen BNWT (that's Brand New With Tags) items for sale?

Other less fortunate pieces of clothing, often damaged due to poor manufacturing, end up in landfill or are transported overseas to become another country's problem.

The cost to the environment from our obsession with fashion is not just landfill. Manufacturing processes, like dying denim, cause pollution in countries less able to handle its detrimental effects.

Sweat shops, involved in the manufacture of fast fashion, exploit the people who make our cheap clothes.

So, you say, we need to wear clothes, do you want us to go round naked? Definitely not! Clothes are an essential part of being human, they make us feel good as well as protecting us.

Part of the solution to the problems I have mentioned is re-use.

You can buy good quality, well made, used clothing that you like. It does take a bit more searching and well, that is part of the fun, isn't it? You might just enjoy saving the planet and some money.

Happy vintage shopping!



Anne Barden

Red Kite Retro, (outlet in Yesterdaze,
Zetland Street, Northallerton)
Co organiser of Reeth Makers Market

**The next Reeth Makers Market is
Saturday 30 July, Reeth Memorial
Hall 10-4pm**

Fremington Village Hall

Redecorated and now with it's own piano, the Village Hall (known locally as the Sunday School) is available to hire for all kinds of events, from regular classes, talks and community activities, to one-off functions like children's parties, lunches and dinners and special occasions such as wedding receptions and anniversary parties. The Hall has a small kitchen with electric cooker and microwave; toilet facilities including disabled toilet; and a small rear garden. The Hall is a registered charity run by a small and dedicated volunteer committee. You can book the Hall by phoning or texting the bookings secretary **Alison Tupman** on **07967 839494** or by email at **fremingtonvillagehall@outlook.com**

Geoff Braithwaite Property Maintenance & Painting and Decorating

Tel: 01748 886 783
Mob: 0789 106 3546

Email:
geoff@mukerchapel.o.uk



Home Run

Pet sitting, House sitting, Dog walking

I offer a friendly, personalised pet and house sitting service in and around Swaledale.

Nicola – 07866 336924
nicola@homerundogsitting.co.uk
www.homerundogsitting.co.uk



VOLUNTEER DRIVERS WANTED

Could you drive a person with dementia to Garget Walker House in Richmond once or twice a week? You would be providing a vital service to someone who will be able to benefit from a day of enjoyable activity and social contact, and their carer with some valuable respite.

Our volunteer driving scheme to GW House is funded by the Friends of GW House and is managed by Stokesley Community Care. Drivers receive expenses monthly for their mileage, and at the initial meeting, drivers are able to discuss and negotiate the times they are available.

The centre in Richmond covers the rural Dales and transport to the centre is much appreciated by clients who would otherwise not be able to attend, and it can be rewarding and enjoyable for volunteers who provide this valuable service



Friends of Garget Walker House
Reg Charity No 1115714

**Your enquiry will be welcomed, please ring
Kate Hamilton, Volunteer Co-ordinator**

01642 710085

The Friends raise funds to support Dementia Forward (reg Charity 1148225).
Dementia Forward manage and provide services for people with dementia who attend
Garget Walker House, 25a Olav Road, Richmond DL10 7PU

REETH AND DISTRICT GAZETTE LTD

Muker Parish Council Minutes of Meeting 31st March 2022

Present: Cllr Calvert, Cllr Reynoldson, Cllr Metcalfe and Cllr Whitehead, presiding.

Apologies: Cllr Porter, Cllr McMullon, Cllr Peacock.

Clerk: Michael Cleminson.

Matters Arising:

Buttertubs Signage - The erection of signage is more complicated than first thought. It would be necessary to conduct a risk assessment and take out insurance in case an accident should occur. This was considered too onerous for the Parish council. The Clerk to contact Ian Beighton, Highways, to see if a small sign could be erected on the wall.

Buttertubs Bench - The unauthorised bench has now been removed by persons unknown, therefore no longer a matter for the Council.

Queens Platinum Jubilee - Following a number of meetings a party is to be held at Keld Hall/Orchard/Field 2pm on Friday 3rd June 2022 primarily for children, but all are welcome. A second event for all persons will be held in Muker at 2pm Sunday 5th June 2022.

Response from MP Rishi Sunak re BT voice digitalisation - BT and the government are fully aware that BT voice prevents use of a telephone during a power cut. BT are trying to develop a long term solution, in the meantime BT have offered a temporary Battery Back Up Unit (BBU) for customers with digital service, for use during power cuts.

Keld Defibrillator pads expire 28 April.

Clerk to order and install new pads.

Finance:

Order to pay for Zurich Insurance, YLCA membership and Clerk's Pay.

Highways:

No updates received from Highways, however it is noted drains at bottom of Cliff Gate Road, Thwaite have been jetted.

Cllr Calvert reported that heavy rains in February have washed away the sides of the road between Hoggarths and Pry House causing vehicles to ground. Clerk to report to Highways. Also, on Silver Hill from Tan Hill, it is difficult for motorists to see sharp downhill right hand bend. Wall mounted Chevrons would provide warning of a sharp bend. Clerk to contact Highways. Further damage was caused at Hoggarths bridge on the morning of Tuesday 29th March 2022 by a large goods vehicle. The driver claimed his SatNav had directed him that way. Cllr Calvert reported the incident to the police who were disinclined to take further action despite having the registration mark of the vehicle. Clerk to report this to Highways, North Yorkshire Police and potentially MP Rishi Sunak.

Richmondshire D.C:

Cllr Whitehead informed the meeting that because of changes to North Yorkshire County Council, elections for councillors will take place early on 5th May 2022. The Clerk to ensure applications are forwarded to Councillors.

NYCC:

Nothing to Report

YDNPA:

R/06/262A/LB Listed building consent for replacement of front door with a hardwood door incorporating double

REETH AND DISTRICT GAZETTE LTD

glazing at Hope House, Keld, Richmond, DL11 6LL.

R/06/258 Full planning permission for conversion of outbuildings into additional connected living space and to replace and raise roof of one outbuilding, together with internal rearrangement to the house at Falls View, Muker, Richmond, DL11 6DP

The Parish Council supports both applications: the Clerk to inform the planning authority.

YLCA:

Asset of Community Value. There are no premises within the parish that meet this criteria and it was noted that the community in Hawes are seeking to purchase Dale Head filling station in Hawes. Each investor is required to invest £1000.00 and the target purchase price may be achieved. Membership renewed.

Correspondence/AOB:

Cllr Metcalfe reported that the road between Usha Gap and Muker is breaking up and potholes developing where utilities have previously been installed. Clerk to contact Highways to establish if it is their responsibility or the utility company's. (Note from Clerk: it is not BT's problem: the council assume responsibility after a few years, so it is now on their to-do list)

Date and Time of Next Meeting:
7.30pm Thursday 19th May 2022

A. HOWARD JOINERY

no job too small

01748 884045

andrewhowardjoinery@gmail.com

Upper Dales Mobile Skip Service Reeth Green, Saturday 16th July 9am-1pm

The following household waste is accepted at all mobile centres:

- furniture (including beds, mattresses, sofas and chairs), bric-a-brac;
- paper, cardboard, telephone directories, books;
- glass, food and drink cans, foil, scrap metal;
- mixed textiles and clothes;
- fluorescent tubes, TVs and monitors, fridges and freezers, large appliances, small appliances;
- wood.



SWALECTRIX
YOUR LOCAL DALES ELECTRICIAN

- All Electrical Work Undertaken
- Fault Finding & Maintenance
- TV, DATA, CCTV & Networking

☎ 07400 411 411
☎ 01748 327 372

✉ pete@swalectrix.com
📍 Chisel Cottage, Reeth, DL11 6TQ

ICEIC
DOMESTIC INSTALLER

www.swalectrix.com

Support the Reeth & District Gazette

Order your printing from us and we will credit 10% of the value of your order to the Gazette account at no extra cost to you!

Quote Gazette when ordering

Booklet Printing

- Reports
- Manuals
- Brochures
- Catalogues
- Newsletters



Saddle Stitched - Perfect Bound - Wire Bound

From your computer files or hard copy

NCR set Printing

- Invoices
- Estimates
- Order Forms



Fast Turnaround - Padded - Loose Sets



**Reflections
PhotoGraphic
Services**

Tel: 01833 690733

www.refprint.co.uk

email: sales@refprint.co.uk

NORTHERN WALLS

DRYSTONE WALLING
& LANDSCAPING

Former National Trust
gardener with 20 years
experience

City and Guild Certificate in
Horticulture

www.northernwalls.com

Tel 0795 148 1239

*Ellerton Abbey Antiques
& Mrs Pumphrey's Tearoom*

Ellerton Abbey, Richmond,

N Yorks DL11 6AN

Antiques & Collectables

Bought & Sold

Tearoom open Thursday,

Friday & Saturday

10.00am - 4.00pm

01748 884321

07971 060590

nicklambert2013@gmail.com

Richmondshire energy, food and transport event

Richmondshire Climate Action Partnership is pleased to announce an event taking place on 1st July 2022 at Tennants, Leyburn, between 10 am and 3pm.

The event has been prompted by the recent increases in energy and food costs that are placing financial pressure on local people. Resources will be available on the day of the event to provide advice and support for those who need to save money, need help with local travel arrangements, are keen to take the opportunity to change to renewable sources of energy, or may want to produce their own food or work as a community to produce food and/or energy.

A schedule of presentations will run throughout the day and specialists will be on hand to provide support and advice. The event will be open to anyone who lives and works in Richmondshire, and admission will be free.

Mike Sparrow



All aspects of tree work carried out
by fully insured and NPTC
qualified tree surgeons.

Tree removal, pruning, planting,
hedging and stump grinding.

Contact Tom Hollingworth
0792932227
www.arborestrees.co.uk

Aches & pains?

Remedial massage
can help...

Treatment for
musculoskeletal
conditions & injuries,
headaches, stress
and anxiety

Jennifer Thursfield

Remedial Massage NAMMT CNHC

Tel: 07889 546608 • Based in Richmond
jtremedialmassage@gmail.com
www.jtremedialmassage.co.uk

D. J. OLNEY

Painter & Decorator
Interior & Exterior
Call

01748 825472 or
07801 026 006

Hindsight

Accountants LLP

Tony Fava FCA

- Bookkeeping, Payroll and VAT Returns
- Annual accounts and tax returns
- Company Formations

11 Finkle Street, Richmond, DL10 4QA
Tel: 01748 822049

Email: tonyfava@hindsightaccountants.co.uk

Fantastic family music festival returns



A much-anticipated charity music festival is set to return on Saturday 16th July. This summer's only one-day music festival in Richmondshire,

BrowsonBeats is a family-friendly, mini-Glastonbury, with a fantastic vibe that offers a fabulous line-up of music to showcase the local talent in the area, whilst also raising significant funds for nominated charities, Pancreatic Cancer UK and Yorkshire Air Ambulance. Hosted at Browson Bank Farm, on the A66, five miles west from Scotch Corner, camping and glamping are also available.

For 2022, the organisers, Tarn Bainbridge and Mark Bastow have relocated to a much larger area on the farm so they can welcome more visitors to the family-orientated event. Working with a team of volunteers, who devote huge amounts of time and energy, the festival will offer more than music with plenty of attractions for the whole family, in a stunning amphitheatre setting with wide-reaching views towards Ravensworth and beyond. As well as enjoying ten

hours of live music, from 1pm, culminating with a disco, the audience will also have the opportunity to purchase a wide range of hot refreshments from food stalls, with a competitively-priced bar from Cameron's Brewery. Throughout the day and evening, Fired & Sliced, Hoodoo and Stonegate Farm will be serving locally-sourced, high-quality wood-fired pizzas, street food and a Barbecue, with all tastes catered for. In addition, for younger visitors, there will be other attractions such as outdoor games, craft-making, face painting and bouncy castles.

Tarn said: "We started BrowsonBeats to offer a family-friendly festival alternative in the Richmond area. Both Mark and I are very passionate music fans and enjoy watching live music in general. We also felt we could raise money for various charities at the same time for local people who have been affected by a loss or specific disease. My family has suffered a huge loss this year due to Pancreatic Cancer so raising money for charity is at the centre of this festival."

The festival offers a diverse mix of music styles from folk, rock and jazz through to close harmony and brass. There will be regular favourites making a return such as Ginger Brown and The Blackthorns, with some great newcomers to widen the appeal of the Festival.

Mark said: "We are really keen to introduce new acts to the Festival and, in particular, bring in younger performers to showcase their burgeoning talents and also give them the opportunity to play on a big stage. We are delighted to be working closely

Festival organisers, Mark and Tarn



REETH AND DISTRICT GAZETTE LTD

with Richmond School and Sixth Form College and their superb jazz band and choir will be playing some brilliant sets. Some of the students are also volunteering their time to support us with the running of children's activities, helping with the games and craft workshops. It will be wonderful to have the younger generation featuring so strongly in the Festival and it is a way of future proofing the event for years to come.

"We like to think that if you could choose a festival that's a winning combination of the beautiful North Yorkshire countryside, amazing music, with a charity ethos at its heart, then BrowsonBeats is where it's at - big enough to create a fun-filled party atmosphere, yet small enough not to be overwhelming, meaning it's perfect for everyone!"

The Festival is indebted to its sponsors and has been fortunate to have been sponsored by many local businesses in the past and this year is no different. Their valuable support helps to ensure as much money as possible can be donated to charity. If any individuals or businesses would be interested in supporting us this year, please get in touch at mpbastow@yahoo.co.uk

Since the Festival's inception in 2017, over £10,000 has been raised with Yorkshire Air Ambulance, MNDA, The Royal Marsden Cancer Charity, The Fire Fighters Charity and The South Tees Hospitals Charity supported in the past. This year, the chosen charities are Pancreatic Cancer UK and Yorkshire Air Ambulance. Tarn had the devastating loss of his wife Sammi to Pancreatic Cancer in January and now aims to raise money and awareness

to fight this disease and help others in the future.



Tickets are available now at www.browsonbeats.co.uk or in person from the box office at King Street Kitchen & Gifts in Richmond, adult entry is £25, £5 for under 16s and under 2s are free. Visit the website for further information on how to book camping and glamping.

Visitors are invited to bring their own food, soft and alcoholic drinks (strictly no glass), chairs and picnic blankets, and don't forget your parasol which can double up as an umbrella, if needed, although nothing will dampen the spirits of BrowsonBeats!

For further information, visit www.browsonbeats.co.uk or join our facebook group www.facebook.com/groups/browsonbeats

Enquiries: Mark Bastow 07817 903208 mpbastow@yahoo.co.uk



JEREMY MOON

— DECORATOR & PAPERHANGER LTD —

Established 1981

Quick turnaround for holiday homes and lettings

Fully insured

Reliable and trustworthy tradesman

High class decorating at affordable prices

References available upon request

Call Jeremy for a free quotation

T: 01748 880 155

M: 07876 764 812

Email: JEREMYLMOON@BTINTERNET.COM



The Black Bull

Reeth's Oldest Inn, serving a range of Real Ales

Comfortable en-suite
accommodation,
Traditional Pub Fayre served daily
Sunday Carvery (booking advised),
Coaches welcome

Tel: 01748 884 213,
Email: bookings@theblackbullreeth.co.uk,
Black Bull, Reeth, DL11 6SZ,
www.theblackbullreeth.co.uk



Open Daily from 11am

REETH AND DISTRICT GAZETTE LTD

Hudson House

Your valuable community asset
Rooms for hire

Suitable for meetings, lectures, talks,
training or social events.

The Meeting Room - maximum of 30
people.

The Meeting Place (evenings only) -
maximum of 10 people.

Access to PCs, Internet, printer, photo-
copier, laminator and kitchen facilities.

The Orchard Gallery for hire
Suitable for exhibitions of paintings,
photographs and other artwork.
Own entrance through the garden.
Sales can be handled for you.

For prices (special rates for community use),
bookings or more information please
contact Jill May on 01748 884 485
or
admin@hudsonhouse.info



Ballet for boys and girls
from the age of 3 years.

Modern Dance/Jazz
for children and teenagers.

Tap for children and adults.

For more information please
contact:

Janet Seymour LRAD

Tel: 01748 884 677

Mobile: 07958 145752

www.swaledance.co.uk



REETH POST OFFICE
More than just a Post Office
Its a 25+ miles round trip to
the big shops.



SERVING OUR COMMUNITY

www.reethpostoffice.co.uk



LIBERTY
FABRIC

Quality fabrics for quilting,
dressmaking, etc., sewing kits
& accessories, plus wool/yarn.

Abbotstone House Collection,
Little Shop on the Hill, Hawes.
☎ 07921 058803/01969 667988

R.L.G 
Property Services

- Paving • Groundworks • Decorating
- Pressure Washing • Garden Maintenance
- General Repairs & Improvements  

0737 607 3816

01748 884 321

Email: Ryang2190@gmail.com

Keld Chapel Minister in Residence

From Sunday July 3rd until Saturday July 9th, Revd John Proctor will be serving as minister in residence at Keld and he invites you to join him at the following:

- Sunday worship at Low Row URC (10.30am) and Keld URC (2.00pm)
- Morning and evening prayer, each weekday at 9.00am and 6.00pm in Keld Chapel

He will be available for pastoral conversations with any who wish, either in their home or in the old manse. He will also be leading a study day on Thursday July 7th from 10.30am to 3.30pm on the theme of "Christian Witness in a Confused World"

Do come along. He would love to see you!

David Wood

Dales Reyno-Vations



General Building & Maintenance

Property renovations / Roofing
Kitchen fitting / Joinery
Bathroom suites / Tiling
Painting & Decorating
Patos / Landscaping / Ground maintenance
Free estimates / Insurance quotes

No Job too small

D Reynoldson

11, Place Hill, Reeth, Richmond
North Yorkshire, DL11 6SD

01748884309 / 07792458801

Email: david.reeth1@outlook.com

The Bridge Inn, Grinton

Tel 01748 884224 www.bridgeinn-grinton.co.uk

Traditional coaching inn serving quality food in the restaurant and bars
Open all day. Food 12noon to 2.30pm and 5.30pm to 9.00pm



Recommended in the CAMRA and Good Pub Guides
Music night with local musicians Thursday from 9.00pm
Children and dogs welcome. En suite accommodation

Library's 10th birthday party – 19 August

The library at Hudson House has been open for ten years, and we think that's a landmark that should be celebrated. So we're having a party in the Orchard (because of course it's going to be a beautifully warm and sunny day) from 11.00 to 13.00ish on Friday 19 August and everyone is welcome. There'll be cake and drinks for everyone to enjoy, along with other goodies to graze on. We look forward to seeing borrowers past, present (and future) as well as our trusty cohort of volunteers, without whom the library couldn't have flourished for so many years.

Each year an average of around 1,500 books are borrowed, which is remarkably high for a small community like ours. Obviously we have lots of avid readers who need their fix of fiction. While it's not just fiction that's on offer - we have adult non-fiction as well books for youngsters from tots to teens - it is fiction that makes up the vast majority of our loans.

Every three months or so we "refresh" our stock by exchanging 250 books at the County Pool in Northallerton, all part of the NYCC Library service. We can also get a particular book you might want, providing NYCC libraries have a copy somewhere. Just fill in a pink reservation card.

E-books can be borrowed free of charge by downloading the app BorrowBox from NYCC website.

Elizabeth Bedford 886974
Maggie Kentsbeer 884186

<p>OPEN ALL YEAR ROUND, EVERYDAY</p> <p>SWALEDALE WOOLLENS</p> <p>MUKER-IN-SWALEDALE, RICHMOND NORTH YORKSHIRE</p>  <p>The Quality is Legendary... ...The Choice is Endless.</p>	<p>TAKE HOME A PIECE OF THE DALES</p> <p>Call into our shop in Muker Upper Swaledale and see what unique garments we have on display from hand knit cardigans, sweaters, hats, scarves & gloves to machine knit sweaters & cardigans for both ladies & gents. We also stock sheepskin rugs, slippers & gloves.</p> <p>WE ARE OPEN EVERYDAY</p> <p>Tel. 01748 886251</p>
----------------------------------------------------------------------------------------------------------------------------------------------------------------------------------------------------------------------------------------------------------------------------------	-------------------------------------------------------------------------------------------------------------------------------------------------------------------------------------------------------------------------------------------------------------------------------------------------------------------------------------------------------------------------------------------------------

Email: mail@swaledalewoollens.co.uk
or visit our website where you can order online:
www.swaledalewoollens.co.uk



SWALEDALE MUSEUM

REETH

DISCOVER THE SECRETS AND STORIES OF THE DALES

OPEN: June to September
Monday—Thursday
10am to 5pm

www.swaledalemuseum.org
DL11 6TX



'Contemporary twist' on Dales textiles heritage

Artists from Harrogate have picked up the threads of the rich textiles heritage of the Dales to stage a special exhibition at the [Dales Countryside Museum](#) in Hawes.

Known as The Small Group, eight artists are showing their vibrant works in 'Dales, Land and Sky - Contemporary Textiles'.



Lapwing, a hand embroidered bird applied to a background of hand dyed fabrics by Irene Earl.

The special exhibition is designed to complement the museum's permanent textiles gallery,

which displays ancient knitting sheaths, rag rugs and quilts. The artists have used the same techniques as can be seen in the permanent collection, but with a contemporary twist.

The Small Group has exhibited at more than 20 venues since 1991, including at Halifax's Piece Hall in 2012, but this is the first time the group has held a show in the Yorkshire Dales National Park.

'Dales, Land and Sky - Contemporary Textiles' will run until **10 July** and includes a wide variety of Dales-inspired works for sale.

Kevin Frea, who is Member Champion for Promoting Understanding at the Yorkshire Dales National Park Authority, which runs the Dales Countryside Museum, said: "The Yorkshire Dales National Park has always produced or inspired artists and we are delighted with 'Dales, Land and Sky - Contemporary Textiles'. It's a vibrant and varied textile exhibition exploring different aspects of the beautiful Dales landscape.

"Landforms and dwellings, plants in the wild or cultivated in gardens, living creatures which make their home here and the words found in dialect poetry have all provided a source of inspiration. A stimulating experience awaits at the Dales Countryside Museum."

Most members of The Small Group met whilst studying City and Guilds Embroidery courses and some teach at colleges or privately. The group meets regularly to exchange ideas. Eight members - Margaret Bush, Catherine Chew, Irene Earl, Jacquelyn Estell, Kathy Hammond, Gill Kirk, Diane Freeman and Jo Linley - are showing work at the museum.

The Dales Countryside Museum is open seven days a week. Weekly tickets are £4.80, an Annual or Family Pass is £9 and entry to the special exhibition is included in the admission price. Children are admitted free.

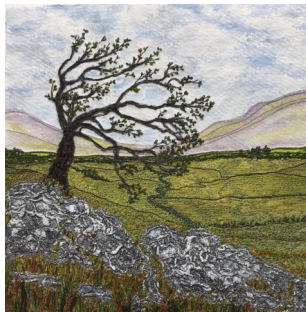

Limestone Pavement with Lone Tree by Jacquelyn Estell

REETH AND DISTRICT GAZETTE LTD



Perspective Blinds provide a comprehensive range of quality made to measure blinds, bespoke shutters & Curtains

We offer a free, no obligation home measure & quotation service

Call Gary on 07814638602

Message us:

nyblindshop@gmail.com

www.perspective-blinds.co.uk



Clarksons

MORE THAN ACCOUNTANTS

Are you looking for more from your accountant?

We believe businesses deserve more than just having their accounts and tax returns filed.

Whatever your accounting or business needs, we offer a personalised service to ensure we assist you in fulfilling your business's potential.

w: www.clarksonsaccountants.co.uk e: info@clarksonsaccountants.co.uk t: 01969 624999

Thornborough Hall, Leyburn, North Yorkshire, DL8 5AB

Follow Us on Twitter @ClarksonsAcct

Find Us on Facebook @ClarksonsAcct

An Update on Church Bells

Following our original article, a group of local volunteers, led by Sam Johnson and Paul Brown, has taken on the clock-winding duties in order to continue the tradition as long as possible and to maintain the clockworks in their original condition.

This is great news as it immediately reduces the capital needed to maintain the bell tower in good condition for regular use.

However, as always when dealing with old buildings, new issues have come to light and the main beam holding in place the east side of the ringing room floor looks to be in need of replacement or, at least, to have a metal shoe placed over a substantial part of the southern end of the beam and for the beam to be raised a few inches to properly support and level the floor of the ringing chamber.

As we are keeping the original workings of the clock in place, the weights need to be properly boxed in with access points to allow maintenance and to provide a reasonably controlled environment for the clock workings.

Our recruitment drive for additional bell ringers has added four new members to the group who are all helping to develop our repertoire and to keep our ringing tradition alive. Chris Atkin, the tower captain and Chris Curry, the ringing master and the other ringers would welcome anyone who is thinking of trying this rewarding pastime. Our eight bells sound great when they can all be rung together.

The Wensleydale and Swaledale ringers are offering to run online courses again

for introducing beginners to bell ringing after the excellent response earlier this year. Over 26 new ringers have been recruited in Wensleydale and Swaledale and are continuing to ring in their respective towers.

Paul Roger

Dear Editor...

Thank you for taking on the work of editing the Reeth Gazette; it is an important role in a worthwhile publication.

My wife and I are long-time fans of Swaledale and its festival. We recently enjoyed the Muker to Keld and back guided walk on 29th May.

As we were passing through a very narrow gate in a wall, there was a young lady following us through, but due to the large backpack she was carrying she was struggling.

I turned back to help and picked up her foreign accent. She said she was from Germany and was heading downstream to Reeth. We had only a brief conversation but what stayed with me was her description of Swaledale as her favourite place, which she visits annually, as it "opens her heart" when she's walking here.

Alan Moon



And more to open your heart, photo of mother duck with 19 ducklings, taken near Reeth by Nicky Cocovini.

REETH AND DISTRICT GAZETTE LTD

St Andrew, Grinton

Are holding an **open day** on **Saturday 9th July** between 10am and 3pm to showcase both Woolly Crafts by the local craft group and all things Bell Tower! So, if you have ever wanted to know more about bell ringing or our bells or advice on crafts or just to see some works in action then please come along, You are welcome to bring your craft work with you and join in the fun or just take the opportunity to talk to the volunteers present and maybe try your hand at something new? We will be holding a bell ringing course in the near future so come and have a chat/ try your hand if you are at all interested. Refreshments will of course be available. Donations welcome but to note that this is a free to attend event.

Conservation Group meeting at St Andrew's will also take place on **Saturday 2nd July**. All are welcome so please come and support our conservation efforts in the churchyard by joining us for coffee and scones and a bit of 'outdoor gym' activities from 10am - 12 noon.

Bat counts are at dusk on **Weds 6th July at 21.19pm** and **Weds 3rd Aug at 20.47pm**. Meet on the church path.

Pimms and Hymns We are holding this service at 4pm on **Sunday 7th August** in the churchyard with an assembled band of players. Please volunteer if you would like to take part in the scratch 'band' and please do come and help us enjoy this 'out in the open air' service.

Do check the parish website for further information on all these events and thank you for your support.

Susan Allison

National Meadows Day

Join the Yorkshire Dales National Park Authority and the Yorkshire Dales Millennium Trust as we celebrate wildflower meadows near you at **Hazel Brow Open Farm, Low Row** on **Saturday 2nd July 11am-2pm**.

- guided flower walks along the river Swale
 - pollinator and wildflower identification sessions
 - craft activities
 - scything workshops and much more
 - refreshments available on the day
- FREE but booking essential

Go to www.hazelbrowfarm.org for further details and to book

Crista Nelson

CHARMING OLD COTTAGE IN THE CENTRE OF REETH (sleeps 6+)

Open fire & background heating.

Fully fitted kitchen, dishwasher, fridge/ freezer.

2 bathrooms, 2 double bedrooms, 1 twin bedroom & attic play area/fourth bedroom with 3 single beds.

Private, secure, rear courtyard area. Dogs welcome.

Contact Denyse on 01325 722786 or e-mail denyse00@btinternet.com

VICTORIA DESIGN GROUP LTD
Consulting Civil & Structural Engineers

Consulting Structural & Civil Engineers

*Structural Surveys
All design work undertaken
whether domestic or commercial,
large or small*
Telephone: 01748 886717

REETH AND DISTRICT GAZETTE LTD

Church Opening Times and Services in July

3rd July	9.15 am	St. Mary's Muker	<i>Eucharist</i>
	10.00 am	St Joseph & Francis Xav. Richmond	<i>Mass</i>
	10.30 am	Low Row URC	
	11.00 am	Holy Trinity Low Row	<i>Eucharist</i>
	11.00 am	St. Edmund's, Marske	<i>Holy Communion</i>
	11.00 am	Reeth Evangelical Congregational	
	2.00 pm	Keld URC	
	6.30 pm	Gunnarside Methodist	<i>Mid-Summer Service</i>
10th July	9.30 am	St. Andrew's Grinton	<i>Eucharist</i>
	9.30 am	St Michael's Downholme	<i>Morning Prayer</i>
	10.00 am	St Joseph & Francis Xav. Richmond	<i>Mass</i>
	10.30 am	Low Row URC	
	11.00 am	Reeth Evangelical Congregational	
	11.00 am	St. Edmund's, Marske	<i>Holy Communion</i>
	11.15 am	St. Mary's Arkengarthdale	<i>Holy Communion BCP</i>
	6.30 pm	Reeth Evangelical Congregational	
17th July	9.15 am	St. Mary's Muker	<i>Holy Communion BCP</i>
	10.00 am	St Joseph & Francis Xav. Richmond	<i>Mass</i>
	10.30 am	Low Row URC	
	11.00 am	Reeth Evangelical Congregational	
	11.00 am	Holy Trinity Low Row	<i>Baptism Service</i>
	11.00 am	St. Edmund's, Marske	<i>Holy Communion</i>
	2.30 pm	Keld URC	<i>With Baptism</i>
	6.30 pm	Reeth Evangelical Congregational	
	6.30 pm	Gunnarside Methodist	<i>Holy Communion</i>

REETH AND DISTRICT GAZETTE LTD

Church Opening Times and Services in July

24th July	9.30 pm	St Michael's Downholme	<i>Holy Communion</i>
	9.30 am	St. Andrew's Grinton	<i>Eucharist</i>
	10.00 am	St Joseph & Francis Xav. Richmond	<i>Mass</i>
	10.30 am	Low Row URC	
	11.00 am	Reeth Evangelical Congregational	
	11.00 am	St. Edmund's, Marske	<i>Holy Communion</i>
	11.15 am	St. Mary's Arkengarthdale	<i>Holy Communion BCP</i>
	6.30 pm	Reeth Evangelical Congregational	
31st July	10.00 am	St Joseph & Francis Xav. Richmond	<i>Mass</i>
	10.30 am	Low Row URC	
	10.30 am	St. Andrew's Grinton	<i>United Parish Eucharist</i>
	11.00 am	St. Edmund's, Marske	<i>Holy Communion</i>
	11.00 am	Reeth Evangelical Congregational	
	6.30 pm	Reeth Evangelical Congregational	
	6.30 pm	Gunnarside Methodist	

Religious Society of Friends (Quakers)

Quaker House, 7 Grove Square, Leyburn every Sunday at 10.30 am
The Scout Hut, Quakers Lane, Richmond 2nd and 4th Sundays at 10.30am
www.dalesquakers.org.uk

Church of England

Reverend Caroline Hewlett
Vicar of the Parish of Swaledale with Arkengarthdale
01748 884 706 carolinejhewlett19@gmail.com

United Reformed Church

G Edward Brown 01748 886 181
edwardbrown@f2s.com
And Sue Alderson 01748 886292
Susana@swaledale.org

Methodist

Reverend Julie Reid
Minister for the Two Dales
01748 823 149
Rev.julia.reid@gmail.com

Reeth Evangelical Congregational Church

The Revd David Levell
07582 575 815
www.reethecc.co.uk

Roman Catholic

Cannon Michael Loughlin
01748 822 175
www.stjosephsfx.co.uk

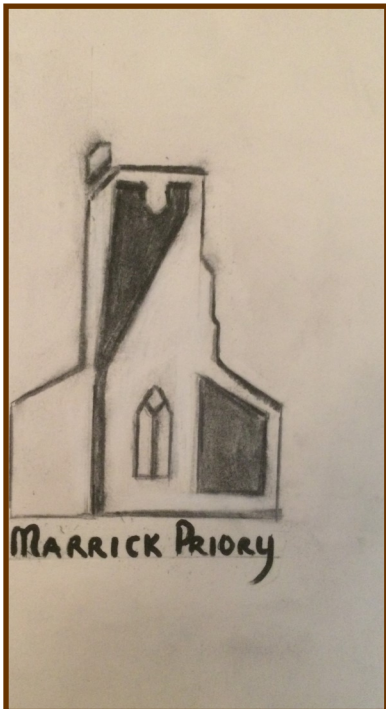

WOULD YOU LIKE TO BE A FRIEND OF MARRICK PRIORY?

We would heartily welcome anyone who would have the time to volunteer and help us raise money for bursaries for this unique charity.

We hold five events a year and meetings are held at Marrick Priory prior to events.

It's a very friendly team and we have great fun and get great satisfaction from our work.

If you can bake that's great but not essential at all!

If interested, please ring 01748 886763
or email kathymeacock@gmail.com



SALES - LETTINGS - MANAGEMENT



RICS

FREE 'NO OBLIGATION' MARKET APPRAISAL AVAILABLE UPON REQUEST

6 Bridge Street
Bedale
DL8 2AD
01677 422282

bedale@
normanfbrown.co.uk

14 Queens Road
Richmond
DL10 4AG
01748
822473/822967

richmond@
normanfbrown.co.uk

25 Market Place
Leyburn
DL8 5AS
01969 622194

leyburn@
normanfbrown.co.uk

www.normanfbrown.co.uk



Visitor Centre
Open Daily

Calvert's Restaurant

New Summer menu | 2 courses
£14.95 | 3 courses £19.95

1897 Coffee Shop

Cheese theme menu & new garden area, dogs welcome

Cheese Shop

Cheese sampling is back!

Cheese Experience

Cheesemaking demonstrations

wensleydale.co.uk



NEW CAR?

We probably can - most makes.

USED CAR?

We surely can - thousands to choose from

LCV / DOUBLE CAB?

Of course we can - new or used.

FINANCE?

We certainly can.

PCP Contract Hire

Lease Purchase Hire Purchase

Part exchange welcome.

Jed Collins, Bridge Garage, Reeth

01748 - 884245

Service MOT Parts Tyres Bodywork



nh flooring

*The Carpet
& Flooring
Specialist*

- Amtico
- Karndean
- Panaget
- Brintons
- Westex
- & more

- Carpets • Wood Flooring • Laminates
- Vinyl Tiles • Vinyl Sheets • Rugs • Accessories



Contact us now for a **FREE** quote, advice or more information

t: 01748 822834 m: 07789 996526

e: enquiries@nhflooring.co.uk

w: www.nhflooring.co.uk

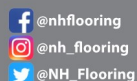

Unit 6 Borough Court, Borough Road, Gallowfields Trading Estate, Richmond. DL10 4SX

Christian Aid

Thank you very much indeed to everyone for their support for **Christian Aid Week**. The Envelope Collection in May, the Service at Keld URC together with the Produce Stall on the Green raised a total of **£2155**. Thank you all so much for your generosity.

The focus for our collection this year was Christian Aid's work in Zimbabwe, a country where the impact of the climate crisis is keenly felt and where drought is leading to hunger. Your Christian Aid Week gifts could help women like Jessica, who are still struggling to grow drought-tolerant crops that survive in the harsh climate, and help her set up a water tap on her farm. They'll turn their dry, dusty land into a garden of hope. Thank you for helping this Christian Aid Week to turn hunger into hope. More details can be found on www.christianaid.org.uk

Bric-a-Brac Stall

A Bric-a-Brac stall will be held for Christian Aid on **Friday 15th July** on Reeth Green. Contributions for the stall are welcome. If you would like any items collected please ring Susan Allison on 884366 or Pauline on 886790



Taonga carries an armful of food her grandmother has harvested
Photo credit: Christian Aid / David Brazier

Pauline Oldershaw
Secretary - Upper
Swaledale &
Arkengarthdale
Christian Aid
Committee

Ernest Whitehead (Keld)

Would like to thank everyone for the Cards and Good Wishes he received on the occasion of his 80th Birthday recently



SWEEPIN
THE DALES
CHIMNEY SWEEP

NACS MEMBER

HETAS APPROVED

YOUR LOCAL TRADITIONAL
CHIMNEY SWEEP

NACS & HETAS qualified & registered

We set ourselves very high standards and take every care in your home

We offer a comprehensive service

All types of chimneys swept to relevant BS Std.
Bird guards & cowls, etc. supplied & fitted
Advice freely given, problems solved
Carbon monoxide detectors
Chimney pots replaced

01765 688078
www.sweepinthedales.co.uk

Stove Refurbishment
Stove servicing and repair
Solid fuel stove installations
Stainless steel flexible linings
Stainless steel rigid flue systems
Only high quality components are used

HETAS qualified & registered installer

STOVE INSTALLATION

HEATIN
THE DALES
SOLID FUEL
INSTALLATION
SERVICE

HETAS APPROVED

NACS MEMBER

Summer Sunday DalesBus Services in Swaledale

The Summer Sunday Northern DalesBus services 830 and 831 have now restarted and will run every Sunday through until 23rd October. Northern DalesBus 831 also runs on Bank Holidays.

Both buses run between Richmond, Reeth, Muker, Hawes, Ribbleshead and Ingleton, with Northern DalesBus 830 continuing to Lancaster and Preston, and Northern DalesBus 831 starting from Middlesbrough, Stockton and Darlington, diverting via Keld and continuing to Kirkby Lonsdale.

Details are available online at www.dalesbus.org/831 and Sustainable Swaledale are currently delivering timetable leaflets to the usual outlets.

Reeth Memorial Hall

Saturday 2nd July 8pm - Darren Page - the Voice of Roy Orbison. One set of Rock 'n Roll favourites and one set of 'The Big O'. Tickets **£13** (£15 door).

Saturday 9th July 7.30pm - Blueboxt Productions present - Decades - A Musical Celebration - Creative young people aged 10-25 supported by Colin Bailey, Mick Yare and David Dore, present a selection of popular hits and the key moments that form the backdrop to the Queen's historic 70 year reign. Hear hits such as *Rock Around the Clock, Rocket Man, Let It Be* and many more. See www.blueboxt.co.uk or call 07711 21 11 69. Free entry. Donations welcome. No tickets required.

Friday 22nd July 8pm - Michael Messer's Mitra **CANCELLED**

Friday 12th August 8pm - Laura Cortese & the Dance Cards from Belgium & the USA. American fiddler and smoky-voiced singer-songwriter Laura Cortese and her band pair string arrangements with rich vocal harmonies to create a bold sound, incorporating everything from traditional melodies to Cajun two-steps with a touch of rock-n-roll. Tickets **£15** (£17 door). Tickets from Reeth PO or phone John Little (01748 884759) or visit www.reethmemorialhall.co.uk - tickets $\frac{1}{2}$ price u16s. Doors open 30 mins before start time.



TWO DALES
Pet I.D. Microchip Implanting
Canine and Feline Ultrasound Scanning
mobile service
Institute of Animal Ultrasound (IAU) Approved
Based in the YORKSHIRE DALES National Park
Telephone: 07791 054 557
Visit our facebook page: Two Dales Pet Microchipping and Ultrasound Services

Cosy Holiday Cottage
Attached to owners' farmhouse on hill farm in Arkengarthdale. Sleeps 2. No pets. E.M. on request.
Mrs Gladys Atkinson
Tel. 01748 884550

Beacon shines Jubilee Joy throughout Arkengarthdale

More than 120 people enjoyed Arkengarthdale's Beacon celebration to commemorate the Queen's Platinum Jubilee. A fanfare, singing, readings, a toast, together with joy and laughter and stunning views across the Dale made it a special evening to remember. The Beacon was lit on Kitley Hill, one of the highest and most prominent hills in the Dale, where residents, visitors and those connected with Arkengarthdale gathered. Ahead of the Beacon lighting, over 70 people walked the two miles from Langthwaite to the peak of Kitley Hill, led by Lily Richardson and Emily Barningham who carried a Union Jack. Following the Majesty Fanfare, played on the cornet by Paul Hutchinson, the Beacon was lit by 94-year-old Jocelyn Campbell, a long-standing resident of Arkengarthdale. (picture below)



The Kitley Hill Singers sang 'I vow to thee my country' before Emily Barningham and Oscar Kendall read out interesting facts about the Queen's life. After a rendition of 'Jerusalem', prosecco was served for

the loyal toast to the Queen, followed by everyone singing 'The National Anthem'.

The event was organised by volunteers and friends of Arkengarthdale Sports Association and as well as the Beacon celebration, a commemorative book is being put together which will include photographs from the evening and signatures of everyone who was there, as well as information and images of the Queen.

Members of Arkengarthdale Sports Association said: "It was a wonderful community event and it was fantastic to see so many people walking to the top of Kitley Hill. Coupled with the music, the children's readings and the toast, as well as the panoramic views across the Dale, it really was a memorable evening and a unique Dales way to celebrate this momentous occasion in our country's history.

"The Sports Association were delighted to use some of the money raised through lockdown to support a Dales event, and to purchase the drinks for the loyal toast and we are most appreciative to all our Sports Association members and friends who worked so hard to ensure the evening was such a success. We are also very grateful to Arkengarthdale Parish Council who are funding the printing of the commemorative book which is being compiled by Kim and John Ruthven, including photography by Ruth Postlethwaite."

Photographs from the celebratory event can be viewed on the Arkengarthdale Hub facebook page at <https://www.facebook.com/groups/arkengarthdalecommunityhub>

Jill Lundberg

The Charles Bathurst Inn
ARKENGARHTDALE

The Punch Bowl Inn

Outstanding fresh food served in
a warm & friendly atmosphere.

19 en-suite bedrooms with amazing views.
Available for dinners, weddings & meetings.



- Open Lunchtime 12 – 2.30pm Tuesday – Sunday
(Closed Monday lunch*)
- Evening Meals every night 6 – 8.30pm
- *Open Bank Holiday Mondays

FOR FURTHER DETAILS OR TO RESERVE A TABLE

Telephone: 0333 700 0779 Website: www.cbinn.co.uk

Outstanding fresh food served in a warm & friendly
atmosphere with stunning views of Swaledale.



- Open Lunchtime Tuesday – Sunday
(Closed Monday lunch*)
- Evening Meals Mon - Sat 5.30 – 8.30pm, Sun 5.30 – 8pm
- *Open Bank Holiday Mondays

FOR FURTHER DETAILS OR TO RESERVE A TABLE

Telephone: 0333 700 0779 Website: www.pbinn.co.uk



Invitation to Strawberry Tea
At Marrick Priory

for all the family & visitors
to the Dale



Sunday 17th July 3pm

Music from Reeth Brass Band

Adventure activities for children, a raffle & lots of fun!!

Buses leaving Grinton Field between 3 & 3-15pm

Admission free, however donations gratefully accepted

Supporting this unique charity will enable many, many
children to have an experience they will always
remember



North Yorkshire Fire and Rescue Service

If the sun comes out or you've been watching Wim Hoff, you might fancy 'wild swimming'. There's a local group that go regularly. Apparently nobody pays them to jump into cold water, they just do it for fun! Stay safe!

Reeth Station

A bit of housekeeping to start the month of June off for us.

Getting all the lengths of hoses rolled out and pressured up with water to 10 Bar then checked for any leaks. All the kit on the appliance is subject to multiple checks on a weekly and monthly basis; kit keeps the crew safe and saves lives, but only if it works!

Have your say on the proposed changes to Fire and Rescue services in North Yorkshire

North Yorkshires PFCC (police fire and crime commissioner) has launched a 3 month consultation to listen to the public's views on proposed changes to fire and rescue services ahead of making her final decisions.

The proposals are based on an extensive risk assessment across north Yorkshire and York covering likelihood and severity of fires, road traffic collisions, water related incidents and other emergencies.

The proposal specifically relates to Harrogate, Scarborough and the York area however does involve looking at a large investment into boosting the availability of the on-call area of the service and ensuring day time availability for their crews.

To take part in the survey scan the QR code opposite with your smart phone camera or search for the link to the website, scroll down and click on the link "start survey now" or search online for PFCC and follow the links to the survey.

Respect the Water!

We've got some cracking rivers and beckes around us, and whether you've gone for a wild swim, a little paddle, or you've slipped on a banana skin and fallen in, if you get in trouble or you see someone struggling call 999 and ask for the Fire Service. We are trained in water rescue and if serious enough will turn up alongside our colleagues in the Mountain Rescue to lend a hand.

If you're planning on going in the water

- Stick together—swim with someone or have someone on shore who can call for help
- Read the signs—if a landowner has put up warning signs for deep water or fast flowing water pay attention to them
- Acclimatise—Cold water shock kills, jumping or diving into cold water causes the body's temperature to decrease rapidly making it difficult to breathe and swim

If you find someone in distress

- Shout for help
- Look for rescue equipment nearby
- Never enter the water yourself, otherwise you compromise your own safety
- Call 999 and ask for the fire service
- Consider having the What3words App on your phone so you can assist emergency services in locating you



P.A.DOOLEY

Plumbing & Heating Engineers



- Installation of Energy Efficient Heating Systems
- Bathrooms Fitted
- General Plumbing
- Gas Fires/Stoves Installed

Tel: **01969 667958**
 Mobile: **07890 021829**

CORGI Registered CALOR LPG GAS Installers OFTEC OIL Installers

Carvoeiro, Algarve, Portugal

Spacious well-equipped ground floor apartment, sleeps 5.

Quietly situated on a small low-rise development with five pools.

Within strolling distance of this vibrant, friendly village with it's lovely beach and lots of excellent restaurants. Golf, tennis, walking or just lazing by the pool.

Wood burning stove for cosy winter lets.

Please contact Lee on **01969 326169**
 Email: lee.lowther30@googlemail.com

STURDY TRAVEL
 INDEPENDENT TRAVEL SPECIALISTS

Now at 1 Golden Lion Yard
 Market Place, Leyburn DL8 5AS

For all your travel needs, home and abroad

Call: **01677 422826**
 Email: robert@bakewelltravel.co.uk

 **ABTA** Part of Bakewell Travel  **ATOL** No. 10425

G E BROWN & SON
 BUILDING CONTRACTORS

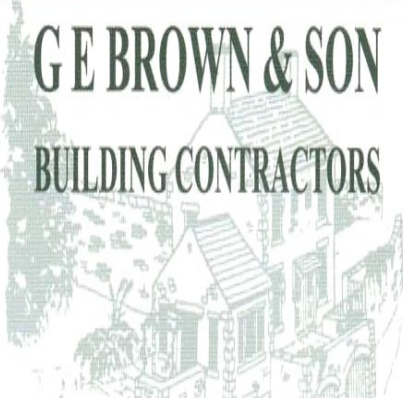

All Building Work Carried Out
 Damp Proof Course & Timber Treatment
 Specialist Joinery Work
 Work carried out by time-served qualified craftsmen

Email: gebrownson@f2s.com
 Telephone: 01748 886356

THE HEALING COLLECTIVE
 Encouraging health and well being with a range of therapies including

- * Reiki * Counselling *Bach Remedies *
- * EFT (tapping) * Indian Head Massage *

Treatments for animals also available.

Coach House, Berry's Farm Shop & Café,
 Swinithwaite, DL8 4UH. t.0845 474 2383
info@healingcollective.co.uk
www.healingcollective.co.uk



ARD ROCK

On 29-31st July, riders and their families will travel from every corner of the UK (and abroad) to enjoy the Ard Rock Bike Festival, which takes place next to the Dales Bike Centre and in the fields below Reeth. Visiting the event is free for local residents, and we encourage you to bring children to the event as there will be free demo bikes, coaching and a test track.



The 2021 event raised funds for charities, including the Yorkshire Air Ambulance and Swaledale Mountain Rescue. It also made donations to local services, including the Reeth Doctors Surgery and Reeth Primary School, as a thank you to the local community.

Ard Rock is an internationally renowned mountain bike event that brings a significant boost to the local economy, and we feel privileged to call Swaledale home.



Thank you in advance for your kind co-operation and support.

Joe Raffety

J.M.PYBUS
Purpose Made Joinery
EST 2001

24 year's experience working within the Dales
Qualified joiner covering all aspects of joinery

Made to measure

- Sash Windows specialist
- Windows / doors
- wardrobes
- staircases
- kitchens
- 1st / 2nd fix works
- flooring (hardwood ,softwood, engineered)

Contact John Pybus
mobile: 07764318726
Email: jmppybus@googlemail.com
Stubbing farm, harkerside

VICTORIA COTTAGE

**Lovely Period Cottage
Overlooking Reeth Green
Great Views. Sleeps 4**

Email:
judy.roger@btinternet.com

Website:
www.victoriacottagereeth.com

**Maths , Science,
English Private
Tutors**

Gaynor Voice & Kate Roxburgh

**Bespoke
Tutors**

Brown Hill Top
Low Row
Richmond
DL11 6NB

Tel. 01748 886201
Email:bespocketutors@gmail.com
www.bespocketutors.org.uk



RM KITCHENS AND BATHROOMS
Joinery & Plumbing
Tel: 07375397511



Sarah Louise Olney

Mobile Hairdressing
Facials
Massage
Reflexology
Indian Head Massage
Cruelty free products
Cruelty free hair colour

Reeth 07875 926946

Hand Dyed Yarn and other lovely things.

Unit 4, Reeth Dales Centre
Silver Street, Reeth
DL11 6SP
Tel: 01748 282 977
info@swaledaleyarns.com



SWALEDALE
YARNS

Orchard Caravan Park

Idyllic setting in the market town of Reeth, nestled next to the river Swale in the heart of beautiful Swaledale.

Orchard Caravan and Camping Park is the ideal location for a tranquil and relaxing break, or for those who seek an active holiday to enjoy walking and biking.

Static Caravan Hire

Camping pod hire

Touring, motorhome & Camping welcome

Email: Office@Orchardcaravanpark.com

Facebook: @Orchardcaravanparkreeth



REETH AND DISTRICT GAZETTE LTD



ecodry
carpet & upholstery cleaners

FREE
Professional
Spot & Stain
Remover

Carpet Cleaning
Rug Cleaning
Upholstery Cleaning
Mattress Cleaning

*Proudly serving The Dales
Since 2014*

Leyburn - 01969 622620
Mobile - 07944 774947

www.ecodrycarpetcare.co.uk



M. GUY - PLUMBING

For all your plumbing requirements

AGAS & RAYBURNS SERVICED

kathrynguy@designermakersmarket.co.uk

Dales Web Solutions

All aspects of website design

Based in Hawes

Email: info@daleswebsolutions.co.uk

Online Video Lessons

Contact me to find out more...

Music Tuition for all ages with

www.colinbaileymusic.co.uk

info@ckmservices.co.uk

07711 211169



KARL LONGDEN PLUMBING

Reeth, North Yorkshire

karllongdenplumbing@yahoo.com

Tel. 01748 880364

Mob. 07969 329893

24 HOUR CALL OUT SERVICE



CALVERT & JENKINSON LTD

— Building Contractor —

All Aspects of building work carried out from renovation to new builds, plastering to roofing.

www.cjbuildersltd.co.uk

cjbuildersltd@gmail.com

Andrew: 07837955869

Ryan: 07968463840



Sustainable Swaledale

Meadows

The Yorkshire Dales area is noted for its **beautiful meadows** and no more so than Arkengarthdale and Swaledale. Although generally best in June, there is still time to visit the meadows. Wildflower meadows can be seen at Gunnerside Bottoms, the Muker Meadows, the Yorkshire Wildlife Trust's Yellands Meadow Reserve, Richmond Race Course and Round Howe, and Hudson House garden has a glorious wildflower patch.

According to the Yorkshire Dales Millennium Trust the dales contain about a sixth of the UK's remaining upland hay meadows, supporting up to 120 species of wildflowers and grasses per field and providing vital habitat for pollinators

<https://tinyurl.com/37brcyt3>

Moorlands fact check

Having recently heard the **statistic** that the UK has 75% of the world's heather moorland, I did some fact checking and the claim is not substantiated, with the percentage likely to be less than 50%. Good starting points are the No Moor Myths? article by the Director of Wildland Research Institute, Leeds University:

<https://tinyurl.com/4nhbsr4z> and the Game and Wildlife Conservation Trust's What the Science Says blog:

<https://tinyurl.com/2mzn6c27>

Protecting peatlands

New technology is being used to **monitor heather burns** on peat using satellite imaging. Burning of heather is prohibited if the peat depth is greater than 40cm - at which point it is designated peatland. The technology will help ensure compliance - a process supported by landowners' associations. The government has called England's peatlands its "national rainforests" due to the amount of carbon they store so peat degradation has consequences for climate change.

Source: BBC article

<https://tinyurl.com/mr3suz49>

The Bog Garden, which won a gold medal at this year's Chelsea Flower Show, highlighted the critical importance of UK peatlands for climate change and urged gardeners to **ditch peat**. According to the Eden Project, 79% of the 5.44 million cubic metres of growing medium used in 2020 in the UK was used by amateur gardeners:

<https://www.edenproject.com/>

Plenty of peat free alternatives can be found at our local independent garden centres and the Co-op. Look out for those using local ingredients such as wool eg Dalefoot compost rather than imported coconut fibre.

An **exhibition** on peatlands starts at the Dales Countryside Museum 16 July running through to 9 October. Called "Give Peat a chance" it looks at the formation of peat, the wildlife supported, how actions have impacted them and restoration efforts - all explored through visual arts, music and film.

...cont'd

Trees

The **Together for Trees** community project has a new sponsor for the next planting season: Tees-Swale: Naturally Connected. If you want to hear more about the project, there is a talk at the Keld Resource Centre on Sunday 17 July, 2-4pm. More information on the Keld Resource Centre website:

<https://keld.org.uk/eventslist>

Clickable links available via the Sustainable Swaledale website

Margaret

Sustainable Swaledale Group

Find out more and join in:

Meeting: first Thursday of the month at 7pm. Please contact us for venue details.

Email:

info@sustainableswaledale.org

Phone: the Secretary on 886 381

Facebook Group:

Sustainable Swaledale

Website:

www.sustainableswaledale.org where you can sign up to our free newsletters, and choose to support us as a member for £5 per year.

Property Maintenance & General Building

Building work & property maintenance undertaken

Plumbing, tiling, plastering

Kitchen & bathroom fitting

Joinery works

Small jobs welcome

Free No Obligation estimates

Also detail plans prepared for planning applications

Contact Gary

Tel. 01748 886691 / Mob. 07896 147207

E-mail Swaddyman@gmail.com



Hudson House Centre Reeth

Owned by the Community of
the Two Dales

Community

- Gallery
- Learning
- Library
- Orchard
- Transport

National Park Centre

North Yorkshire CC

Police

Richmondshire DC

Swaledale Festival

Business Forum

Hot drinks vending machine

Internet & WiFi

Local notices & information

Meeting Rooms

Tourist Information & Shop

Open all year

7 days a week

See website for times

Silver Street Craft Unit's
managed by Hudson House.

For all enquiries contact
Jill May.

01748 884485

www.hudsonhouse.info



BlueBoxt Productions June Update

“Decades – A Musical Celebration”

Wow - what an amazing bunch of young people we are currently working with. Their ages span from 10 to 25 years old so as youth-led projects go, there is an interesting range of ideas and expectations to help manage. April and May have been very busy with two long weekly rehearsals sessions plus two mid-week meetings on Zoom. The group have been so invested in the planning process that there have been several occasions when they extended the sessions and I have had to be the one to give my apologies and be the first to leave...

The concert remains a 'work in progress' so still time for interested young people and volunteers to take part. We had a packed auditorium at Leyburn Arts & Community Centre for our first presentation as part of the Festival of Performing Arts. Our final target before the Summer holidays is to present two more performances. These will be **Saturday 9th July, 7.30pm at Reeth Memorial Hall and Sunday 10th July, 5.00pm at West Burton Village Hall.** It has been a moving feat trying to get everyone together at the same time so do check our website www.blueboxt.co.uk for the latest information. The concerts will be **FREE ENTRY** on a pay as you feel basis. You can also support our work by becoming a BlueAngel.

Ripon Theatre Festival. The inaugural festival takes place at the end of June. We are thrilled to be part of the four-day celebration of drama, puppetry, street theatre, dance, storytelling and much more. Fell-Foss Theatre will give a performance of *Crusoe's Island* at Ripon Arts Hub on Thursday 23rd June, 7.30pm. Mark and the team are also leading on a site specific piece called *Jubilee at The Workhouse*. Working with staff, volunteers and community performers at the Museum they will present a glimpse at life during Queen Victoria's Diamond Jubilee and Queen Elizabeth's coronation. There will be a series of performances on Sunday 26th between 3.30 and 6.30pm. It is so good to be able to be working towards performances again. Full details about the festival can be found at www.ripontogether.com/ripion-theatre-festival

To find out more information or to support our activities please contact Colin Bailey on 07711 211169, email info@blueboxt.co.uk or book online at www.blueboxt.co.uk



Some of the BlueBoxt planning group:
L Fred Norman, C Bethan Sowerby,
R David Dore
Photo David Muscroft

Wensleydale Concert Series

In July we have two concerts, both in St Andrew's Church, Aysgarth at 7.30pm. Tickets numbers are limited (we still want people to be spaced out) so please buy in advance.

The first is on Saturday July 9th, when we welcome husband and wife piano duo Robert Stoodley and Linda Ang Stoodley, known together as 'Piano à deux'. They are offering a wonderfully varied programme taking us through the centuries from Beethoven through to Gershwin.

The concert opens with Beethoven's Sonata Op. 6, followed by Schubert's Fantasy in F Minor and Mendelssohn's Allegro Brillant, which is considered one of the most challenging pieces in the entire piano duet repertoire. The second half brings us into the 20th century, beginning with Poulenc's exciting sonata for Four Hands and movements from the well-known Dolly Suite by Fauré (memories of "Listen with Mother"). The final two pieces, Liszt's fiery Hungarian Rhapsody No. 2, which still reminds me of the famous Tom & Jerry film, and Gershwin's wonderful and evocative 'An American in Paris' were arranged for four hands by the duo themselves. It has been said of Piano à Deux that 'their charisma, comedy and virtuosity, set in scintillating original arrangements, has won them a large following on land and sea.' What better way to spend a summer evening?

Our second July concert is on Friday July 29th. We are delighted to welcome back Andrew Long, who performed for us twice before as

part of the New World Trio. Not only is Andy co-principal of the Opera North Orchestra but he is a wonderful raconteur who has entertained us in the past with wonderful and funny stories. For this visit we are pleased to welcome the brilliant pianist Ian Buckle for the first time.

There is a distinctly Spanish flavour to the first half of their programme, with de Falla's 'Popular Spanish Songs' suite and a Sonata by Granados, followed by Ravel's Tzigane. The second half opens with the virtuosic Kreutzer Sonata by Beethoven, followed by Glière's - Romance, Op.3 and Vecsey's highly emotive 'Valse triste' and the prelude 'A Toi'.

Both concerts have music that can be enjoyed by newcomers to classical music and are lovely programmes full of beauty, fire, passion and fun.

Tickets are £15 (£1 for anyone in full time education) and can be purchased online, by phone or by post. Please check out our website for full details

www.wensleydaleconcertseries.co.uk.

If you do not have access to the internet tickets can be ordered by phone from our ticket agent on 0333 666 3366 (quote 19th July or 29th July and Wensleydale Concert Series depending on which you want).

Parking is available at the Falls Car Park next to the church (£1.50 special rate for concerts, P&D as normal). If you have mobility issues, there is limited parking at the church - please let us know in advance. If you need help to access concerts, we can provide tickets for carers/assistants. If you require help with access or transport, please contact Carol Haynes or Liz Sowter on 01969 663026.

Carol Haynes



*Beauty and tranquillity.
Quality and care.*

Cat Hole Cottages | Cat Hole House | Thwaite
Richmond | North Yorkshire | DL11 6DR
Tel: 01748 886366

Discover our treasury of gorgeous cottages in Swaledale and Arkengarthdale.
Well-equipped, stylish and individual, our cottages offer guests a wonderful holiday in the midst of superb scenery!

To find your perfect cottage call Judith on 01748 886366

www.catholecottages.com

Jubilee Party At Reeth: After The Event

Well, the weather certainly was very kind to us and from all the positive comments we have received, it seems that everybody had a fantastic time. So, thank you once again to all those who made it possible and thank you to everyone who came and made it a memorable afternoon. Who could forget the Chancellor of the Exchequer taking part in the egg and spoon race?

One addition to my thanks last month: I did thank Reeth, Fremington and Healaugh Parish Council for their donation to the cost of the event, but after I had submitted my article to the Gazette, they donated an additional £2000, making a total of £2500 which was very welcome indeed.

**Mike Evershed,
Chair, Hudson House Board**

McGarry & Co SOLICITORS



Local Knowledge & Practical Advice

Your Legal Companion

- PROBATE & ADMINISTRATION
- WILLS
- AGRICULTURAL MATTERS
- POWERS OF ATTORNEY
- NURSING & RESIDENTIAL HOMES
- LAND TRANSACTIONS

<i>Offices At:</i>	<i>Barnard Castle</i>	<i>Hawes</i>
mbmcgarry.co.uk	t. 01833 600 160	t. 01969 666 290
e. office@mbmcgarry.co.uk	DL12 8EQ	DL8 3QS



TOM ADDISON
FINE FURNITURE

Fine quality furniture handcrafted in the heart of Wensleydale.

Free standing and fitted furniture designed & handmade to your requirements.

All enquiries welcome: 07585952951



tom@tafinefurniture.co.uk
www.tafinefurniture.co.uk



Langthwaite - Arkengarthdale

RED LION INN

**Free House
Real Ales – Bar Snacks
Books & Maps
Tel. 01748 884218**

REETH AND DISTRICT GAZETTE LTD



SWALEDALE

In an emergency DIAL 999 ask for the POLICE then Mountain Rescue / Cave Rescue / Mine Rescue

Charity No. 501885, providing Mountain and Cave Rescue in the Northern Yorkshire Dales

The team is made up of highly trained volunteers available, 24/7 in any weather, any time.

Mountain & Cave Rescue Team

Incidents May 9th to June 9th

5 Incidents this edition

On average we respond to between 50 to 60 calls each year.

Incident 18: 09/06/2022: While writing this article we were called by the Ambulance service to rescue an injured walker in Hackfall Woods, near Masham. The casualty was evacuated from steep ground & carried to the road ambulance by the team.

Incident 17: 07/06/2022: Team called by the Ambulance Service following reports of a collapsed walker in Gunnerside Gill. Team members on scene within 6 mins of the call. Despite the best efforts of passers-by, locals, ambulance crews & ourselves the casualty was pronounced dead & once the Police had arrived, we

evacuated to the Ambulance. A valiant effort by everyone.

Incident 16: 02/06/2022: Called by the Police to search for a missing person in the Preston Under Scar area. Following a night search by team, police dogs and helicopter, the missing person turned up safe this morning.

Incident 15: 11/05/2022: Team called to rescue an injured walker near the stepping stones between Aysgarth Falls & Redmire Falls.

Incident 14: 10/05/2022: Team called this afternoon to Whitecliffe Scar area near Applegarth. Requested by the Police and Ambulance service to assist with the rescue of an injured person in a tricky location.



A large number of the team recently received Platinum Jubilee Medals

Thanks to the following for their recent support:

Ghyllfoot Tearoom, Gunnerside £47.93
Kings Head Gunnerside £211.17
Tan Hill Inn £1000
Frith Lodge, Keld £311.28
Dales Bike Centre £100
Applegarth Estate £100

You can now donate while spending at Amazon SMILE, just log in to Amazon Smile when you next spend and select Swaledale Mountain Rescue as your charity.

Swaledale Mountain & Cave Rescue Team

REETH AND DISTRICT GAZETTE LTD



R.A.Lofthouse
Roofing Services
Kirkby Stephen

We **SPECIALISE** in traditional and modern slating and tiling

- Traditional slate specialist
- Re Roof / Repair work
- Slating, flagging & tiling
 - Lead work
- Velux replacement / installation
- Chimney repair/replacement

For a **FREE** quotation or any enquires please call:

Tel: 017683 48787

Mob: 07557738016

or email us on:

r.a.lofthouse@outlook.com

two dales bakery
reeth

ARTISAN BAKERY & CAFÉ

Delicious breads and pastries
Food served all day including vegetarian/vegan options
Well behaved dogs welcome
Visit us at the Reeth Dales Centre,
Silver Street, Reeth,
North Yorkshire, DL11 6SP
Please see our website for current opening times
www.twodalesbakery.co.uk
☎ 01748 905001  

ANDY MALTON LTD – DALES GENERAL BUILDING CONTRACTOR



Dry lining/ plastering/ ceiling work
Roofing/ pointing/ guttering work
Most building repair work carried out
Free estimates - No job too small
01969 624979 / 07837645104
andymalton56@gmail.com



Wensleydale Tree & Horticulture Services (Est. 1995)



David Allen (HND Arboriculture)
Fully Insured (£5 million)
Professional tree work: felling,
crownthinning etc. to BS3998

Tel 01969 667364 Mobile: 07811 576108

E-Mail: treesinhawes@gmail.com
www.treesinwensleydale.com

GREEN COMMERCE LTD.

Established for over 35 years

Best quality hardwood logs

Kindling sticks also available

Free Local Delivery

Call David Fenwick on

Tel: 01833 650151

Mob: 07921 317630



Talking Pictures

TOP GUN—MAVERICK

Review by John Hunter

Let's start with the pre-flight....*Lots of fast flying footage and general mayhem, Jerry Bruckheimer style?* ... Check. *Issues to resolve from the first film?...*Check. *An 'aging' hero who still looks fabulous topless?...*Check. We

could go on of course, but Tom Cruise's new actioner 'Maverick' ticks all the boxes and more. For a self-confessed film buff, I have to admit to *never* having sat through the original 'Top Gun' (though I *do* have

a book explaining how the then-cutting edge miniature work was achieved!) - but should you be similar (or have a short celluloid memory) - fear not, as any reference to earlier plot links are explained in the dialogue and supported by actual footage from the first movie. Opening with our hero 'Maverick' air testing a new Mach 10 superplane (a project then immediately scrapped), he then finds himself tasked with training a new squadron of young 'aces' for an important mission 'overseas' to destroy a new 'Uranium' store (before the Uranium actually arrives of course). In a strange amalgam of the finales from 'Star Wars' and '633 squadron' (the latter did indeed influence the former) our intrepid flyers have to negotiate a treacherous ravine, fire missiles into a hole then attempt a multi-G climb to escape - all at zero level to avoid radar etc. The clichés come thick and fast throughout (as one might expect), but



credit to the scriptwriters for some believable dialogue and situations.

Apparently 800 hours of flying footage were collected to ensure all of the visceral aerial scenes were covered from every angle, including cockpit shots looking backwards at the various actors actually flying in the planes (in certain scenes). Tom Cruise himself designed a unique bootcamp for the actors, going through three months of training - underwater evacuation, aerial aviation and the preliminary training to build spatial awareness inside the aircraft, and flights. Co-

producer Bruckheimer said that "The actors also had to learn how to run the cameras because when they're up in the jet they have to direct themselves essentially."

Rounding out the cast are Ed Harris as a grizzled Rear Admiral, Miles Teller as 'Rooster', the son of Maverick's late best friend and Jennifer Connelly as an old girlfriend of Maverick. Anthony Edwards and Meg Ryan also appear via flashbacks. Orchestral soundtrack music is courtesy of Hans Zimmer, incorporating Harold Faltermeyers' original Top Gun theme, and the title song is from Lady Gaga.

The final question - is it any good? - well, I thoroughly enjoyed almost every second of it - a satisfying 'popcorn' epic in every respect. I would recommend seeing this on a large screen with full cinema sound which accurately captures the noise (and feel) of all those carrier launches!



High quality, hand-built, bespoke gas pump display cabinets – designed and manufactured by us here in the Yorkshire Dales.

Established in 2011 we have moved our business to Reeth, in a much anticipated and long awaited move to this beautiful part of the world.

www.facebook.com/CustomGasPumps

www.customgaspumps.co.uk

Contact Rachael or Steve for more details – we look forward to hearing from you soon!

steve@customgaspumps.co.uk

01748 880100

07768 774498

Rachael and Steve

Unit 2, Reeth Dales Centre, Silver Street, Reeth, Richmond, North Yorkshire, D.L11 6SP. Tel: 01748 880100



Steve is a specialist Karndean installer with over 25 years experience based in Reeth, and covering the Yorkshire Dales, and beyond. If you would like us to provide you with a free, no obligation quotation for Karndean flooring for your home or business please do get in touch.

Contact Rachael or Steve :-

steve@customlvtflooring.com

01748 880100

07768 774498

www.customlvtflooring.com

www.facebook.com/customlvtflooring

Unit 2, Reeth Dales Centre, Silver Street, Reeth, Richmond, North Yorkshire, D.L11 6SP. Tel: 01748 880100

REETH AND DISTRICT GAZETTE LTD

Two Dales Lunch Clubs

Some of you will know that there have been problems that have prevented the 4 monthly Lunch Clubs restarting after Covid, but now with the concerns over ever increasing food and fuel prices, our wonderful caterer Rachel Newborn has reluctantly decided that she wishes to retire from supplying the 3 course meals for each Lunch Club.

The Luncheon Clubs Association has therefore to call an Extraordinary General Meeting to discuss the feasibility of finding another caterer, and to agree a way forward. That meeting has been arranged for **Wednesday 13th July at 10am** in Reeth Memorial Hall, and all members of the 4 Lunch Clubs are invited to attend so that we can

discuss the future of the Clubs. If you have any suggestions or thoughts on this that you would like to discuss before the meeting then please call Alan or Julia on 886 524.

Alan Thorogood

The clipart in this Gazette were downloaded for free non-commercial use. From sources: <https://www.pngitem.com/> & <https://www.clipart-library.com> <https://www.pxfuel.com/en/free-photo-jhznb>

A.J. CLACHER LTD

Established 1961

PLUMBING & HEATING ENGINEERS

- Gas, oil and solid fuel central heating installations
- All aspects of plumbing and gas installations
- Boiler servicing and repair • Landlord Gas Safety inspections
- Bathroom installations and Plumbing • Heat Pumps and Solar Heating

Unit 36 Forge Way, Cleveland Industrial Estate, Darlington DL1 2PB
Tel. 01325 468372 • E-Mail info@ajclacher.co.uk
www.ajclacher.co.uk





4 CLEANING SOLUTIONS

BOOK NOW!
PRICES QUOTED
ON REQUEST

-  **DOMESTIC CLEANING**
-  **HOLIDAY HOME CLEANING**
-  **COMMERCIAL CLEANING**
-  **DEEP CLEANING**
-  **OVEN CLEANING**
-  **CARPET/UPHOLSTERY CLEANING**
-  **OUTDOOR CLEANING**

FULLY INSURED
FULLY INSURED
FULLY INSURED

 Eye4CleaningSolutions
 eye4cleaningsolutions@gmail.com
Cherry Holme, Reeth, North Yorkshire DL11 6SY

TEL: 07903 368132

REETH AND DISTRICT GAZETTE LTD



We're recruiting!
Join our team

NEW PAY RATES & BENEFITS!

Part-time & full-time positions
at both sites in Hawes and
Ripon, North Yorkshire

**HSE & Engineering Support
Cheesemaking
Water Treatment
Production Operatives
Visitor Centre vacancies
NPD vacancies**

Find out more at
wensleydale.co.uk/work-with-us

PROPERTY MAINTENANCE

General Building Work, Dry Lining,
Decorating, Electrical Work, Kitchen
Fitting, Joinery, Paving, Garden
Maintenance, Roofing, pointing &
guttering work. Small jobs welcome.
Free estimates.

Contact Martin or Django
Tel 01748 886 465 Mob: 07813 715 120
Email: martinkiss1960@gmail.com

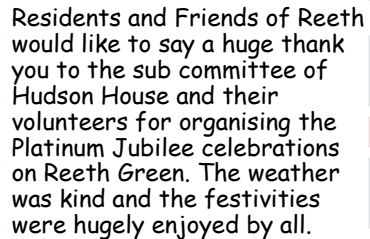

Residents and Friends of Reeth
would like to say a huge thank
you to the sub committee of
Hudson House and their
volunteers for organising the
Platinum Jubilee celebrations
on Reeth Green. The weather
was kind and the festivities
were hugely enjoyed by all.

Susan, Reeth PO

***For Fun &
Adventure***



***Make new friends
Learn new skills***

Have room for more girls & boys so come along and have lots of fun & adventure

Beaver Scouts aged 6-8 years Meet Tuesdays 4.45 – 6pm

Cub Scouts aged 8-10.5 years Meet Tuesdays 4.45 – 6pm

Scouts Aged 10.5 -14 years Meet Mondays 6.30- 8pm

Adult Leaders/helper 18 years upwards

Find out more contact Richard on 884353

Website: www.richmondshirescouts.org national website. www.scouts.org.uk

The Friends of Marrick Priory are hosting



An Italian Evening



Delicious food
with music from

 **Marske Choir** 

Venue: The Memorial Hall Reeth

Saturday 6th August 7pm

Tickets £12

available from Reeth Post Office

Bring your own wine or drink of choice.

Doors open 6-30pm



Cambridge House Reeth boasts one of the most enviable positions in the Yorkshire Dales, perfect for walkers, cyclists or exploring North Yorkshire.



Five en-suite rooms. Listed in The Good Hotel Guide 2019. Winner, White Rose Awards Guest Accommodation of the Year 2018



01748 88 46 33

www.cambridgehousereth.co.uk

info@cambridgehousereth.co.uk

Tennis in Wimbledon and Reeth

This year, the sound of rackets hitting tennis balls can be heard not only at the All England Tennis Club in Wimbledon, but also here in Reeth, nearly 300 miles away.

The All England Tennis Club, in Wimbledon, has a waiting list of over 1000 people. Even Westfields Tennis Club in Richmond, has a small waiting list. However, here in Reeth, you can join our small friendly tennis club, with no waiting list, for £30 a year.

Tennis, even if you have never played before, is a great way to keep toned and fit. We can organise a free coaching session for you, your friends, and family. We can also provide rackets and balls.

Residents and regular visitors to the area are welcome to join our club.

Please contact John or Jo Lloyd at reethtennisclub@gmail.com or telephone 07846 291690.

YORKSHIRE FOOT CLINICS

Podiatry/Chiropody

Alex Kravchenko MChS, BSc Pod (Hons)

Nail cutting, callus, corns & ingrowing nails

All treated in the comfort of your home

Tel. Richmond 850020

Richmond and Dales Private Tutor
MATHS AND ENGLISH

Pre-school to Secondary Yr. 7

Caroline Henderson

Healaugh, DL11 6UE

Tel. 07814292031

richmondprivatetutor@gmail.com

www.richmondprivatetutor.co.uk



EVERYTHING FOR YOUR BASKETS, CONTAINERS & BEDS

A great selection of plants, including multi-buy offers

ALPINES, PERENNIALS, SHRUBS

Boost your borders!

GARDEN LEISURE

Benches, Patio Sets, Parasols

Barbecues, Patio Heaters

GIFTS & GARDEN DÉCOR

Stoneware, Candle Holders,

Pots, Planters & Bird Feeders

SHEDS&GARDEN BUILDINGS

Plus...

Greetings cards, gloves, compost,

Chemicals and feeds, seeds,

bird food, tools, accessories

and much more

NATIONAL GARDEN GIFT VOUCHERS

July Opening hours:

10am - 4pm Tuesday to Saturday

** please note that we are closed on Mondays from July onwards**



01969 625397

Station Yard, Harmby Road, Leyburn
DL8 5ET

wensleydalegardencentre2015@gmail.com

www.wensleydalegardencentre.co.uk

REETH AND DISTRICT GAZETTE LTD



We would like to thank the Platinum Jubilee Committee for inviting the Museum to participate in the celebrations on Reeth Green on 2nd June. What a fabulous day it was for both young and old and all of us in-between. We had some splendid 1950s objects brought into our tent - two handkerchiefs with snazzy designs specially made for the Coronation, a splendid cake knife with red and blue inlaid inserts, which by chance went with a cake tin that someone else brought in. Then there was an object that stumped almost everyone - a brown ceramic butter bell. Now we all want one to keep our butter cool. We were surprised by a splendid Coronation mug; it was the only one brought to us! It came from West Yorkshire, but we let it in. Everyone loved a beautiful pair of little scissors engraved with a crown, brought in by the granddaughter of the owner, with a little personal note. Then there was a wonderful archive of commemorative literature that covered not only the Accession and Coronation of Queen Elizabeth II, but also of the monarchs before and after, a real treasure trove. We particularly liked the scrapbook, made by the owner when a little girl, full of news cuttings, but what makes it special are the lovely naive drawings of the Queen and family. Curators love people who do not throw things away!

Don't forget our **Patchwork Day** in the Museum with Helen Barnes on 2nd July.

Spend a day immersed in the traditional craft of English Paper Piecing. Not sure if there will be any places left by the time this reaches you but do check. Our next talk is by **Helen Guy** on **'The Legacy of the Kearton Brothers'** on **Wednesday 20th July at 7.30 pm** in Reeth Memorial Hall. Helen gave this lecture to a packed house, and a standing ovation, as part of the Swaledale

Festival. Now is your chance to hear it - for half the price, and if a Friend of the Museum, for even less! We are so lucky to have Helen with us, and much admire her work at the Keld Heritage Centre.

You might also be interested in the August talks, **Dr David Johnson** on **'Lime kilns in Swaledale & Arkengarthdale: the where, the when and the what for?'** on Wednesday 3rd August. David had to cancel this talk back in 2018 due to illness, then there was the Flood of 2019, and then the Plague - so fourth time lucky.



REETH AND DISTRICT GAZETTE LTD

Next, we have the rare privilege of welcoming back Prof William van Vugt from Grand Rapids talking about his book (copies of which we hope to have for the evening for him to sign) 'Portrait of an English Migration: North Yorkshire People in North America' on **Wednesday 17th August**. Some of you might remember that he gave a lecture on this project in its early stage, in the Museum - at which several of the audience brought letters of their Swaledale forebears written from America.

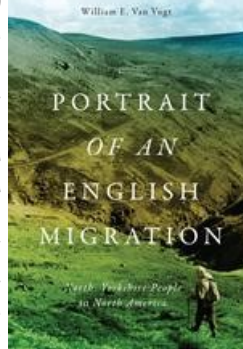

A NEW EVENT which has just been organised is a **Field Trip to Gunnerside on Saturday 16th July** led by our very own energetic and super-knowledgeable Richard Lamb, (who gave the lecture on Barney Beck last month) and our favourite archaeologist Shaun Richardson (who will give us a lecture on 28th September). There are only 25 places. This all-day tour is designed to introduce the topography and former industries of this northern tributary of the River Swale to those up for a challenge. It encompasses walking mainly on public footpaths, which can be pretty uneven, through some very narrow stiles, both up- and downhill, although avoids crossing the Gill unless water levels are sufficiently low. Briefly, we will climb from the village up to Potting, pass below Whin Hall and

above Winterings before dropping down into the valley to see the workings at Sir Francis Level including the introduction of the then latest technology. Continuing upstream we come to Bunton Level with its smithy, bouse teams (ore storage bins) and ore dressing equipment including a waterwheel-driven crusher, a most convenient place to have lunch. Further up we come to Blakethwaite smelting mill, the only survivor of two mills, displaying an unusual method of furnace arch support, and a truly incredible flue arrangement. From here the intrepid can explore higher up to examine the two Blakethwaite Dams, the upper showing the curious mode of construction revealed after the 2019 flood damage. The return journey is, after a gentle rise, downhill and provides an excellent vantage point to overlook the morning's perambulations. En route



features of interest will be pointed out and explained. The route has been chosen particularly to allow spectacular viewpoints over the valley giving comprehension

of the landscape and its former mineral exploitation. £25 for the day for Friends of the Museum, £35 for visitors. More informaton and booking from Helen, see contact details at the Museum overleaf.

REETH AND DISTRICT GAZETTE LTD

We have just had the Bothroyd (also spelt Bothroyd or Botheroyd) clock restored to working order. It is exciting to hear it tick and chime, the first time for many decades, if not a century. This 30-hour long case clock was made by James Bothroyd (1812-75). In the mid-1800s, Reeth, like many towns and villages in the Dales had its own clockmaker. James Bothroyd was born in Crakehall and first appears in Reeth in the 1841 Census as a 'clockmaker' aged 25, living on High Row, with his wife Ann (1816-89) and three sons, Richard (1833-83), James (b.1838) and John (b.1842). It is unlikely that the Bothroyds would have made all the parts of the clocks themselves. The movements and dials would have been purchased wholesale, probably from the Midlands. The cases are very much in the Yorkshire style, tall (7ft 6 inches) and wide (26 inches) and possibly came from Halifax. The heyday of the Bothroyds would appear to have been between 1841 and 1860 when the business was able to support father, a son and apprentice. By 1871 James Bothroyd was a 'watchmaker and farmer', reflecting the decline in demand for these large and by then unfashionable long case clocks. Come to the Museum to see ours! Do you have one?

Annual membership: single £12.50, couple £20, family £25 gives unlimited free entry to the Museum, discount on talks, and our twice-yearly Newsletter! For more information contact Helen Bainbridge via helen@swaledalemuseum.org or on 07969 823232 or see our website at www.swaledalemuseum.org for more information.

SWALE HAIR SPA

LOOK GOOD. FEEL GREAT. BE-WELL.

Our 'beautiful dales' Hair salon offering our usual high-quality hairdressing services as before.

Plus exciting new well-being treatments launched last month.

Make an appointment to experience our new look salon in Reeth.



www.swalehairspa.com
info@swalehairspa.com

01748 884627

.....Formerly known as

The Hair Salon

Martyn Leaver

Dry Stone Waller

- Farm or domestic work
- Drystone or facewalling
- Fence repairs and paving
- Misc jobs etc

Thwaite 01748 886025
Mob: 07971 456 043

Chapel Home & Garden Services

A friendly, reliable and efficient service for all your garden maintenance. Services include pressure washing, tree pruning, hedge trimming, rotivating and all year round garden care. Fully insured, with very competitive rates. All tasks for garden considered.

Contact: Richard Eagle:
The Old Chapel,
Marrick.
07807 811795

Diary Dates

July

Friday 1st July 2022 - Jazz & Cocktails Night featuring The Good Vibes Trio and a delicious two course meal. Tickets are available from The Station Café Bar priced £25.00 per person - drinks not included. Tel 01748 825967 or email reservations@thestation.co.uk

Sat 2nd July - Darren Page - the Voice of Roy Orbison.

Reeth Memorial Hall 8pm

Sat 9th July - Decades - A Musical Celebration

Reeth Memorial Hall 7.30pm

Sat 16th July - Mobile Skip

9am-1pm, Reeth Green

Sat 16th July - Coffee morning

10am-noon Reeth Evangelical Congregational Church

Thurs 28th July - TLC@Gunnorside

talk by Jane Sammells on designing and creating a medieval dress, Gunnorside Village Hall, 7.30pm

Sat 30th July—Reeth Makers Market

Reeth Memorial Hall 10am - 4pm

August

Sat 6th Aug Italian Evening 7pm,

Reeth Memorial Hall, tickets from PO

Fri 12th Aug - Laura Cortese & the Dance Cards

Reeth Memorial Hall 8pm

Fri 19th Aug - Library Party

11.00—13.00 Hudson House Orchard

Sat 20th Aug - Coffee Morning

10am-noon, Reeth Evangelical Congregational Church

Sun 21 August TLC @Gunnorside

afternoon tea, with cakes and scones and yummy things 7.30 - Gunnorside Village Hall

Mon 29th Aug—Reeth Show

9.30am - 5pm, Reeth showground

September

Thurs 22 Sept - TLC @Gunnorside

Rhoda Fraser with more tales from the Dales 7.30pm Gunnorside Village Hall

Market Place

Please submit articles for sale for inclusion in this section

Free Place

Please use this space to offer for free larger (eg furniture) items you no longer require

Wanted

Wanted: An **experienced caterer** to provide meals every month for the Two Dales Lunch Clubs. Please call Julia on 886 524 for further details.

A **keyboard** suitable for use in Keld URC as the harmonium is not easy for everyone to play.

Contact Sue Alderson 886292



Going above and beyond for our clients...

For more information please visit our website at: hallandbirtles.co.uk



CONVEYANCING



FAMILY MATTERS



WILLS



THE ELDERLY CLIENT

Hall & Birtles
-SOLICITORS- 

Our services include:

- Landlord & Tenant • Buying & Selling Property • Wills, Trusts & Probate
- Divorce & Matrimonial Matters • Commercial & Private Disputes
- Agricultural Matters • Powers of Attorney

30 min FREE initial consultation

Directors: Alastair C. Birtles BA Hons | Stuart J. Hall LL.B | Deborah C. Parish LL.B

Leayburn Office
The Office, Golden Lion Yard, Leayburn,
North Yorkshire, DL8 5AS
Tel: 01969 625296
Email: leayburn@hallandbirtles.co.uk

Hawes Office
Bank Chambers, Main Street, Hawes,
North Yorkshire, DL8 5JL
Tel: 01969 667171
Email: hawes@hallandbirtles.co.uk

MICHAEL GUY ELECTRICAL

FULLY QUALIFIED ELECTRICIAN

Over 20 years experience working in the dales in all areas of electrical work.

Some of my services include:

- Complete rewires | Electrical installation condition reports | Electrical vehicle charging points | Additional & alterations to socket & lighting points | Replacement of storage heaters to modern eco panel heaters.

Contact Michael :
T: 01748 886097 | M: 07980130017
Mail: info@michaeltguyelectrical.co.uk
Website: Michaelguyelectrical.co.uk

APPROVED ROINTE HEATER INSTALLER
NICEIC APPROVED CONTRACTOR

James Peacock



Solid Fuel Merchant

Bainbridge

Good quality fuels at competitive prices.
 Deliveries to Wensleydale, Swaledale and Coverdale.
 No delivery too small.

Tel. 01969 650212/650465
Email: james-peacock@btconnect.com
www.james-peacock.co.uk

HARKERS COACHES







Hill Top Garage, Reeth
Tele: 01748 884533
Pauls Mob: 07703 559959

**COACH,
PRIVATE
HIRE &
GARAGE**

Coach, Mini Bus and private taxi hire
 General vehicle maintenance including services, tyre supply, fitting and balancing.