

REETH & DISTRICT GAZETTE

ISSUE NO. 312

JUNE 2022



*Your local news magazine
for the two dales*

PRICELESS

REETH AND DISTRICT GAZETTE LTD

Gazette editor

We are delighted to welcome Jackie Pope as the new Editor of the Reeth Gazette. Jackie lives in Swaledale and is involved in many activities in the Dale, so is well placed to continue the Gazette's long-standing role in providing an important source of news, information and communication for residents and visitors alike.

We would sincerely like to thank the outgoing Editor, Mike Barden, for all his hard work over nearly 3 years. He has devoted a large amount of time and effort to ensuring the Gazette's publication every month and his commitment has been very much appreciated.

Sue Miller, Gazette Chairman



Home Run

Pet sitting, House sitting, Dog walking

I offer a friendly, personalised pet and house sitting service in and around Swaledale.

Nicola – 07866 336924

nicola@homerundogsitting.co.uk

www.homerundogsitting.co.uk



Langthwaite - Arkengarthdale

RED LION INN

Free House
Real Ales – Bar Snacks
Books & Maps
Tel. 01748 884218

Front Cover: Dancers on Reeth Green at the Family Fun Day 2021
Scenicview Gallery, Reeth

Support the Reeth & District Gazette

Order your printing from us and we will credit 10% of the value of your order to the Gazette account at no extra cost to you!

Quote Gazette when ordering

Booklet Printing

- Reports
- Manuals
- Brochures
- Catalogues
- Newsletters



Saddle Stitched - Perfect Bound - Wire Bound

From your computer files or hard copy

NCR set Printing

- Invoices
- Estimates
- Order Forms

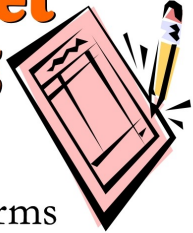

Fast Turnaround - Padded - Loose Sets



Reflections PhotoGraphic Services

Tel: 01833 690733

www.refprint.co.uk

email: sales@refprint.co.uk

REETH AND DISTRICT GAZETTE LTD

Gazette Management Team

Chairman: Susan Miller

Longstone, Low Row, Richmond
DL11 6NA

Tel: 01748 886 358

E-mail: chairman@reethGazette.co.uk

Secretary: Sue Alderson

Holme View, Low Row, Richmond,
DL11 6PE

Tel: 01748 886 292

E-mail: secretary@reethGazette.co.uk

Editor: Jackie Pope

Guildy Hall, Muker, Richmond,
DL11 6QG

Tel: 07885 498676

E-mail: editor@reethGazette.co.uk

Treasurer: Andrew Bedford

Glory Be, Blades, Richmond, DL11 6PS

Tel: 01748 886 974

E-mail: treasurer@reethGazette.co.uk

Subscriptions: Elsie Whitehead

5 Place Hill, Reeth, Richmond,
DL11 6SD

Tel: 01748 884 132

E-mail: subscription@reethGazette.co.uk

Distribution: Trevor Brown

The Cottage, Healaugh, Richmond,
DL11 6UA

Tel: 01748 884 111

Published by

The Reeth & District Gazette Ltd.

Company Number: 06541854

c/o The Company Secretary

Andrew Bedford, Glory Be, Blades

Richmond, North Yorkshire DL11 6PS

Tel: 01748 886 974

E-mail: treasurer@reethGazette.co.uk

No material may be reproduced in whole or in part without permission. Whilst every care is taken for accuracy, the publishers cannot be held legally responsible for any errors or opinions in articles, listings or advertisements.

ADVERTISING

For information on advertising and prices, please contact the treasurer. Advertising copy, should be sent to the editor.

The editor reserves the right not to publish any advert or article considered to be inaccurate or misleading.

All articles or items for inclusion should be sent to the editor
E-mail: editor@reethGazette.co.uk
or left at Reeth Post Office.

The Editor welcomes feedback.

At the editor's discretion, these will be published with Editor responses in the 'Letters to the Editor' section.

Please send feedback to
editor@reethGazette.co.uk

Gazette Deadlines

The deadlines for the next two months are:

July issue: June 9th 2022

(Revised deadline for July issue)

August issue: July 12th 2022

Posting The Gazette

To post a copy of this Gazette to a friend or relative, will require a Large Letter size and will cost £1.65 second class, or £2.05 first class.

PLEASE NOTE: We will endeavour to publish all suitable items submitted by the deadline date but this cannot be guaranteed and is at the sole discretion of the editor.

Very First Thoughts

I first visited the Dales whilst working as a teacher in Buckinghamshire and running the Duke of Edinburgh's Award there. We travelled to various National Parks each Easter holidays with groups of young people undertaking their 4-day Gold Expeditions, and one year it was the turn of the Yorkshire Dales, an area with which I was not particularly familiar. Basing ourselves at the Youth Hostel in Hawes whilst walking and checking the students' planned routes, I discovered the delights of Great Shunner Fell and Upper Swaledale before moving on and finishing in Buckden. I fell in love with the area and the people and when retirement beckoned some years later it was a no-brainer where we would like to move to.

One strong memory I have is of sitting in The Farmers Arms in Muker with a pint of Muker Silver and picking up a copy of the Reeth Gazette. I was astonished at the amount that was going on, the interest shown in local issues and the amazing sense of community and support, all reported on in its pages. I could see the value of the publication in providing information to both local people and to visitors to the area, as well as allowing a number of Dales enthusiasts to keep in touch through the online version or by receiving a copy in the post each month.

The value of the Reeth Gazette has not diminished in the intervening years. Despite the growth of social media and better connectivity, a physical publication still has a place in

our community. For me, a resident of Swaledale now for over 12 years, it is my first port of call if I am looking for a tradesperson or business, and even if not, scanning the advertisements gives a great sense of what's on offer locally. I like to see what the Mountain Rescue team are doing, read my local parish council minutes or follow newer groups as they become a part of the area, like Sustainable Swaledale. Local entertainment is advertised, local groups to join are reported on, and all this is accessible in the garden over a relaxing cup of coffee, away from screens and computers.

I am delighted to take on the task of editing the Reeth Gazette. It works because people use it and submit articles and advertisements that others may be interested in. I urge you to keep doing so. As I settle in there may be ideas for new features about local groups or institutions, but meanwhile please keep your news coming.

I don't necessarily intend to air my views and opinions each month, but maybe others of you might be interested in submitting an opinion piece on a topical issue. Let's see how it goes, and here's to the continuing success of the Reeth Gazette. As the front cover says, it's something priceless within the Two Dales.

Jackie Pope, Editor

A. HOWARD JOINERY

no job too small
01748 884045
andrewhowardjoinery@gmail.com

VICTORIA DESIGN GROUP LTD

Consulting Civil & Structural Engineers

Consulting Structural & Civil Engineers

*Structural Surveys
All design work undertaken
whether domestic or commercial,
large or small*

Telephone: 01748 886717

Email: office@vdg.co.uk

Website : vdg.co.uk



ARBORES
TREE SERVICES

All aspects of tree work carried out

by fully insured and NPTC qualified tree surgeons.

Tree removal, pruning, planting, hedging and stump grinding.

Contact Tom Hollingworth
07929322227

www.arborestrees.co.uk

CHARMING OLD COTTAGE IN THE CENTRE OF REETH (sleeps 6+)

Open fire & background heating.

Fully fitted kitchen, dishwasher, fridge/freezer.

2 bathrooms, 2 double bedrooms, 1 twin bedroom & attic play area/fourth bedroom with 3 single beds.

Private, secure, rear courtyard area.

Dogs welcome.

Contact Denyse on 01325 722786 or e-mail denyse00@btinternet.com

The Old School Muker

Art Gallery & Craft Centre

The best regional and British art & crafts housed in the unique setting of Muker's 18th Century school:

- » Two floors of art & crafts
- » Relaxed, self-service cafe with coffee, cake & wi-fi
- » Outdoor seating in our private walled garden with views of Kisdon & Buttertubs
- » Situated in Swaledale in the Yorkshire Dales National Park

Guning Lane, Muker, Swaledale, DL11 6QG

www.theoldschoolmuker.co.uk

Tel: 01748 886155

email: ask@theoldschoolmuker.co.uk

STURDY TRAVEL

INDEPENDENT TRAVEL SPECIALISTS

Now at 1 Golden Lion Yard

Market Place, Leyburn DL8 5AS

For all your travel needs, home and abroad

Call: 01677 422826

Email: robert@bakewelltravel.co.uk



ABTA No. P6566

Part of Bakewell Travel



ATOL No. 10025

Geoff Braithwaite
Property Maintenance & Painting and Decorating

Tel: 01748 886 783

Mob: 0789 106 3546

Email:

geoff@mukerchapel.o.uk



**Hudson House
Centre
Reeth**

Owned by the Community of
the Two Dales

Community

- Gallery
- Learning
- Library
- Orchard
- Transport

National Park Centre
North Yorkshire CC
Police
Richmondshire DC
Swaledale Festival

Business Forum
Hot drinks vending machine
Internet & WiFi
Local notices & information
Meeting Rooms
Tourist Information & Shop

Open all year

7 days a week

See website for times

Silver Street Craft Unit's
managed by Hudson House.
For all enquiries contact
Jill May.

01748 884485

www.hudsonhouse.info

**YORKSHIRE FOOT
CLINICS**

Podiatry/Chiroprody
Alex Kravchenko MChS, BSc Pod
(Hons)

Nail cutting, callus, corns &
ingrowing nails

All treated in the comfort of your
home

Tel. Richmond 850020

James Peacock



**Solid Fuel
Merchant
Bainbridge**

Good quality fuels at
competitive prices.
Deliveries to Wensleydale,
Swaledale and Coverdale.
No delivery too small.

Tel. 01969 650212/650465

Email:

**james-peacock@btconnect.com
www.james-peacock.co.uk**

Aches & pains?

*Remedial massage
can help...*

Treatment for
musculoskeletal
conditions & injuries,
headaches, stress
and anxiety

Jennifer Thursfield

Remedial Massage NAMMT CNHC

Tel: 07889 546608 · Based in Richmond

jtremedialmassage@gmail.com

www.jtremedialmassage.co.uk

REETH AND DISTRICT GAZETTE LTD

Wensleydale Concert Series

On Sat June 18th at 7.30pm in Aysgarth Church we have the second of our 2022 series of concerts when we welcome back pianist Daniel Grimwood together with two outstanding musicians, violinist Joseph Wolfe and cellist Jonathan Ayling, in a collection of works for piano trio. They formed the Tier3 Piano Trio during the first Covid lockdown - one of the few truly good things to come out of that awful time in the music world. Since venues reopened, they have performed together often to great acclaim.

Fanny Mendelssohn was the sister of Felix Mendelssohn. Such were the times that it was considered improper for her to publish works in her own name and Felix published many of them under his name. Fanny was however the equal of Felix in every respect as a composer and when Felix visited Queen Victoria she asked Felix to play a song she loved so that she could sing with him. Felix records that she sang it beautifully but "Then I had to confess - I found it very hard, but pride goeth before a fall - that Fanny had written that song, and would she now sing one of mine?"

Rebecca Clarke was a brilliant composer, so much so that when her viola sonata won joint first prize in a competition in 1919 alongside the more famous composer Ernest Bloch the judges wanted to give the prize to Rebecca but ultimately it went to Bloch, with suspicion that a woman

could not possibly have written such a work. It now stands proud as a true masterpiece in its genre and a cornerstone of the viola repertoire.

Come along and hear their piano trios along with shorter works by Joan Trimble and Lili Boulanger. Tickets are £15 (£1 for anyone in full time education) - we also have a special offer season ticket for the last six concerts in the season at £60. Please check out our website for details www.wensleydaleconcertseries.co.uk

If you do not have access to the internet tickets can be ordered by phone on 0333 666 3366 (quote 18th June and Tier3 Trio, or WCS season ticket depending on which you want).

If you require help with access or transport, please contact Carol Haynes or Liz Sowter on 01969 663026



LIBERTY
FABRIC

Quality fabrics for quilting, dressmaking, etc., sewing kits & accessories, plus wool/yarn.
Abbotstone House Collection,
Little Shop on the Hill, Hawes.
☎ 07921 058803/01969 667988

Richmond and Dales Private Tutor
MATHS AND ENGLISH

Pre-school to Secondary Yr. 7

Caroline Henderson
Healaugh, DL11 6UE

Tel. 07814292031

richmondprivatetutor@gmail.com
www.richmondprivatetutor.co.uk

Leyburn u3a Group June Meeting

The June meeting of Leyburn u3a is on Friday 17th June, 10.00am for 10.30am at the Arts & Community Centre, Richmond Road, Leyburn. The speaker is from Nidderdale Moorland Group.

Meetings are usually held the third Friday of every month. Future Meetings: July 15th William Wilberforce - A talk by his ancestor Mary Wilberforce. August 19th From Scalpel to Spade - Helen Neave.

Visitors are always welcome.

John Sutton



Jubilee Party on Reeth Green

Thursday 2nd June 2022

1pm – 5pm

Bring your own picnic / refreshments

Live music & entertainment

Children's fancy dress, sports & games

Adult 50s themed fancy dress

Jubilee pudding competition

Strawberries and cream

Everyone is welcome!

Further details to follow

*Venue will be the Memorial Hall
if poor weather*

T.A.R. Longstaff

**Mobile Hydraulic hose
repairs in Reeth and
surrounding areas,
anywhere anytime.**

**Also mobile on site
welding.**

**Tel Percy on
07889725349.**



Yorkshire Dales Accountancy
Chartered Accountants

taxation & business advisors

Yorkshire Dales Accountancy aims to provide an efficient, cost effective service for our clients; we pride ourselves on delivering these services in a professional and friendly manner. We want all our clients to feel that we are approachable, no matter what their query, and we aim to offer sound, practical advice.

The Partners, Martin Fleming, a Chartered Accountant, and Hazel Thwaite, a Chartered Tax Advisor, together have over four decades of experience. We provide a broad range of accountancy and taxation services

E-mail:

Info@yorkshiredalesaccountancy.co.uk

Telephone: 01969 678128

www.yorkshiredalesaccountancy.co.uk

**Address: 2 Chapel Street, Hawes,
DL8 3QG**



**SWALEDALE
MUSEUM**

REETH

**DISCOVER THE SECRETS
AND STORIES OF THE DALES**

OPEN: June to September
Monday—Thursday
10am to 5pm

www.swaledalemuseum.org
DL11 6TX

SWALECTRIX
YOUR LOCAL DALES ELECTRICIAN

- All Electrical Work Undertaken
- Fault Finding & Maintenance
- TV, DATA, CCTV & Networking

07400 411 411
01748 327 372

pete@swalectrix.com
Chisel Cottage,
Reeth, DL11 6TQ

www.swalectrix.com

D. J. OLNEY

**Painter & Decorator
Interior & Exterior
Call**

**01748 825472 or
07801 026 006**

S.J.R Plumbing Services

For all of your domestic
Plumbing requirements.
C & G/Advanced C & G Qualified
Reliable With Very Competitive Rates

Based in Reeth
**01748-884036
Or 07977-297563**

**Carvoeiro, Algarve,
Portugal**

Spacious well-equipped ground floor
apartment, sleeps 5.

Quietly situated on a small low-rise
development with five pools.

Within strolling distance of this vibrant,
friendly village with it's lovely beach and
lots of excellent restaurants.

Golf, tennis, walking or just
lazing by the pool.

Wood burning stove for cosy winter lets.

**Please contact Lee on 01969 326169
Email: lee.lowther30@googlemail.com**

REETH AND DISTRICT GAZETTE LTD

Muker Parish Council Minutes of Parish Council Meeting Held January 2022

Present: Cllr Reynoldson, Cllr Porter, Cllr Whitehead presiding, and District Councillor Peacock

Apologies: Cllr Calvert, Cllr McMullen

Clerk: Michael Cleminson

Matters Arising:

Queen's Platinum Jubilee - Cllr

Whitehead reported that 2 meetings had already been held and a further meeting would be held in February, when decisions about parties, beacons etc. would be discussed in detail.

Buttertubs Signage - A discussion took place concerning the size and colour. It was agreed that the sign would be black letters on a white background, width 1.19m x 10cms high. Cllr Whitehead will contact a Company in Barnard Castle to obtain a quote and purchase if suitable. Stephen Calvert will erect a small stone wall to accommodate the sign. Approval is still required from Gunnerside Estate. It is yet to be ascertained whether the site is an S.S.S.I. Clerk to confirm with Gunnerside Estate.

A brief discussion took place regarding the benches on the Buttertubs Pass; consideration was given to the removal of the "rogue" bench. The Clerk pointed out that this would be an item in the February edition of the Reeth & Swaledale Gazette and hopefully the owners will come forward. Removal will be considered at the next meeting.

Faulty Light Muker Village Hall - Richmondshire District Council have accepted that the light is their responsibility, however the replacement is contracted out to

Northern Powergrid, who have a considerable backlog due to Covid 19. It will be some months before the light can be replaced.

Muker Waste & Recycle Bins - R.D.C. have agreed to exchange the positions of the 2 bins.

Broken Grate Thwaite Junction with Buttertubs (The Guide Post) - This has already been reported to Highways, who said that they will jet the drain when next in the area. Cllr Reynoldson stated that he did not think that jetting would solve the problem as he believed that the drain or hole has in part collapsed. Clerk to report to Highways.

Finance:

A cheque was raised in respect of the construction and new bench situated opposite Muker Village Hall.

Highways:

See above

Richmondshire D.C:

Nothing to report

NYCC:

Commons Act 2006. Application to transfer rights Ivelet Pasture, moor and Muker Edge. The Parish Council have no comments to make.

YDNPA:

R/06/265 Full planning permission for installation of private sewage treatment plant at Kisdon Cottage, Muker. The Parish Council supports this application.

R/06/196C Full planning permission for one pod for holiday use and flagstone pathway, Aygill Farm, Angram. The Parish Council supports this application.

Clerk to inform Planning about both applications.

(continued on next page)

REETH AND DISTRICT GAZETTE LTD

YLCA:

Nothing to report

Correspondence/AOB:

Cllr Porter reported that on Crowtrees Hill the gutters and offsets are overgrown and blocked, causing flooding. Clerk to report to Highways. Potholes on Satron/Askrigg road still not repaired. Clerk to contact Highways

Highways Buttertubs - Highways to consider installation of crash barrier or similar to Green Springs bend to prevent repeated damage to wall. Clerk to report to Highways
Queens Platinum Jubilee, it was agreed that the current fund would be rounded up to £400.00 by the Council.

Date and Time of Next Meeting:
7.30pm Thursday 17th March 2022
at Muker Village Institute



HP
Going above and beyond for our clients...

For more information please visit our website at:
hallandbirtles.co.uk

CONVEYANCING FAMILY MATTERS WILLS THE ELDERLY CLIENT

Hall & Birtles **HP**
-SOLICITORS-

Our services include:

- Landlord & Tenant
- Buying & Selling Property
- Wills, Trusts & Probate
- Divorce & Matrimonial Matters
- Commercial & Private Disputes
- Agricultural Matters
- Powers of Attorney

30 min FREE initial consultation

Directors: Alastair C. Birtles BA Hons | Stuart J. Hall LL.B | Deborah C. Parish LL.B

Leysburn Office
The Office, Golden Lion Yard, Leysburn,
North Yorkshire, YO8 3AS
Tel: 01949 625226
Email: leysburn@hallandbirtles.co.uk

Hawes Office
Bank Chambers, Main Street, Hawes,
North Yorkshire, DL9 3QL
Tel: 01949 667171
Email: hawes@hallandbirtles.co.uk



JEREMY MOON
— DECORATOR & PAPERHANGER LTD —

Established 1981
Quick turnaround for holiday homes and lettings
Fully insured
Reliable and trustworthy tradesman
High class decorating at affordable prices
References available upon request
Call Jeremy for a free quotation
T: 01748 880 155
M: 07876 764 812
Email: JEREMYLMOON@BTINTERNET.COM

Based in the
YORKSHIRE DALES
National Park

REETH AND DISTRICT GAZETTE LTD

Dales Police Monthly Crime Bulletin April 2022



Incidents of note over the last month; Approximately 1000 litres of heating oil was stolen from a residential property near Middleham between February and April.

On 8th April a Cocker Spaniel was stolen from kennels at a farm near Barden. The dog has since been returned; however the investigation is still ongoing.

On 10th April a metal milk jug was stolen from outside a property at East Hauxwell.

Between 8th and 11th April, a Land Rover Defender was stolen from outside a property in Bellerby.

Between 15th and 17th April farm buildings were entered at Brokes. A trailer, quadbike, strimmers and chainsaws were stolen.

On 17th April a domestic oil tank was damaged at a residential property in Reeth when persons attempted to steal heating oil.

On 23rd April a Hobby UKFE 650 caravan was stolen from Garriston..

There was a total of 31 crimes recorded in the area during April. I do not report crimes whereby victims could potentially be identified, for example domestic violence or

harassment, although they are included in the totals below.

5 crimes were recorded as Fraud whereby people have reported telephone scams. These include eBay and Amazon scams.

A full breakdown by category is as follows:

- 7 - Violence
- 4 - Criminal Damage
- 6 - Fraud
- 3 - Burglary
- 9 - Theft
- 2 - others

Throughout April there were 9 road traffic collisions reported on our roads, 6 resulting in damage only, and 3 resulting in injuries.

Between now and next month's report the whole country will have celebrated the Platinum Jubilee, marking Her Majesty's 70 year reign. I know of lots of hard work being done in many of our villages, organising events and festivities. I am really looking forward to getting around to as many events as I can and sincerely hope everybody has an enjoyable and safe weekend. (And I hope the weather plays its part too).

PC1192 Gary Hankin
PCSO 5232 Don Watson
PCSO 5550 Tracie Taylor-Page
Leyburn and the Dales Safer Neighbourhood Team

Bellegreen Holiday Cottage

Overlooking Reeth Green
Sleeps 7 in 4 bedrooms

www.bellegreen.com
Keith@bellegreen.com
0115 922257

Fremington Village Hall

Redecorated and now with it's own piano, the Village Hall (known locally as the Sunday School) is available to hire for all kinds of events, from regular classes, talks and community activities, to one-off functions like children's parties, lunches and dinners and special occasions such as wedding receptions and anniversary parties. The Hall has a small kitchen with electric cooker and microwave; toilet facilities including disabled toilet; and a small rear garden. The Hall is a registered charity run by a small and dedicated volunteer committee. You can book the Hall by phoning or texting the bookings secretary **Alison Tupman** on **07967 839494** or by email at **fremingtonvillagehall@outlook.com**

MICHAEL GUY ELECTRICAL

FULLY QUALIFIED ELECTRICIAN

Over 20 years experience working in the dales in all areas of electrical work.

Some of my services include:

Complete rewires | Electrical installation condition reports | Electrical vehicle charging points | Additional & alterations to socket & lighting points |

Replacement of storage heaters to modern eco panel heaters.

Contact Michael :

T: 01748 886097 | M: 07980130017

Mail: info@michaeltguyelectrical.co.uk

Website: Michaelguyelectrical.co.uk

APPROVED ROINTE HEATER INSTALLER

NICEIC APPROVED CONTRACTOR

Lady Interior Decorator

Painting & Decorating, Competitive rates

Established 30 Years

Call Yvonne on: 07838378836

Based in Richmond

Martyn Leaver

Dry Stone Waller

- Farm or domestic work
- Drystone or facewalling
- Fence repairs and paving
- Misc jobs etc

Thwaite 01748 886025

Mob: 07971 456 043

Hindsight

Accountants LLP

Tony Fava FCA

- Bookkeeping, Payroll and VAT Returns
 - Annual accounts and tax returns
 - Company Formations

11 Finkle Street, Richmond, DL10 4QA

Tel: 01748 822049

Email: tonyfava@hindsightaccountants.co.uk

Retirement of Muker Band conductor

It's the end of an era. Dr Duncan Bythell has hung up his conductor's baton after 38 years as musical director of Muker Silver Band.

When Duncan moved to Gunnerside in 1985 he mentioned to his neighbour that he played the piano, and in his Oxford days had also conducted a choir and an orchestra. 'Ah,' said the neighbour, 'we might be needing a conductor for Muker Band.'

Duncan decided to go to the annual Wine Party in Muker to hear the band. For some reason the conductor hadn't turned up, so Duncan's neighbour, Philip Calvert, now principal cornet, who had spotted Duncan in the audience, came and coaxed him onto the stage to conduct the concert. So began 38 happy years for band and conductor.

Concerts have been held in churches, chapels, village halls and in the open air. He will keep in touch with the band, as vice-president, following tradition; his father was vice-president, and his mother Marian was president in her time.

He will continue his long association with Gunnerside chapel, where he has played the organ since 1977. Betty Rutter asked him to deputise sometimes, and after her death he became organist and choirmaster. He also performed and accompanied at the famous Gunnerside village concerts and brought Leyburn Gilbert and Sullivan Society to Gunnerside in May.

As well as Gunnerside chapel, Duncan plays weekly at Low Row URC church. Many years ago, George Edward Brown knocked on his door, asking if he would



REETH AND DISTRICT GAZETTE LTD

be willing to play for services and what were his fees. "I've never taken a fee for playing for services, and I never will" he replied. And he continues to this day, apart from weddings and funerals, which are a different matter! Gunnerside also saw the birth of the Swale Singers, at first a few friends gathering round the piano at Shelagh Thomlinson's home, as Duncan played anthems, folk songs and madrigals. Within a few years he was conducting 40 members in major works at the Swaledale Festival.

Duncan will continue playing for Gunnerside chapel services, and also preparing the choir for Shortest Day and Longest Day services. As an historian he has always been keen on maintaining Dales traditions, and long may he continue to do.

Sylvia Crookes

Upper Dales Mobile Skip Service Reeth Green, Saturday 16th July 9am-1pm

The following household waste is accepted at all mobile centres:

- furniture (including beds, mattresses, sofas and chairs), bric-a-brac;
- paper, cardboard, telephone directories, books;
- glass, food and drink cans, foil, scrap metal;
- mixed textiles and clothes;
- fluorescent tubes, TVs and monitors, fridges and freezers, large appliances, small appliances;
- wood.

J. N. & E.
Capstick

INSURANCE CONSULTANTS

A local company small enough to care, but big enough to compete

FARM - COMMERCIAL - HOME - MOTOR INSURANCES

Kirkby Stephen 017683 72285 - Sedbergh 015396 20124

Email: sales@capstickinsurance.co.uk

www.capstickinsurance.co.uk

CIR WINNER
**COMMERCIAL
INSURANCE
AWARDS 2017**
BROKER CLAIMS TEAM
OF THE YEAR

50
YEARS
TRADING FROM 1968 TO 2018

*JN & E Capstick Insurance Consultants are authorised and regulated by the
Financial Conduct Authority*



**Ballet for boys and girls
from the age of 3 years.**

**Modern Dance/Jazz
for children and teenagers.**

Tap for children and adults.

**For more information please
contact:**

Janet Seymour LRAD

Tel: 01748 884 677

Mobile: 07958 145752

www.swaledaledance.co.uk

REETH AND DISTRICT GAZETTE LTD



The Museum re-opens on the 1st June, and we are very much looking forward to welcoming you back for this year's season. Our opening times are the same as last year, Mondays to Thursdays inclusive, 10.00 am to 5.00 pm, though as usual if you see our signs out on the Green, we are open! Our refurbished shop is stocked with lovely and unusual things, so even if you don't want to come into the Museum, you might find a personal treat or special gift. All sales support the Museum.

All are welcome to the Friends of the Museum AGM which will be held on 15th June at 7.30 pm in Reeth Memorial Hall. Note our new venue

where all our talks will be held (all at 7.30 pm unless otherwise stated). On 22nd June we have our first lecture. Richard Lamb will talk on Barney Beck Revisited: Old Gang and Surrender Lead Smelting Mills. This lecture attempts to retrace the footsteps of the successful all-day tour undertaken by the Museum in 2019, but with a few surprises. Examining both structure and history of the surviving smelting mills at Surrender and Old Gang, the whereabouts of previous mills will be suggested together with new study into Smith's and Raygill Mills. The often overlooked but fundamental question of water supply will also be addressed. It was in the slags from Surrender Mill that five new compounds were discovered in the late 1980s, two of them new to science. This insight, in layman's language, describes their discovery and subsequent analysis while placing the



REETH AND DISTRICT GAZETTE LTD

subject into perspective because many mineralogists choose to ignore these and similar remarkable finds. We show a picture of one of these fascinating minerals on the previous page.

On 29th June, Kimberley Starkie from North Yorkshire County Record Office will guide us through Researching Swaledale and Arkenqarthdale using the resources at the North Yorkshire County Record Office. This will be a wonderful opportunity with time to ask questions about your own research.

On 2nd July we are privileged to have Helen Barnes with us lead a Patchwork Day in the Museum. Spend a day immersed in the traditional craft of English Paper Piecing. In the morning she will look at a beautiful quilt with a mosaic periwinkle design, and make up one unit to turn into a small mat or to use as a start for your own quilt. In making up this unit you will learn the traditional method of hand patchwork using up scraps of fabric (all materials and equipment will be provided). In the afternoon we will look at the historic quilts and patchworks in the Museum collection. These are in store, and not

usually available to view. The event is limited to 8, £30 for the day, £25 for Friends of the Museum. Pre-booking essential.

Don't forget to take a look at our website for the exciting lectures planned for the rest of the season.

We have just finished reading Soetsu Yanagi's, The Beauty of Everyday Things, a collection of essays, published in translation by Penguin in 2017. The author founded the Japanese Folk Craft (mingei) movement in the 1930s. His writing is inspiring and has made us look again at the everyday objects that make up most of our collection here in the Swaledale Museum. Yanagi celebrates the handmade functional objects of simplicity and beauty. He writes 'The objects that fill our everyday lives are our constant companions made with care, built to last, treated with respect and even affection. ... Surrounded by them people felt comfortably at home'. These are 'Objects which devote their existence to service, which sacrifice their lives to the needs of the daily round, which work in the harsh real world without

complaint, which carry out their duties with a sense of wholesome satisfaction, and which aim to bring a little happiness into everyday life'. We wonder if these words resonate with any of you. Do you have such objects in your home? If you do, we would love to hear about them. Perhaps you have inherited a kitchen utensil that you cannot bear to be without, or a garden tool, or special vase for flowers? Made



REETH AND DISTRICT GAZETTE LTD

by unknown craftspeople they do the job perfectly, and are freighted with associations and memories.

And finally, we have offered to help a researcher requesting temporary access to any photographs, postcards, family information or oral traditions and activities in relation to the people, farms and villages of Upper Swaledale, which could be shared or incorporated with permission and acknowledgment into an historical research project currently in process. The researchers would also welcome the opportunity to meet in confidence anyone who is willing to share such information. If you would like to help, please get in touch with Helen Bainbridge via the contact details given at the end of the Museum

Message and we will forward to those engaged in the project.

If you want to sign up for our FREE e-newsletters with latest developments do let us know, and we will put you on the circulation list. Why not become a Friend of the Museum? Excellent idea for a birthday present. Annual membership: single £12.50, couple £20, family £25 gives unlimited free entry to the Museum, discount on talks, and our twice-yearly Newsletter! For more information contact Helen Bainbridge via helen@swaledalemuseum.org or on 07969 823232. Visit our website at www.swaledalemuseum.org for the latest information.

VOLUNTEER DRIVERS WANTED

Could you drive a person with dementia to Garget Walker House in Richmond once or twice a week? You would be providing a vital service to someone who will be able to benefit from a day of enjoyable activity and social contact, and their carer with some valuable respite.

Our volunteer driving scheme to GW House is funded by the Friends of GW House and is managed by Stokesley Community Care. Drivers receive expenses monthly for their mileage, and at the initial meeting, drivers are able to discuss and negotiate the times they are available.

The centre in Richmond covers the rural Dales and transport to the centre is much appreciated by clients who would otherwise not be able to attend, and it can be rewarding and enjoyable for volunteers who provide this valuable service



Friends of Garget Walker House
Reg Charity No 1115714

**Your enquiry will be welcomed, please ring
Kate Hamilton, Volunteer Co-ordinator
01642 710085**

The Friends raise funds to support Dementia Forward (reg Charity 1148225).
Dementia Forward manage and provide services for people with dementia who attend
Garget Walker House, 25a Olav Road, Richmond DL10 7PU

A.J. CLACHER LTD
Established 1961
PLUMBING & HEATING ENGINEERS

- Gas, oil and solid fuel central heating installations
- All aspects of plumbing and gas installations
- Boiler servicing and repair • Landlord Gas Safety inspections
- Bathroom installations and Plumbing • Heat Pumps and Solar Heating

Unit 38 Forge Way, Cleveland Industrial Estate, Darlington DL1 2PB
Tel. 01325 468372 • E-Mail info@ajclacher.co.uk
www.ajclacher.co.uk



R. & W. GIBSON & SON Ltd.

**CERAMIC WALL
& FLOOR TILERS**

SHOWROOM NOW OPEN

Monday - Friday: 9.00am - 4.30pm
Saturday: 10.00am - 1.00pm
(or by appointment)

At Borough Road,
Gallowfields Trading Estate
DL10 4SX
Tel. 01748 - 822682 (Home)
Tel. 01748 - 821909 (Showroom)

"We cover the Dales"

Chapel Home & Garden Services

A friendly, reliable and efficient service for all your garden maintenance. Services include pressure washing, tree pruning, hedge trimming, rotivating and all year round garden care. Fully insured, with very competitive rates. All tasks for garden considered.

Contact: Richard Eagle:
The Old Chapel,
Marrick,
07807 811795



EVERYTHING FOR YOUR BASKETS, CONTAINERS & BEDS

A great selection of plants, including multi-buy offers
Planted hanging baskets
ALPINES, PERENNIALS, SHRUBS

Boost your borders!

HERBS, VEG & FRUIT

Lots of lovely garden produce

GARDEN LEISURE

Benches, Patio Sets, Parasols
Barbecues, Patio Heaters

GIFTS & GARDEN DÉCOR

Garden Ornaments & Stoneware
Pots & Planters

SHEDS & GARDEN BUILDINGS

Plus...

Gloves, compost, seeds, plant food, bird food, tools, accessories
and much more

GARDEN GIFT VOUCHERS

Don't forget Father's Day 19th June!



Opening hours:

10am - 5pm Monday to Saturday
10am - 4pm Sunday & Bank Holidays
CLOSED Sunday 5th June

01969 625397

Station Yard, Harmby Road, Leyburn
DL8 5ET

wensleydalegardencentre2015@gmail.com
www.wensleydalegardencentre.co.uk

Friends of Swaledale Museum Talks 2022

NOTE NEW VENUE

All lectures will be held in Reeth Memorial Hall at 7.30 pm .
Doors open at 7.00 pm, lectures 50-60 minutes with questions.

We anticipate great interest so we recommend booking in advance
by e-mailing helen@swaledalemuseum.org or calling 07969 823232
Friends of the Museum **£4.00**. Visitors **£5.00**. All welcome

Please watch the local press for occasional alterations to time/date & posters
and, if coming from a distance, please check with the Museum first.

• **Wednesday 15 June**

Friends of Swaledale Museum AGM

• **Wednesday 22 June**

Richard Lamb, Barney Beck Revisited: Old Gang and Surrender Lead Smelting
Mills including a rare insight into the fascinating World of Slag Mineralogy

• **Wednesday 29 June**

Kimberley Starkie, North Yorkshire County Record Office, Researching Swale-
dale and Arkengarthdale using the resources at the North Yorkshire County
Record Office

• **Wednesday 6 July CANCELLED**

Dr Christine Hallas, Poverty & Pragmatism in Wensleydale & Swaledale 1790-
1914

• **Wednesday 20 July**

Helen Guy, The Keld Countryside and Heritage Centre, The Legacy of the
Kearnton Brothers

• **Wednesday 3 August**

Dr David Johnson, Lime kilns in Swaledale & Arkengarthdale: the where, the
when and the what for?

• **Wednesday 17 August**

Prof. William van Vugt, Calvin University, Grand Rapids, Portrait of an English
Migration:
North Yorkshire People in North America

• **Wednesday 21 September**

Will Swales, Marshal-General Plantagenet Harrison: Richmondshire's fake prince
of the royal blood

• **Wednesday 28 September**

Shaun Richardson, Ed Dennison Archaeological Services, 'Removed and Revealed:
Some Effects of the July 2019 Flooding on Archaeology in Swaledale and

REETH AND DISTRICT GAZETTE LTD

Hudson House

Your valuable community asset
Rooms for hire

Suitable for meetings, lectures, talks,
training or social events.

The Meeting Room - maximum of 30
people.

The Meeting Place (evenings only) -
maximum of 10 people.

Access to PCs, Internet, printer, photo-
copier, laminator and kitchen facilities.

The Orchard Gallery for hire

Suitable for exhibitions of paintings,
photographs and other artwork.

Own entrance through the garden.

Sales can be handled for you.

For prices (special rates for community use),

bookings or more information please

contact **Jill May** on **01748 884 485**

or

admin@hudsonhouse.info

M.W Waste Services

Environmental & Drainage Specialists

Septic Tanks Emptied & Cleaned
Blocked Drains Cleared Fast
Grease Traps & Interceptors Emptied
Soakaways Rebuilt & Repaired
Gully Emptying & Street Cleaning
Refuse Collection
Septic Tanks Installed
High Pressure Drain Jetting
Mobile Steam Cleaning
Sewage Plant Maintenance
Industrial & Domestic Work Carried Out

Low Hang Bank Depot
Melsonby
Richmond
North Yorkshire
DL10 5NQ
Tel: **01325 377860/377850**
24/7 Call Out
[Http://www.mwwaste.co.uk](http://www.mwwaste.co.uk)

Clear Your Blocked Drains Fast With Our High Pressure Jetter

Free Quotes & Estimates

The Bridge Inn, Grinton

Tel 01748 884224 www.bridgeinn-grinton.co.uk

Traditional coaching inn serving quality food in the restaurant and bars

Open all day. Food 12noon to 2.30pm and 5.30pm to 9.00pm



Recommended in the CAMRA and Good Pub Guides
Music night with local musicians Thursday from 9.00pm
Children and dogs welcome. En suite accommodation

Duck Race a Winner!

I would like to thank everyone for giving prizes, erecting the tents etc, doing food, collecting ducks and looking after them and putting them back to bed after the race. It was a great success raising £818. Thank you again for everybody of all your hard work.

**Gladys Atkinson, Church Warden,
St Mary's Arkengarthdale**



The clipart in this Gazette were downloaded for free non-commercial use. From sources: <https://www.pngitem.com/> & <https://www.clipart-library.com> <https://www.pxfuel.com/en/free-photo-jhznb>

Wensleydale Tree & Horticulture Services (Est. 1995)



David Allen (HND Arboriculture)
Fully Insured (£5 million)
Professional tree work: felling,
crownthinning etc. to BS3998

Tel 01969 667364 Mobile: 07811 576108
E-Mail: treesinhawes@gmail.com
www.treesinwensleydale.com



Maths, Science, English Private Tutors

Gaynor Voice & Kate

**Bespoke
Tutors**

Brown Hill Top
Low Row
Richmond
DL11 6NB

Tel. 01748 886201
Email: bespocketutors@gmail.com
www.bespocketutors.org.uk

3D Cross-Stitch



The Nutmeg Gallery

Dozens of models on display together with kits, accessories and the full range of DMC stranded cotton. Normally open Mon-Fri, and Saturday afternoon.

Reeth Dales Centre, Off Silver Street,
Reeth, DL11 6SP, 01748 884926



www.3dcrossstitch.co.uk

G E BROWN & SON BUILDING CONTRACTORS

All Building Work Carried Out
Damp Proof Course & Timber Treatment
Specialist Joinery Work
Work carried out by time-served qualified craftsmen

Email: gebrownson@f2s.com
Telephone: 01748 886356

**Reeth Community Primary School and
Gunnernside Methodist (VC) Primary School Federation**

Pupils, staff and friends invite you to our:

FRIENDS OF SCHOOL JUBILEE FETE

Friday 10th June – 2:00pm to 5:30pm – at Reeth School

Come along to join us for an afternoon of celebration, with traditional summer fete activities and refreshments, including tea, coffee, cake and barbeque.

This year we are fundraising for a canopy for our early years outdoor learning area and all proceeds will support this project.

We hope to see you there!



The Black Bull

Reeth's Oldest Inn, serving a range of Real Ales

Comfortable en-suite accommodation,
Traditional Pub Fayre served daily
Sunday Carvery (booking advised),
Coaches welcome

Tel: 01748 884 213,
Email: bookings@theblackbullreeth.co.uk,
Black Bull, Reeth, DL11 6SZ,
www.theblackbullreeth.co.uk



Open Daily from 11am

REETH AND DISTRICT GAZETTE LTD



SWALEDALE

In an emergency DIAL 999 ask for the POLICE then Mountain Rescue / Cave Rescue / Mine Rescue

Charity No. 501885, providing Mountain and Cave Rescue in the Northern Yorkshire Dales

The team is made up of highly trained volunteers available, 24/7 in any weather, any time.

Helimed coming into land during incident 12



MOUNTAIN AND CAVE RESCUE TEAM

Incidents April 9th to May 8th

2 Incident this edition

On average we respond to between 50 to 60 calls each year.

Incident 13: Called by the ambulance service to rescue an injured biker at Surrender Bridge, treated on scene and then evacuated to the air ambulance.

Incident 12: 17/04/2022: Called by the ambulance service to rescue an injured walker in Ridley Hush, above Grinton. Helimed crew treated the casualty on scene and the team carried to the road ambulance.

Thanks to the Buck at Reeth for the donation of £127 from the drink sales on the grand opening!

You can now donate while spending at Amazon SMILE, just log in to Amazon Smile when you next spend, just select Swaledale Mountain Rescue as your charity.

Swaledale Mountain & Cave Rescue Team



Swaledale Footcare

Meg Squires MCFHP MAFHP

Clinic Visits at Thornborough Hall Leyburn or Home Visits Including:

Toenail Cutting

Corn Treatment

Removal of Hard Skin and Calluses

Treatment of Thickened and Fungal Nails

Phone : 01748 884795 or Mobile: 07929065602

Email meg.e.squires@gmail.com

Member of the British Association of Foot Health Professionals



**NORTHERN WALLS
DRYSTONE WALLING
& LANDSCAPING**

Former National Trust
gardener with 20 years
experience
City and Guild Certificate in
Horticulture

www.northernwalls.com
Tel 0795 148 1239

**GREEN COMMERCE
LTD.** Established for over 35 years

Best quality hardwood logs

Kindling sticks also available

Free Local Delivery

Call David Fenwick on

Tel: 01833 650151

Mob: 07921 317630



THE HEALING COLLECTIVE

Encouraging health and well being
with a range of therapies including

* Reiki * Counselling * Bach Remedies *

* EFT (tapping) * Indian Head Massage *

Treatments for animals also available.

Coach House, Berry's Farm Shop & Café,
Swinithwaite, DL8 4UH. t.0845 474 2383

info@healingcollective.co.uk

www.healingcollective.co.uk



P.A.DOOLEY

**Plumbing &
Heating
Engineers**



- Installation of Energy Efficient Heating Systems
- Bathrooms Fitted
- General Plumbing
- Gas Fires/Stoves Installed

Tel: **01969 667958**

Mobile: **07890 021829**

CORGI
Registered

CALOR
LPG GAS
Installers

OFTEC
OIL Installers

J.M.PYBUS

Purpose Made Joinery
EST 2001

24 year's experience working
within the Dales
Qualified joiner covering all aspects
of joinery

- Made to measure
- Sash Windows specialist
- Windows / doors
- wardrobes
- staircases
- kitchens
- 1st / 2nd fix works
- flooring (hardwood ,softwood,
engineered)

Contact John Pybus
mobile: 07764318726

Email: jimpybus@googlemail.com

Stubbins farm. harkerside



Dear Ed, We are so grateful to the YDNP and everyone who works so hard therein. We have enjoyed another wonderful week in Reeth. I managed to snap those two beauties near the Wain Wath the morning after a delicious meal at the newly opened Buck. Perhaps they had checked it out too!

Best wishes, Charles Roberts, Cheshire



We're recruiting!
Join our team

**NEW PAY RATES &
BENEFITS!**

Part-time and full-time
positions available at both sites
in Hawes and Ripon

**Production Operatives
Water Treatment Operative
Front of House Catering
Cheese Experience
Factory / Cost Accountant**

Find out more at
wensleydale.co.uk/work-with-us

Dales Reyno-Vations



General Building & Maintenance

Property renovations / Roofing
Kitchen fitting / Joinery
Bathroom suites / Tiling
Painting & Decorating
Patos / Landscaping / Ground maintenance
Free estimates / Insurance quotes

No Job too small

D Reynoldson

11, Place Hill, Reeth, Richmond
North Yorkshire, DL11 6SD

01748884309 / 07792458801

Email: david.reeth1@outlook.com

R.L.G 
Property Services

- Paving • Groundworks • Decorating
- Pressure Washing • Garden Maintenance
- General Repairs & Improvements  

0737 607 3816
01748 884 321
 Email: Ryang2190@gmail.com

VICTORIA COTTAGE

Lovely Period Cottage
 Overlooking Reeth Green
 Great Views. Sleeps 4

Email:
judy.roger@btinternet.com

Website:
www.victoriacottagereeth.com

OPEN ALL YEAR ROUND, EVERYDAY

SWALEDALE WOOLLENS 

MUKER-IN-SWALEDALE, RICHMOND
 NORTH YORKSHIRE



Celebrating 40 Years

The Quality is Legendary...
 ...The Choice is Endless.

TAKE HOME A PIECE OF THE DALES

Call into our shop in Muker Upper Swaledale and see what unique garments we have on display from hand knit cardigans, sweaters, hats, scarves & gloves to machine knit sweaters & cardigans for both ladies & gents. We also stock sheepskin rugs, slippers & gloves.

WE ARE OPEN EVERYDAY
 Tel. 01748 886251

Email: mail@swaledalewoollens.co.uk
 or visit our website where you can order online:
www.swaledalewoollens.co.uk

McGarry & Co SOLICITORS



Local Knowledge & Practical Advice

Your Legal Companion

- PROBATE & ADMINISTRATION
- WILLS
- AGRICULTURAL MATTERS
- POWERS OF ATTORNEY
- NURSING & RESIDENTIAL HOMES
- LAND TRANSACTIONS

Offices At: *Barnard Castle* *Hawes*

mbmcgarry.co.uk t. 01833 600 160 t. 01969 666 290
 e. office@mbmcgarry.co.uk DL12 8EQ DL3 3QS

THE OLD TEMPERANCE BOOKSHOP

Reeth, Richmond, DL11 6TE
 Tel. 01748 884185

Christian books & cards, Fairtrade crafts and food



Beside the village green in Reeth, we are 50 yards up from Reeth Evangelical Congregational Church

Open as normal on Bank Holidays

Opening times:
 1.30pm - 4.00pm Mon, Thurs, Sat
 10.30am - 4.00pm Fri

REETH AND DISTRICT GAZETTE LTD

Church Opening Times and Services in June

5th June	9.15 am	St. Mary's Muker	<i>Eucharist</i>
	10.00 am	St Joseph & Francis Xav. Richmond	<i>Mass</i>
	10.30 am	Low Row URC	
	11.00 am	St. Edmund's, Marske	<i>Holy Communion</i>
	11.00 am	Reeth Evangelical Congregational	
	11.15 am	Holy Trinity Low Row	<i>Eucharist</i>
	4.00 pm	St. Mary's Arkengarthdale	<i>Rectory Chorale will lead Choral Evensong - this is the Swaledale Festival Service</i>
	6.30 pm	Reeth Evangelical Congregational	
	6.30 pm	Gunnarside Methodist	<i>Holy Communion</i>
12th June	9.30 am	St. Andrew's Grinton	<i>Eucharist</i>
	9.30 am	St Michael's Downholme	<i>Morning Prayer</i>
	10.00 am	St Joseph & Francis Xav. Richmond	<i>Mass</i>
	11.00 am	Holy Trinity Low Row	<i>Joint Village Service (A Service of the Word)</i>
	11.00 am	Reeth Evangelical Congregational	
	11.00 am	St. Edmund's, Marske	<i>Holy Communion</i>
	11.15 am	St. Mary's Arkengarthdale	<i>Holy Communion BCP</i>
	6.30 pm	Reeth Evangelical Congregational	

Religious Society of Friends (Quakers)

Quaker House, 7 Grove Square, Leyburn every Sunday at 10.30 am
The Scout Hut, Quakers Lane, Richmond 2nd and 4th Sundays at 10.30am
www.dalesquakers.org.uk

Church of England

Reverend Caroline Hewlett
Vicar of the Parish of Swaledale with Arkengarthdale
01748 884 706 carolinejhewlett19@gmail.com

REETH AND DISTRICT GAZETTE LTD

Church Opening Times and Services in June

19th June	9.15 am	St. Mary's Muker	<i>Holy Communion BCP</i>
	10.00 am	St Joseph & Francis Xav. Richmond	<i>Mass</i>
	10.30 am	Low Row URC	
	11.00 am	Reeth Evangelical Congregational	
	11.00 am	St. Edmund's, Marske	<i>Holy Communion</i>
	11.15 am	Holy Trinity Low Row	<i>Eucharist</i>
	2.30 pm	Keld URC	
	6.30 pm	Reeth Evangelical Congregational	
	6.30 pm	Gunnarside Methodist	<i>Service planned and co- led by Gunnarside/ Reeth school children with Rachel Pinkney</i>
26th June	9.30 pm	St Michael's Downholme	<i>Holy Communion</i>
	9.30 am	St. Andrew's Grinton	<i>Eucharist</i>
	10.00 am	St Joseph & Francis Xav. Richmond	<i>Mass</i>
	10.30 am	Low Row URC	
	11.00 am	Reeth Evangelical Congregational	
	11.00 am	St. Edmund's, Marske	<i>Holy Communion</i>
	11.15 am	St. Mary's Arkengarthdale	<i>Holy Communion BCP</i>
	6.30 pm	Reeth Evangelical Congregational	

United Reformed Church
G Edward Brown 01748 886 181
edwardbrown@f2s.com
And Sue Alderson 01748 886292
Susana@swaledale.org

Methodist
Reverend Julie Reid
Minister for the Two Dales
01748 823 149
Rev.julia.reid@gmail.com

**Reeth Evangelical Congregational
Church**
The Revd David Levell
07582 575 815
www.reethecc.co.uk

Roman Catholic
Cannon Michael Loughlin
01748 822 175
www.stjosephsfx.co.uk



Invitation to Strawberry Tea
At Marrick Priory
for all the family & visitors
to the Dale



Sunday 17th July 3pm

Music from Reeth Brass Band

Adventure activities for children, a raffle & lots of fun!!

Buses leaving Grinton Field between 3 & 3-15pm

Admission free however donations gratefully accepted

Supporting this unique charity will enable many, many,
children to have an experience they will always
remember



RM KITCHENS AND BATHROOMS

Joinery & Plumbing

Tel: 07375397511



REETH POST OFFICE
More than just a Post Office
Its a 25+ miles round trip to
the big shops.



SERVING OUR COMMUNITY

www.reethpostoffice.co.uk



SALES - LETTINGS - MANAGEMENT
FREE 'NO OBLIGATION' MARKET APPRAISAL AVAILABLE
UPON REQUEST

6 Bridge Street
Bedale
DL8 2AD
01677 422282

bedale@
normanfbrown.co.uk

14 Queens Road
Richmond
DL10 4AG
01748
822473/822967

richmond@
normanfbrown.co.uk

25 Market Place
Leyburn
DL8 5AS
01969 622194

leyburn@
normanfbrown.co.uk

www.normanfbrown.co.uk



nh flooring

*The Carpet
& Flooring
Specialist*

- Amtico
- Karndean
- Panaget
- Brintons
- Westex
- & more



- Carpets ● Wood Flooring ● Laminates
- Vinyl Tiles ● Vinyl Sheets ● Rugs ● Accessories

Contact us now for a **FREE** quote, advice or more information

t: 01748 822834 m: 07789 996526
e: enquiries@nhflooring.co.uk
w: www.nhflooring.co.uk



Unit 6 Borough Court, Borough Road, Gallowfields Trading Estate, Richmond. DL10 4SX

REETH AND DISTRICT GAZETTE LTD

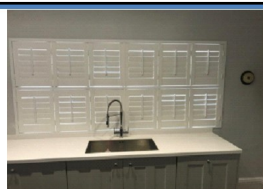
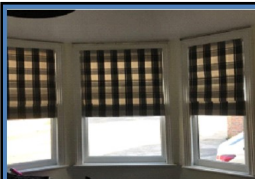

Perspective Blinds provide a comprehensive range of quality made to measure blinds, bespoke shutters & Curtains

We offer a free, no obligation home measure & quotation service

Call Gary on 07814638602

Message us:

nyblindshop@gmail.com

www.perspective-blinds.co.uk



NYCC HOME LIBRARY DELIVERY SERVICE

We deliver books, audiobooks, DVDs and information to the homes of people who find it difficult to get to their local library.

If you are interested in receiving monthly deliveries please contact

North Yorkshire Libraries

Headquarters on

01609 533800

Or Catterick Garrison Library

on

01609 534595

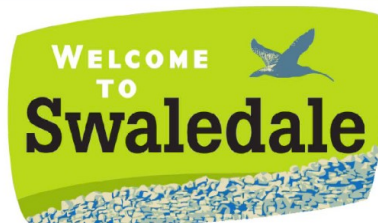

S A B F Swaledale & Arkengarthdale Business Forum

Members, get assistance to enhance or update your entry

Non-Members, send your details for a basic entry

**visit our website
www.swaledale.org**

Packed with useful information for visitors and locals alike, including a comprehensive services directory

REETH AND DISTRICT GAZETTE LTD

The Arts Society Wensleydale presents A PHOTOGRAPHIC ODYSSEY: SHACKLETON'S ENDURANCE EXPEDITION CAPTURED ON CAMERA

On Ernest Shackleton's third Antarctic expedition in 1914, his ship, the *Endurance*, was trapped and eventually crushed in the pack ice. After camping for five months on the ice, Shackleton's men rowed to the remote Elephant Island. From there, Shackleton sailed for help to South Georgia over 800 miles away. Over three months later he returned to rescue the crew of the *Endurance*.

Frank Hurley, one of the great photographers of the 20th century, was the expedition's official photographer. His photographs are a

visual narrative of an epic journey which capture with great artistry new and amazing landscapes within which a remarkable human drama is played out.

The aim of **Mark Cottle's** lecture is to capture Hurley's achievements as a photographer of the Antarctic in the first flush of human contact when it was still essentially terra incognita.



The lecture is held at **Tennants, Leyburn, DL8 5SG**, on **Tuesday 28th June**, at **2pm**. Everyone welcome, guests **£10**.

Jenny Howard-Vyse

Property Maintenance & General Building

Building work & property maintenance undertaken

Plumbing, tiling, plastering

Kitchen & bathroom fitting

Joinery works

Small jobs welcome

Free No Obligation estimates

Also detail plans prepared for planning applications

Contact Gary

Tel. 01748 886691 / Mob. 07896 147207

E-mail Swaddyman@gmail.com

**Two weeks, three dales,
eighteen venues,
fifty events**



Celebrating fifty years of Swaledale Festival

Swaledale Festival kicks off this month, with fifty events rippling across the Dales from **28 May to 11 June** to honour the organisation's special 50th anniversary.

The 2022 programme combines Festival favourites with new faces, duos and quartets with orchestras and local artists with international stars. Expect a heady mix of classical, folk, jazz, blues, film, poetry, masterclasses, guided walks and more - brought to the charming chapels, halls and outdoor spaces the Dales is known for. There are a number of free events, such as art exhibitions and a Family Fun Day in Reeth, and tickets to under 25s are only £3.

Plenty of events still have availability so snap up your chance to experience world-class arts in the beauty of the Yorkshire Dales while you can. For tickets and information, please visit www.swalefest.org, or read on for a quick round up.

Festival launch

Festivities begin with the Festival's first event in a cathedral, a performance of **Handel's Messiah** in Ripon on Saturday 28 May. This celebratory curtain-raiser brings together two local choirs (Swale Singers and Richmondshire Choral Society) with a superb period instrument orchestra and four internationally acclaimed soloists. This unique concert is one of the Festival's largest and most ambitious events to date, bringing Dales musicians and world-class professionals together on one stage. Don't miss it!

Classical gems

Swaledale Festival has developed a reputation for attracting big classical names to the area. This year percussion



superstar **Dame Evelyn Glennie** will perform *The Language of Bells* in Richmond, exploring the meaning, sound and

resonance of bells through the centuries. Evelyn had a prominent role in the opening ceremony of the London 2012 Olympics, is a TED talk superstar and is the first person in history to sustain a full-time career as a solo percussionist.

Another international star taking the stage is New York-based violinist **Alexander Markov**. Markov has been hailed as one of the world's most captivating and versatile musicians. Whether performing as a soloist with

REETH AND DISTRICT GAZETTE LTD

prestigious orchestras at major concert halls around the world or playing at sports arenas in front of 25,000 people on his gold electric violin, he makes an instant connection with his audiences, so come and see him in Grinton! In a separate ticketed event, five lucky young string players will get an opportunity to perform and gain invaluable guidance from Markov in front of an audience at a masterclass he will teach in Spennithorne.

Hallé Cellos comprises the eight cellists from The Hallé, Britain's longest-established permanent professional symphony orchestra founded in Manchester in 1858. They create a memorable sound, rich in sonority and high in virtuosity, and will perform a concert with a distinctly Latin flavour in Richmond.

Other top classical names include flamenco legend **Paco Peña**, nineteen-year-old piano sensation **Jeneba Kanneh-Mason**, **Sacconi Quartet** and the outstanding vocal ensemble **VOCES8**, who - if you can't get tickets to their concert in Grinton - will also

lead a relaxed singing workshop for all abilities in the afternoon before their show.

Folk, Jazz and Blues

If folk is more your thing, a vibrant new duo comprising harmonica wizard **Will Pound** and guitarist **Jenn Butterworth** will perform a toe-tapping show in Spennithorne. This is an opportunity to experience some spine-tingling sparring between two electrifying young musicians.

The Irish fiddler, concertina player and singer from Killarney, **Niamh Ní Charra**, will share beautiful ballads, infectious jigs, reels and slides with her band in Grinton, as well as stories of old Ireland.

And in another Festival first, there will be a mini **folk fest** at the picturesque Raygill House Farm in Upper Wensleydale (Sunday 5 June). Performers include the award-winning **Rheingans Sisters** from Sheffield with their playful and innovative contemporary music anchored in folk, and **Paul Cookson**, the performance-poet and occasional ukulele player. Food, drink and crafts will be on-sale.

Acoustic Triangle are a classically-influenced jazz trio who have become a firm favourite with the Festival audience. The saxophonist, bassist and pianist who have been touring together for more than 20 years, will perform in Richmond, where in the second half they will be joined by some very special guests...(we'll say no more!).

And this year some blues will be coming to the green fields of Grinton



REETH AND DISTRICT GAZETTE LTD

in the form of guitarist **Dave Kelly** and keyboardist **Bob Hall**. These living legends, who cut their teeth with the likes of Howlin' Wolf, Buddy Guy, John Lee Hooker and Muddy Waters, will be jamming in St. Andrew's Church with bassist **Hilary Blythe**.

Young Artists

The Festival's Young Artists Platform, which showcases tomorrow's stars, sees **Bammental School Symphony Orchestra** travelling from Germany with their inspirational conductor to perform orchestral classics, tangos and Irish folk tunes in Aysgarth, and **Magnard Ensemble**, a talented woodwind group with great chemistry, perform a mouth-watering programme of Byrd, Mozart and Stephen Dodgson in Grinton. These are opportunities to see young musicians at the beginning of stellar careers, and many YAPs have gone on to become international stars. In today's climate there can be unexpected programme changes, and the exquisite Australian mezzo soprano **Lotte Betts-Dean**, who was due to perform with her father, will now take the stage with the brilliant young guitarist **Dimitris Soukaras** to perform *Travels with a Guitar* in Spennithorne - an entertaining selection of songs and solo guitar pieces from Elizabethan ballads and love songs to fiery Brazilian Bossa Nova.

Talks

The extraordinary Kanneh-Mason family has captured the hearts of the world. This year's Reeth Lecture is given by the family's inspirational matriarch and author **Kadiatu Kanneh-Mason**, who will talk about the trials

and tribulations of bringing up seven incredibly gifted musicians. You will also be able to purchase her book: *House of Music: Raising the Kanneh-Masons*.

Another talk taking place in Reeth, *The Legacy of the Kearnton Brothers*, will be given by informed local historian **Helen Guy** of Keld Resource Centre, in which she will explore the lives and legacy of the celebrated pioneers of wildlife photography who grew up in Thwaite, Swaledale. Cherry Kearnton's 1930 film inspired David Attenborough to develop his interest in the natural world.

Free

Get your fix of art with five free art exhibitions. The Station will show *Soul of the Earth* by students from Risedale and *Reawakening* by painters **Michael Bilton** and **Garry Brannigan**. **Moray Welsh** will exhibit his scenes through windows in *Inside Out* at Hudson House in Reeth. Paintings inspired by the Pennines by **Julia Corfe** will be on show at her exhibition *Distance Drawn* in Gunnerside, and there will be another opportunity to see *The Story of the Schools in the Upper Dales*, an exhibition exploring the education heritage of the area through themed interpretation panels and a spectacular 4.5 metre-wide photo mosaic, at Tennants in Leyburn.

There will also be a free **Family Fun Day** on Reeth Green (Saturday 4 June), with samba drummers and dancers, melodious tunes from **Reeth Brass Band** and moves and grooves from the fabulous **Zulu Tradition** - as

REETH AND DISTRICT GAZETTE LTD

well as kite flying and quoits, of course. These are just some of the events to look forward to. Details of the full programme are available on the website. We are looking forward to celebrating the Festival's 50th anniversary with you.

www.swalefest.org



Hand Dyed Yarn and other lovely things.

Unit 4, Reeth Dales Centre
Silver Street, Reeth
DL11 6SP
Tel: 01748 282 977
info@swaledaleyarns.com
www.swaledaleyarns.com



*Beauty and tranquillity.
Quality and care.*

Cat Hole Cottages | Cat Hole House | Thwaite
Richmond | North Yorkshire | DL11 6DR
Tel: 01748 886366

Discover our treasury of gorgeous cottages in Swaledale and Arkengarthdale. Well-equipped, stylish and individual, our cottages offer guests a wonderful holiday in the midst of superb scenery!

**To find your perfect cottage
call Judith on 01748 886366**

www.catholecottages.com



Visitor Centre
Open Daily

Calvert's Restaurant
New Summer & Sunday lunch
menu from 6th June

1897 Coffee Shop
Cheese theme menu & new gar-
den area dog's welcome

Cheese Shop
Cheese sampling is back!

Cheese Experience
Cheesemaking demonstrations

wensleydale.co.uk

SWALEDALE

'POTTING ON THE NEXT GENERATION IN THE TWO DALES'



PLAYGROUP

Find us on Facebook – Search Seedlings Reeth

REGISTERED CHARITY NO- 1045715

Swaledale Seedlings playgroup

'Stay and Play' Sessions

Mondays at Gunnerside Village Hall
& Thursdays at Reeth Memorial Hall
9.30am until 11:25am

Open to all children under the age of 5

£2 per child per session

Pop into a session or message us on Facebook
for further information



*The destination on
your doorstep!*

Historic House - Tea Room - Gardens

Great Value Tickets Valid for 12 Months!
Open 6 Days a Week (closed Thursdays)

www.kiplinhall.co.uk

Nr Scorton, Richmond, North Yorkshire, DL10 6AT
01748 818 178 info@kiplinhall.co.uk



Reg. Charity1155907 (Opening times correct at time of printing but may be subject to change)



Kiplin Hall
& Gardens

**Melbecks Community
Emergency Plan
Public Meeting**

Melbecks Parish Council has spent the last year setting up a Community Emergency Plan in order to get much needed help and assistance to our parishioners in times of Emergency. There is to be a Public Meeting held commencing at 7.30pm on Thursday 9th June 2022 at the Low Row Institute, Low Row, to present details of the Melbecks PC Civil Emergency Plan and of how and when the Plan will be activated. Present will be members of NYCC's Resilience Emergency Team, District and Parish Councillors, MIRT (Major Incident Response Team), and Emergency Volunteers. Practical details of the plan in operation will be presented and residents will have the opportunity to ask any questions they may have and find out what part they themselves have to interact within the plan. This meeting is open to all, so if your parish is thinking of creating a Civil Emergency Plan and you would like information on how to go about it you will be most welcome.

**Clr Richard Lewis
Riklewis@outlook.com**

**A big thank you to
Mike Barden**

Could I take the opportunity to thank Mike for all his sterling work on editing the Reeth Gazette over the last few years. The Gazette is such a valuable resource for the local community and its continued existence is very much the result of the willingness of people like Mike and the new editor to put considerable time and effort into bringing it together each month. It is much appreciated.

Regards
Margaret Feetham



<p>Rose Cottage Just off the village green in Reeth Sleeps 4 Dogs welcome Tel 01964 562239 Email: rosecottagereth@gmail.com</p>
<p>The Gazette is online: www.2dales.org.uk</p>

	<p>ANDY MALTON LTD – DALES GENERAL BUILDING CONTRACTOR</p> <p>Dry lining/ plastering/ ceiling work Roofing/ pointing/ guttering work Most building repair work carried out</p> <p>Free estimates - No job too small 01969 624979 / 07837645104 andymalton56@gmail.com</p>	
		

REETH AND DISTRICT GAZETTE LTD



carpet & upholstery cleaners

FREE
Professional
Spot & Stain
Remover

Carpet Cleaning
Rug Cleaning
Upholstery Cleaning
Mattress Cleaning

*Proudly serving The Dales
Since 2014*

Leyburn - 01969 622620
Mobile - 07944 774947

www.ecodrycarpetcare.co.uk



M. GUY - PLUMBING

For all your plumbing requirements

AGAS & RAYBURNS SERVICED

kathrynguy@designermakersmarket.co.uk

Dales Web Solutions

All aspects of website design

Based in Hawes

Email: info@daleswebsolutions.co.uk

Online Video Lessons

Contact me to find out more...

Music Tuition for all ages with

www.colinbaileymusic.co.uk

info@ckmservices.co.uk

07711 211169



KARL LONGDEN PLUMBING

Reeth, North Yorkshire

karllongdenplumbing@yahoo.com

Tel. 01748 880364

Mob. 07969 329893

24 HOUR CALL OUT SERVICE



Required—Gardener with Experience

- For large, mature, rural garden
- Marrick Park, near Marske
- Flexible number of days per week
- Lots of variety, beautiful setting
- Good rate of pay



Contact Julia on 07704 455854



Become a friend of the Dales!

The Yorkshire Dales are amazing, inspiring but fragile. Support our campaigning work to help protect our degrading peatlands, restore verges for biodiversity, and plant trees but without a destructive and polluting legacy of plastic. Our charity relies entirely on voluntary contributions from subscriptions, legacies and donations for its work. Visit:

www.friendsofthedales.org.uk

We also have a FREE programme of walks, talks and volunteering opportunities that everyone is welcome to join. Booking essential for all events, email:

victoria.benn@friendsofthedales.org.uk

Upcoming events for June and July include:

Walk - Nurturing Nature

Tuesday 14 June 2022, approx. 12pm - 4.00pm

A short walk from Ribbleshead railway station to two of the Yorkshire Wildlife Trust's most nature rich reserves. Graham Standring, the Trust's Living Landscapes Officer will be offering expert insight into the native flora and fauna of the biodiverse grassland at Ashes Pasture and also the more complex site at nearby Salt Lake Quarry. Booking essential. No dogs except RAD.

Digital Talk - Building Conservation and Lime Wash

Wednesday 15 June 2022, 7.30pm (c 1 hr)

Lime was once an essential building material and chartered surveyor and

building conservation expert, Jonathan Ratter will reveal why it is still the best choice for protecting the stonework of traditional buildings.

Volunteering Event - Eyes on the Bog

Thursday 23 June 10.30 - 3pm, Kingsdale, north of Ingleton

We are supporting the Eyes on the Bog peatland monitoring project run by Yorkshire Peat Partnership. Its aim is to put in place simple, repeatable data collection to assess peatlands and the effectiveness of restoration techniques in order to refine future peatland restoration and long-term climate predictions.

As part of our Peatlands campaign #MoorPeat, we are looking to recruit volunteers to support with some simple peatland monitoring activities on a site of their choice up to four times a year. Full training and equipment will be provided at the event on 23 June.

If you are interested in taking part in this long-term project - albeit one that is flexible and can be carried out on your own terms - email:

victoria.benn@friends.ofthedales.org.uk

Digital Talk - The Flow: Rivers and River Life

Wednesday 13 July 2022, 7.30pm (c 1 hr)

Drawing from her newly published book, *The Flow*, our voluntary President, the acclaimed nature writer Dr Amy-Jane Beer will read extracts about Dales rivers, before talking more broadly about aquatic life and the challenges facing river systems. Bring your questions as Amy-Jane is looking forward to an interactive Q&A!

REETH AND DISTRICT GAZETTE LTD



North Yorkshire Fire and Rescue Service

Warmer days and lighter evenings, keep an eye out for that fire pit getting out of control or someone heaping too many coals onto the bbq, if you need us, we're the easiest phone number to remember

Reeth Station

In May we received an extra training session on immediate emergency care (IEC). We are all trained as first responders in trauma first aid. This involves making initial assessments of casualties and administering a range of treatments until more help arrives, continually assessing and altering as the situation requires.

We carry an IEC pack on our fire engine containing oxygen, a catastrophic bleeds kit, defibrillator, variety of bandages and other first aid equipment. This gives us the basics to help us preserve life should someone need assistance before an ambulance crew arrives.

By having these extra refresher sessions it allows us to be updated on the latest advice and techniques that are provided to us by the Yorkshire Ambulance service who we often work alongside at incidents

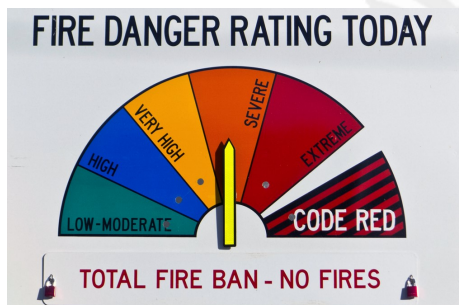

Keep a lookout for these signs: you may see them on gates around moorland and access points to forests and woodland. We monitor the MET office fire severity index and you can help by heeding warnings when you're out and about.

Watch out for wildfires

The generally hotter weather and subsequent drier ground brings with it the increased risk in wildfires, particularly moorland fires for our area.

Landowners burn grassland and heather from November to the end of March resulting in a reduction of the fuel load. However if you see smoke or suspect a wildfire outside of these months call 999 immediately, as even the lightest wind can cause a small fire to rapidly develop across large open areas, such as moorland, and become out of control causing untold destruction to plants, wildlife, property and livelihoods.

Help to reduce the risk by

- extinguish cigarettes properly. Do not throw them out of car windows or on the ground
- do not have open fires or barbecues out in the countryside especially near moorland or grassland
- Do not leave bottles or glass behind as sunlight shining through the glass can start fires
- If you see a fire in the countryside take note of the location or major landmarks and call 999 and ask for the Fire Service

Scan this QR code with your smartphone camera to see live, the fire severity index map of England and Wales



REETH AND DISTRICT GAZETTE LTD

Jubilee Party On Reeth Green 2nd June

I am writing this before the event; chances are, you are reading it after the event, in which case I hope the weather was kind to us all and that you enjoyed the festivities we arranged.

As is always the case with events such as this, no matter how seemingly straightforward, a lot of unseen work and organisation takes place beforehand. To this end, I would like to thank all those who helped put the event on, including, but not exclusively, the Hudson House sub-committee who planned everything; those who helped on the day with the practicalities of setting up The Green and serving the toast / strawberries and cream etc; the scouts for arranging the races; the competition judges; the musicians and dancers who entertained us. (No doubt I have forgotten someone or group from this list so apologies if I have.) But also thank you to all those of you who took part to make it such an enjoyable afternoon.

Obviously, a substantial cost was incurred, and we would like to thank Richmondshire DC for their grant of just over £1,500 and Reeth Parish Council for a donation of £500. The balance of the cost was met by Hudson House from its community funds.

Of course, it may well have poured down with rain all day on the 2nd and we were forced to decamp to The Memorial Hall - but we would have made the best of it, nonetheless.

Mike Evershed
Chair, Hudson House Board



R.A.Lofthouse
Roofing Services
Kirkby Stephen

We SPECIALISE in traditional and modern slating and tiling

- Traditional slate specialist
- Re Roof / Repair work
- Slating, flagging & tiling
 - Lead work
- Velux replacement /installation
- Chimney repair/replacement

For a FREE quotation or any enquires please call:
Tel: 017683 48787
Mob: 07557738016
or email us on:
r.a.lofthouse@outlook.com



T O M A D D I S O N

FINE FURNITURE

Fine quality furniture handcrafted in the heart of Wensleydale.

Free standing and fitted furniture designed & handmade to your requirements.

All enquiries welcome: 07585952951



tom@tafinefurniture.co.uk
www.tafinefurniture.co.uk



Talking Pictures

Operation Mincemeat—2021

Review by John Hunter

Harking back to those old black and white war movies of the 1950s - impossible missions against insurmountable odds, where the audience actually *knew* the outcome already (The Colditz story, Reach for the Sky, The Wooden Horse etc) - 'Operation Mincemeat' resurrects *another* '50's offering; 'The Man who never was' (directed by the great Ronald Neame). Whereas the earlier film tended to concentrate on the 'journey' of the all important suitcase from drowned 'spy' to German High Command, 'Mincemeat' focusses in much more detail on the initial planning and development of the mission, specifically creating the fictional 'character' of the corpse who will be the bearer of the 'false' secrets.



Director John Madden creates an intriguing and tense storyline and whilst pretty much everything *actually* happened as shown, he wisely bookends the movie with a narration by the Ian Fleming character. The real James Bond author apparently worked on the wartime team, (he was in Naval

Intelligence) and his appearance throughout does give the impression of this being a 'spy novel' in creation. His character is actually introduced with a Bondian style cadence on the soundtrack, and just watch actor Johnny Flynn's reaction upon being shown a gadget laden watch by the *real* wartime 'Q' (played here with a hint of Desmond Llewelyn by 'Dibley's James Fleet)

The two main stars however are another couple of 'TV' favourites, Colin Firth and Matthew Macfadyen, who play the chief instigators of the subterfuge. They both imbue their characters with that reticence coupled with a stiff upper lip which resonated in war films of old - Macfadyen particularly impresses in a role that needn't garner sympathy, but does. The cast is in fact full of TV faces but this in no way detracts from the 'expensive' movie look. Fans of 'Vera' will spot her first ME (Paul Ritter) once again in the mortuary!- plus Mark Gatiss (Dr Who / Sherlock) and Penelope Wilton (currently also starring 'Downton Abbey 2')

The very staid and understated 'love triangle' between Firth, Macfadyen and Kelly Macdonald (playing Jean Leslie, another member of the Intelligence Unit) does seem tacked on, but nicely played by all (in reality it seems the two men did most of the 'plotting', but used Jean's photo as the dead man's girlfriend).

Although the outcome is of course known, there is much tension created once the case containing the 'false' secrets is 'lost' (they tell of the Allied plan to invade Greece as part of our 'push back' whereas it was actually Sicily) - The noble Spaniards very

REETH AND DISTRICT GAZETTE LTD

nearly send it back unopened to Whitehall - then the 'village' Medical Examiner turns out to be a replacement - a specialist in drownings! Concluding with scenes of the landing and taking of the beach (courtesy of some nice CG effects) the movie should rightly take its place among the other 'real events' war movies. Just a final plaudit for the costumes and settings which look superb, and composer Thomas Newman's understated score, with a lyrical theme reminiscent of that other wartime 'hit' 'Dangerous Moonlight' (The 'Warsaw Concerto' by Richard Addinsell.)

Cosy Holiday Cottage

Attached to owners' farmhouse on hill farm in Arkengarthdale. Sleeps 2. No pets. E.M. on request.
Mrs Gladys Atkinson
 Tel. 01748 884550

SWALE HAIR SPA

LOOK GOOD. FEEL GREAT. BE-WELL.

Our 'beautiful dales' Hair salon offering our usual high-quality hairdressing services as before. Plus exciting new well-being treatments launched last month.

Make an appointment to experience our new look salon in Reeth.

www.swalehairspa.com
 info@swalehairspa.com
 01748 884627

..... Formerly known as

The Hair Salon

HARKERS COACHES



Hill Top Garage, Reeth

Tele: 01748 884533

Pauls Mob: 07703 559959

**COACH,
 PRIVATE
 HIRE &
 GARAGE**

Coach, Mini Bus and private taxi hire
 General vehicle maintenance including services, tyre supply, fitting and balancing.



NEW CAR?

We probably can - most makes.

USED CAR?

We surely can - thousands to choose from

LCV / DOUBLE CAB?

Of course we can - new or used.

FINANCE?

We certainly can.

PCP Contract Hire

Lease Purchase

Hire Purchase

Part exchange welcome.

Jed Collins, Bridge Garage, Reeth

01748 - 884245

Service MOT Parts Tyres Bodywork

Good Vibes in Richmond

After their sell-out 'Jazz and Cocktails' night at the Station, Richmond in February, local musicians John and Jane Hunter, Adam Bradley and vocalist Gracie Wills return as the 'Good Vibes Trio' with another evening of smooth jazz to accompany the perfect two course meal on Friday 1st July. Several new numbers have been added to the 'pad' and these range from 'Great American Songbook' standards to an obscure 1960's Western film theme and a couple of Debussy favourites. "Everything you'd expect from a jazz gig is there" said John, "...but with a few show songs and surprises thrown in!



Last time the audience complimented us on our choice of repertoire, and promised to return in the future!" John

and Jane wrote 'The Station Master' play last year as part of the Richmond 950 celebrations, and though they have all performed together previously at the Georgian Theatre, the 'Station Master' band were asked to 'go it alone' for the Jazz gig and it proved a huge success.

Friday 1st July 2022 - Tickets for the Jazz & Cocktails Night featuring The Good Vibes Trio and a delicious two course meal are available from The Station Café Bar priced £25.00 per person - drinks not included. Telephone 01748 825967 or email reservations@thestation.co.uk.

Reeth Memorial Hall

Friday 17th June - Harp & a Monkey - Martin Purdy (vocals, glockenspiel, accordion, harmonica and keyboards), Simon Jones (harp, guitar, viola) and Andy Smith (banjo, guitar, melodica and programming). Expect songs of bare-knuckle boxers, evolutionary moths and wife auctions. Tickets **£14** (£16 door).

Friday 24th June - Tony McManus (described by John Renbourn as "the best Celtic guitarist in the world") joins Julia Toasperm from Berlin (fiddle, guitar, vocals). Tickets **£14** (£16 door).

Saturday 2nd July - Darren Page - the Voice of Roy Orbison. One set of Rock 'n Roll favourites and one set of 'The Big O'. Tickets **£13** (£15 door).

Friday 22nd July - Michael Messer's Mitra are British blues innovator and slide guitarist, Michael Messer, Hindustani slide guitar maestro from India, Manish Pingle, and London-based tabla master, Gurdain Singh Rayatt. Tickets **£17** (£19 door).

Friday 12th August - Laura Cortese & the Dance Cards from Belgium & the USA make a welcome return to Reeth. Tickets **£15** (£17 door).

Tickets from Reeth PO or phone John Little (01748 884759) or visit www.reethmemorialhall.co.uk - tickets ½ price u16s. All concerts 8pm. We continue to follow current Gov't Covid guidelines.

John



4

CLEANING
SOLUTIONS

**BOOK
NOW!**

PRICES QUOTED
ON REQUEST



DOMESTIC CLEANING



HOLIDAY HOME CLEANING



COMMERCIAL CLEANING



DEEP CLEANING



OVEN CLEANING



CARPET/UPHOLSTERY CLEANING



OUTDOOR CLEANING



Eye4CleaningSolutions



eye4cleaningsolutions@gmail.com

Cherry Holme, Reeth, North Yorkshire DL11 6SY

TEL: 07903 368132

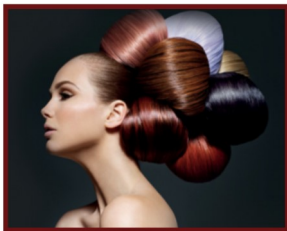

Sarah Louise Olney

Mobile Hairdressing

Facials

Massage

Reflexology

Indian Head Massage

Cruelty free products

Cruelty free hair colour

Reeth 07875 926946

two dales bakery
reeth

ARTISAN BAKERY & CAFÉ

Delicious breads and pastries
Food served all day including
vegetarian/vegan options
Well behaved dogs welcome
Visit us at the Reeth Dales Centre,
Silver Street, Reeth,
North Yorkshire, DL11 6SP
Please see our website
for current opening times
www.twodalesbakery.co.uk
01748 905001



Sustainable Swaledale

Electric Vehicle (ev) Chargepoints

The Department for Transport (DfT) has pledged £500m to **increase the number of ev chargepoints** by the end of the decade from 30,000 to 300,000 public electric charging points plus over 7,000 on the motorway network. The government will also seek improvements on the reliability of rapid charge points.

Source :BBC article <https://tinyurl.com/yc8pxmnb>

Litter pick

The **Two Dales Litter Pick**, part of the Great British Spring Clean campaign, took part on Sunday 3rd April, organised by Adele Sparrow. Volunteers with the assistance of Richard Tarran and the Swaledale Scouts cleared 15 sacks of rubbish from around the dales. The Scouts did a marvellous pick of the Reeth and Grinton loop kindly supported by Brenda and Stuart's bike cakery refreshments. Five teams cleared litter from Reeth village, the east and west Swale Trail routes and Robin Gate woods.

Plastics: avoid micro plastics

Plastic Soup Foundation have refreshed their **Beat the Microbead** app which allows you to scan the ingredients in soaps and cosmetic

products and see if microplastics are included. Information available at:

<https://www.beatthemicrobead.org>

Plastics Treaty

United Nations members have agreed to start negotiations on a **global plastics treaty** which would set rules for production, use and disposal of plastics. It is hoped that agreement on the text and funding will be reached by 2024.

Source: BBC article

<https://tinyurl.com/4u6jazjf>

30 days Wild

The Wildlife Trusts are running a campaign throughout the whole of June asking you to do **one** wild thing each day. You can register as a family or as a group and receive an information pack and daily email reminder throughout June. Potential tasks include listening to birdsong, learning about swifts and swallows, drawing a tree, making a bird feeder.

More information at: <https://www.wildlifetrusts.org/30dayswild>

World Environment Day

The United Nations have designated 5th June **World Environment Day**. The focus this year is on living sustainably in harmony with nature.

Source:

<https://www.worldenvironmentday.global/>

Clickable links available via the Sustainable Swaledale website

Margaret

REETH AND DISTRICT GAZETTE LTD

Sustainable Swaledale Group
Find out more and join in

Meeting: first Thursday of the month
at 7pm. Please contact us for venue
details.

Email:
info@sustainableswaledale.org **Phone:**
the Secretary on 886 381

Facebook Group:
Sustainable Swaledale

Website:
www.sustainableswaledale.org where
you can sign up to our free newsletters,
and choose to support us as a member
for £5 per year.

P Bellwood

Joinery and Building Services

Quality, Local, Reliable Time-Served Craftsman

www.paulbellwood.co.uk

07964 051 004

paulbellwood@aol.com

Bespoke Joinery
UPVC & Timber windows and doors
Kitchen Fitting
Decking
Plastering
All aspects of building
work



Fully insured.
References available on request.

PROPERTY MAINTENANCE

General Building Work, Dry Lining,
Decorating, Electrical Work, Kitchen
Fitting, Joinery, Paving, Garden
Maintenance, Roofing, pointing &
guttering work. Small jobs welcome.
Free estimates.

Contact Martin or Django
Tel 01748 886 465 Mob: 07813 715 120
Email: martinkiss1960@gmail.com

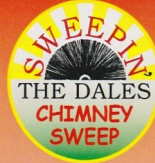

YOUR LOCAL TRADITIONAL CHIMNEY SWEEP

NACS & HETAS qualified & registered

**We set ourselves very high standards
and take every care in your home**

We offer a comprehensive service

All types of chimneys swept to relevant BS Std.
Bird guards & cowls, etc. supplied & fitted
Advice freely given, problems solved
Carbon monoxide detectors
Chimney pots replaced

01765 688078

www.sweepinthedales.co.uk

Stove Refurbishment
Stove servicing and repair
Solid fuel stove installations
Stainless steel flexible linings
Stainless steel rigid flue systems
Only high quality components are used

HETAS qualified & registered installer

STOVE INSTALLATION





High quality, hand-built, bespoke gas pump display cabinets – designed and manufactured by us here in the Yorkshire Dales.

Established in 2011 we have moved our business to Reeth, in a much anticipated and long awaited move to this beautiful part of the world.

www.facebook.com/CustomGasPumps

www.customgaspumps.co.uk

Contact Rachael or Steve for more details - we look forward to hearing from you soon!

steve@customgaspumps.co.uk

01748 880100

07768 774498

Rachael and Steve

Unit 2, Reeth Dales Centre, Silver Street, Reeth, Richmond, North Yorkshire, DL11 6SP. Tel: 01748 880100



Steve is a specialist Karndean installer with over 25 years experience based in Reeth, and covering the Yorkshire Dales, and beyond.

If you would like us to provide you with a free, no obligation quotation for Karndean flooring for your home or business please do get in touch.

Contact Rachael or Steve :-

steve@customlvtflooring.com

01748 880100

07768 774498

www.customlvtflooring.com

www.facebook.com/customlvtflooring

Unit 2, Reeth Dales Centre, Silver Street, Reeth, Richmond, North Yorkshire, DL11 6SP. Tel: 01748 880100

CALVERT & JENKINSON LTD

— Building Contractor —

All Aspects of building work carried out from renovation to new builds, plastering to roofing.

www.cjbuildersltd.co.uk

cjbuildersltd@gmail.com

Andrew: 07837955869

Ryan: 07968463840

Orchard Caravan Park

Idyllic setting in the market town of Reeth, nestled next to the river Swale in the heart of beautiful Swaledale.

Orchard Caravan and Camping Park is the ideal location for a tranquil and relaxing break, or for those who seek an active holiday to enjoy walking and biking.

Static Caravan Hire

Camping pod hire

Touring, motorhome & Camping welcome

Email: Office@Orchardcaravanpark.com

Facebook: @Orchardcaravanparkreeth



Fremington
dalesbikecentre.co.uk
tel:01748 884908

Cafe & Cakery

SOUPER TUESDAYS
Homemade soup, bread roll,
slice of cake & hot drink
Only: £7 every Tuesday

**SHOW STOPPER
FRIDAYS**

Every week a 'Showstopper' of a cake!

Dales

Bike Centre



OPEN EVERYDAY!

Book a Stay
14 beds Bunk & Breakfast

New & Ex Hire Bike Sales
Mountain/Road Bike Hire
E-Bike Hire & Sales
Bike Servicing



FROG
bikes

Orange
MOUNTAIN BIKES



Vale of York
Clinical Commissioning Group



North Yorkshire
Clinical Commissioning Group

News release

6 May 2022

NHS North Yorkshire Clinical Commissioning Groups supports the Children's Mental Health Week campaign

With Children's Mental Health Week beginning on 9 May, NHS North Yorkshire Clinical Commissioning Group (CCG) is encouraging young people to visit their online mental health hub, 'The Go-To' for advice and support.

The theme of the campaign for 2022 is loneliness. Loneliness can affect many of us at one time or another and it can have a huge impact on our mental and physical health.

The Go-To - <https://www.thegoto.org.uk/> - is designed to be a portal or 'single point of information' showcasing the mental health support services and information offered by different agencies in the county.

The website includes resources and support for children and young people, parents and carers and professionals and also has specific advice around loneliness: <https://thegoto.org.uk/im-a-young-person/coping-common-issues/loneliness/>

NHS North Yorkshire Clinical Commissioning Group, Governing Body GP, Dr Peter Billingsley, said: "We all get lonely sometimes. Loneliness is a normal emotion like being happy, angry, sad or excited. Everyone feels it from time to time and everybody's experience of loneliness is different.

"Feeling lonely can affect your overall mental health, especially if these feelings have lasted a long time or have increased due to the pandemic. It can make you feel anxious or depressed and give you low self-esteem and confidence, sleep problems and increased stress.

"Thinking about what is making you feel lonely may help you find a way of reconnecting and reaching out to other people in a similar situation to you.

"If you are struggling, The Go-To website has a bunch of advice and support to help you with links to local services."

REETH AND DISTRICT GAZETTE LTD

The website has recently introduced 'mini marketplace' resources making it even easier to find the right service for you - (link to come)

There is further advice and support about loneliness on the NHS Every Mind Matter website: <https://www.nhs.uk/every-mind-matters/lifes-challenges/loneliness/>

Childline also have an advice page for young people who are feeling lonely: <https://www.childline.org.uk/info-advice/your-feelings/feelings-emotions/loneliness-isolation/>

There are opportunities to help spread the word about helping children and young people in North Yorkshire look after their mental health by becoming a 'Go-To Champion'. This can include writing and reviewing website content, helping with social media content and writing blogs.

You can register to become a champion here: <https://thegoto.org.uk/im-a-young-person/get-involved/>

***For Fun &
Adventure***

Scouts 
Swaledale

***Make new friends
Learn new skills***

Have room for more girls & boys so come along and have lots of fun & adventure

Beaver Scouts aged 6-8 years Meet Tuesdays 4.45 – 6pm

Cub Scouts aged 8-10.5 years Meet Tuesdays 4.45 – 6pm

Scouts Aged 10.5 -14 years Meet Mondays 6.30- 8pm

Adult Leaders/helper 18 years upwards

Find out more contact Richard on 884353

Website: www.richmondshirescouts.org national website. www.scouts.org.uk

REETH AND DISTRICT GAZETTE LTD



Cambridge House Reeth boasts one of the most enviable positions in the Yorkshire Dales, perfect for walkers, cyclists or exploring North Yorkshire. Five en-suite rooms. Listed in The Good Hotel Guide 2019. Winner, White Rose Awards Guest Accommodation of the Year 2018

01748 88 46 33
www.cambridgehousereeth.co.uk
info@cambridgehousereeth.co.uk

Clarksons

MORE THAN ACCOUNTANTS

Are you looking for more from your accountant?

We believe businesses deserve more than just having their accounts and tax returns filed.

Whatever your accounting or business needs, we offer a personalised service to ensure we assist you in fulfilling your business's potential.

w: www.clarksonsaccountants.co.uk e: info@clarksonsaccountants.co.uk t: 01969 624999
Thornborough Hall, Leyburn, North Yorkshire, DL8 5AB

Follow Us on Twitter @ClarksonsAcct

Find Us on Facebook @ClarksonsAcct

Diary Dates

May

Thurs 26th May—TLC @Gunnerville
Gunnerville Village Hall - talk by Ema Suraci-Neve on creating miniatures and dioramas. 7.30pm

Saturday 28th May - Handel's Messiah
7.30pm, Ripon Cathedral, Swaledale
Festival Chorus- Tickets
from www.swalefest.org

June

2nd June - Platinum Jubilee Celebration - Reeth Green, 1pm-5pm.

Friday 17th June - Harp & a Monkey -
Martin Purdy (vocals, glockenspiel, accordion, harmonica and keyboards),
Simon Jones (harp, guitar, viola) and
Andy Smith (banjo, guitar, melodica and programming). Expect songs of bare-knuckle boxers, evolutionary moths and wife auctions. Tickets **£14** (£16 door).

Saturday 18th June 10am-noon
Coffee morning Reeth Evangelical
Congregational Church

Thurs 23rd June - TLC @Gunnerville
Gunnerville Village Hall - talk by a
speaker from the Great North Air
Ambulance about the work of this essential service. 7.30pm

Friday 24th June - Tony McManus
(described by John Renbourn as "the
best Celtic guitarist in the world") joins
Julia Toaspern from Berlin (fiddle, guitar, vocals). Tickets **£14** (£16 door).

July

Friday 1st July 2022 - Jazz & Cocktails Night featuring The Good Vibes Trio and a delicious two course

meal are available from The Station Café Bar priced £25.00 per person - drinks not included. Tel 01748 825967 or email reservations@thestation.co.uk

Saturday 2nd July - Darren Page - the Voice of Roy Orbison. One set of Rock 'n Roll favourites and one set of 'The Big O'. Tickets **£13** (£15 door).

Saturday 16th July 10am-noon
Coffee morning Reeth Evangelical
Congregational Church

Friday 22nd July - Michael Messer's Mitra are British blues innovator and slide guitarist, Michael Messer, Hindustani slide guitar maestro from India, Manish Pingle, and London-based tabla master, Gurdain Singh Rayatt. Tickets **£17** (£19 door).

Saturday 30th July - Reeth Makers Market Reeth Memorial Hall 10am - 4pm

Market Place

Please submit articles for sale for inclusion in this section

Bound copies of Reeth Gazette
4/1995-12/2004 **£30**

Christine Woodger Tel: 07920 460446

Free Place

Please use this space to offer for free larger (eg furniture) items you no longer require

Wanted

A keyboard suitable for use in Keld URC as the harmonium is not easy for everyone to play.

Contact Sue Alderson 886292

REETH AND DISTRICT GAZETTE LTD

The Charles Bathurst Inn ARKENGARThDALE

Outstanding fresh food served in a warm & friendly atmosphere.
19 en-suite bedrooms with amazing views.
Available for dinners, weddings & meetings.



- Open Lunchtime 12 – 2.30pm Tuesday – Sunday (Closed Monday lunch*)
- Evening Meals every night 6 – 8.30pm
- *Open Bank Holiday Mondays

FOR FURTHER DETAILS OR TO RESERVE A TABLE
Telephone: 0333 700 0779 Website: www.cbinn.co.uk

The Punch Bowl Inn

Outstanding fresh food served in a warm & friendly atmosphere with stunning views of Swaledale.



- Open Lunchtime Tuesday – Sunday (Closed Monday lunch*)
- Evening Meals Mon - Sat 5.30 – 8.30pm, Sun 5.30 – 8pm
- *Open Bank Holiday Mondays

FOR FURTHER DETAILS OR TO RESERVE A TABLE
Telephone: 0333 700 0779 Website: www.pbinn.co.uk



HAIR, NAILS AND AESTHETICS

Aqua Facial
Micro Needling Facial
Scalp Micropigmentation
IPL Laser Treatment
Thread Vein Removal
Skin Tag Removal
Brow Microblading and Ombre
SPMU Eyeliner and Lip
HIFU Skin Tightening

Tel Hawes **01969 667449**
info@twistedah.com

Ellerton Abbey Antiques & Mrs Pumphrey's Tearoom

**Ellerton Abbey, Richmond,
N Yorks DL11 6AN**

Antiques & Collectables

Bought & Sold

Tearoom open Thursday,

Friday & Saturday

10.00am - 4.00pm

01748 884321

07971 060590

nicklambert2013@gmail.com