

# REETH & DISTRICT GAZETTE

ISSUE NO. 304

OCT 2021



*Your local news magazine  
for the Two Dales.*

**PRICELESS**

# REETH AND DISTRICT GAZETTE LTD

Gazette Front Cover - Thank you to Emma Trussler of Reeth



# 4

## CLEANING SOLUTIONS

### BOOK NOW!

PRICES QUOTED ON REQUEST



### DOMESTIC CLEANING



### HOLIDAY HOME CLEANING



### COMMERCIAL CLEANING



### DEEP CLEANING



### OVEN CLEANING



### CARPET/UPHOLSTERY CLEANING



### OUTDOOR CLEANING



Eye4CleaningSolutions



eye4cleaningsolutions@gmail.com

Cherry Holme, Reeth, North Yorkshire DL11 6SY

# TEL: 07903 368132

# TWO

Pet I.D.  
**Microchip**  
Implanting



# DALES

Canine and Feline  
**Ultrasound**  
Scanning



## mobile service

Institute of Animal Ultrasound (IAU) Approved

## Telephone: 07791 054 557



Visit our facebook page: Two Dales Pet Microchipping and Ultrasound Services

# REETH AND DISTRICT GAZETTE LTD

## **Gazette Management Team**

**Chairman: Susan Miller**

Longstone, Low Row, Richmond  
DL11 6NA

Tel: 01748 886 358

E-mail: chairman@reethGazette.co.uk

**Secretary: Sue Alderson**

Holme View, Low Row, Richmond,  
DL11 6PE

Tel: 01748 886 292

E-mail: secretary@reethGazette.co.uk

**Editor: Mike Barden**

Kings Cottage, Reeth, Richmond  
DL11 6SX

Tel: 01748 884 737

E-mail: reeth.editor@gmail.com

**Treasurer: Andrew Bedford**

Glory Be, Blades, Richmond, DL11 6PS

Tel: 01748 886 974

E-mail: treasurer@reethGazette.co.uk

**Subscriptions: Elsie Whitehead**

5 Place Hill, Reeth, Richmond,  
DL11 6SD

Tel: 01748 884 132

E-mail: subscription@reethGazette.co.uk

**Distribution: Trevor Brown**

The Cottage, Healaugh, Richmond,  
DL11 6UA

Tel: 01748 884 111

Tel: 01748 884 111

Published by

**The Reeth & District Gazette Ltd.**

Company Number: 06541854

c/o The Company Secretary

Andrew Bedford, Glory Be, Blades

Richmond, North Yorkshire DL11 6PS

Tel: 01748 886 974

E-mail: treasurer@reethGazette.co.uk

No material may be reproduced in whole or in part without permission. Whilst every care is taken for accuracy, the publishers cannot be held legally responsible for any errors or opinions in articles, listings or advertisements.

## **ADVERTISING**

For information on advertising and prices, please contact the treasurer. Advertising copy, should be sent to the editor.

The editor reserves the right not to publish any advert or article considered to be inaccurate or misleading.

All articles or items for inclusion should be sent to the editor  
E-mail: editor@reethGazette.co.uk  
or left at Reeth Post Office.

## **The Editor welcomes feedback.**

At the editor's discretion ☺, these will be published with Editor responses in the 'Letters to the Editor' section. Please send feedback to reeth.editor@gmail.com

## **Gazette Deadlines**

The deadlines for the next two months are:

**November issue : Oct 12th 2021**

**October issue: Nov 12th 2021**

## **Posting The Gazette**

To post a copy of this Gazette to a friend or relative, will require a Large Letter size and will cost £1.53 second class, or £1.83 first class.

**PLEASE NOTE:** We will endeavour to publish all suitable items submitted by the deadline date but this cannot be guaranteed and is at the sole discretion of the editor.

## The Bridge Inn, Grinton

Tel 01748 884224 [www.bridgeinn-grinton.co.uk](http://www.bridgeinn-grinton.co.uk)

Traditional coaching inn serving quality food in the restaurant and bars

Open all day. Food 12noon to 2.30pm and 5.30pm to 9.00pm



Recommended in the CAMRA and Good Pub Guides  
Music night with local musicians Thursday from 9.00pm  
Children and dogs welcome. En suite accommodation

  
two dales bakery  
reeth

### ARTISAN BAKERY & CAFÉ

Delicious breads and pastries  
Food served all day including  
vegetarian/vegan options  
Well behaved dogs welcome  
Visit us at the Reeth Dales Centre,  
Silver Street, Reeth,  
North Yorkshire, DL11 6SP  
Please see our website  
for current opening times  
[www.twodalesbakery.co.uk](http://www.twodalesbakery.co.uk)  
01748 905001  

## M.W Waste Services

Environmental & Drainage Specialists

Septic Tanks Emptied & Cleaned  
Blocked Drains Cleared Fast  
Grease Traps & Interceptors Emptied  
Soakaways Rebuilt & Repaired  
Gully Emptying & Street Cleaning  
Refuse Collection  
Septic Tanks Installed  
High Pressure Drain Jetting  
Mobile Steam Cleaning  
Sewage Plant Maintenance  
Industrial & Domestic Work Carried Out

Low Hang Bank Depot **Tel: 01325 377860/377850**  
Melsonby  
Richmond  
North Yorkshire  
DL10 5NQ  
**24/7 Call Out**  
[Http://www.mwwaste.co.uk](http://www.mwwaste.co.uk)

Clear Your Blocked Drains Fast With Our High Pressure Jetter  
Free Quotes & Estimates





**Visitor Centre Open Daily**

**Calvert's Restaurant**

New Sharing Board Menu!  
Table reservations welcome  
reservations@wensleydale.co.uk

**1897 Coffee Shop**

Indoor Dining, Garden &  
Take Away Food & Drink

**Cheese Experience**

Cheese Making Demonstrations  
and Cheese Tastings!

**Cheese & Gift Shop**

Artisan Cheese and Unique Gifts  
wensleydale.co.uk T: 01969 667664

**NORTHERN WALLS**

**DRYSTONE WALLING  
& LANDSCAPING**

Master Dry Stone Waller

Former National Trust

gardener with 20 years

experience

City and Guild Certificate in

Horticulture

[www.northernwalls.com](http://www.northernwalls.com)

**Tel 0795 148 1239**

**R. & W. GIBSON & SON Ltd.**

**CERAMIC WALL**

**& FLOOR TILERS**

**SHOWROOM NOW OPEN**

Monday - Friday: 9.00am - 4.30pm

Saturday: 10.00am - 1.00pm

(or by appointment)

At Borough Road,

Gallowfields Trading Estate

DL10 4SX

Tel. 01748 - 822682 (Home)

Tel. 01748 - 821909 (Showroom)

**"We cover the Dales"**

- ⚙️ All Electrical Work Undertaken
- ⚙️ Fault Finding & Maintenance
- ⚙️ TV, DATA, CCTV & Networking

☎ 07400 411 411

📞 01748 327 372

✉️ [pete@swalectrix.com](mailto:pete@swalectrix.com)

📍 Chisel Cottage, Reeth, DL11 6TQ

**www.swalectrix.com**

**NICEIC**  
DOMESTIC  
INSTALLER

## REETH AND DISTRICT GAZETTE LTD

### Are you interested in joining a local camera club?

Established in 1957, the Wensleydale Camera Club is home to a small but lively and, above all, friendly group of photographic enthusiasts. You may have come across our display stand or chatted to our members at the Wensleydale Show. All abilities and interests are most welcome and we aim to help each other in developing our photographic skills - in what we believe is the most photogenic area of the country! We meet on Monday evenings at the Bolton Arms in Leyburn, for whose support we are very grateful. Our exciting and busy 2021/22 programme has just begun and you can find out more through this link or by finding us on Facebook: <https://wensleydalecameraclub.co.uk/> **Venessa**

### DONE AND DUSTED HOLIDAY COTTAGE CLEANING

Weekday/weekend turnaround  
cleaning

Spring and Deep Cleaning

Full Laundry Service

Mattress Steaming

Carpets/Rugs Cleaned

Gardening and Maintenance

Temporary relief cleaning cover  
all year round

Long established, reliable with  
attention to detail

Tel Karen on

01748 811680 /

07583 271419

to discuss your requirements

[www.doneanddustedcleaners.co.uk](http://www.doneanddustedcleaners.co.uk)



**Sally Clarke**  
**Podiatrist/Chiropodist**

MchS, BScPod (Hons)

HSPC Registered

15 Years Experience. Treatments in the comfort of your own home, Corns, Callus, Nail Cutting, Ingrowing Nails, All types of foot pain covered.

**01748 898778 or 07548 323278**

Email: [sallysageandollie@gmail.com](mailto:sallysageandollie@gmail.com)

### Bellegreen Holiday Cottage

Overlooking Reeth Green

Sleeps 7 in 4 bedrooms

[www.bellegreen.com](http://www.bellegreen.com)

[Keith@bellegreen.com](mailto:Keith@bellegreen.com)

0115 922257



## KARL LONGDEN PLUMBING

Reeth, North Yorkshire

[karllongdenplumbing@yahoo.com](mailto:karllongdenplumbing@yahoo.com)

Tel. 01748 880364

Mob. 07969 329893

**24 HOUR CALL OUT SERVICE**



# REETH AND DISTRICT GAZETTE LTD

## VICTORIA COTTAGE

Lovely Period Cottage  
Overlooking Reeth Green  
Great Views. Sleeps 4

Email:  
judy.roger@btinternet.com

Website:  
www.victoriacottagereeth.com

**VICTORIA DESIGN GROUP LTD**  
Consulting Civil & Structural Engineers

Consulting Structural & Civil Engineers

*Structural Surveys  
All design work undertaken  
whether domestic or commercial,  
large or small*

Telephone: 01748 886717  
Email: office@vdg.co.uk  
Website : vdg.co.uk

**McGarry & Co** SOLICITORS



*Your Legal Companion*

- PROBATE & ADMINISTRATION
- WILLS
- AGRICULTURAL MATTERS
- NURSING & RESIDENTIAL HOMES
- LAND TRANSACTIONS
- POWERS OF ATTORNEY

Offices At: *Barnard Castle* *Hawes*

mbmcgarry.co.uk t. 01833 600 160 t. 01969 666 290  
e. office@mbmcgarry.co.uk DL12 3EQ DLS 3QS



Going above and beyond for our clients...

For more information please visit our website at:  
[hallandbirtles.co.uk](http://hallandbirtles.co.uk)



**Hall & Birtles**  
-SOLICITORS-



Our services include:

- Landlord & Tenant • Buying & Selling Property • Wills, Trusts & Probate
- Divorce & Matrimonial Matters • Commercial & Private Disputes
- Agricultural Matters • Powers of Attorney

**30 min FREE initial consultation**

Directors: Abigail C. Birtles BA Hons | Stuart J. Hall LL.B | Deborah C. Parish LL.B

**Leyburn Office**  
The Office, Golden Lion Yard, Leyburn,  
North Yorkshire, DL8 5AS  
Tel: 01969 625556  
Email: leyburn@hallandbirtles.co.uk

**Hawes Office**  
Bank Chambers, Main Street, Hawes,  
North Yorkshire, DL9 3JL  
Tel: 01969 607171  
Email: hawes@hallandbirtles.co.uk



**Home Run**  
*Pet sitting, House sitting, Dog walking*

I offer a friendly, personalised pet and house sitting service in and around Swaledale.

Nicola – 07866 336924  
nicola@homerundogsitting.co.uk  
www.homerundogsitting.co.uk



**A.J. CLACHER LTD**  
**Established 1961**  
**PLUMBING & HEATING ENGINEERS**

- Gas, oil and solid fuel central heating installations
  - All aspects of plumbing and gas installations
  - Boiler servicing and repair • Landlord Gas Safety inspections
  - Bathroom installations and Plumbing • Heat Pumps and Solar Heating
- Unit 38 Forge Way, Cleveland Industrial Estate, Darlington DL1 2PB

Tel. 01325 468372 • E-Mail [info@ajclacher.co.uk](mailto:info@ajclacher.co.uk)  
[www.ajclacher.co.uk](http://www.ajclacher.co.uk)



## REETH AND DISTRICT GAZETTE LTD

### PROPERTY MAINTENANCE

General Building Work, Dry Lining, Decorating, Electrical Work, Kitchen Fitting, Joinery, Paving, Garden Maintenance, Roofing, pointing & guttering work. Small jobs welcome.

Free estimates.

Contact Martin or Django

Tel 01748 886 465 Mob: 07813 715 120

Email: martiskiss1960@gmail.com

### THE OLD TEMPERANCE BOOKSHOP

Reeth, Richmond, DL11 6TE

Tel. 01748 884185

Christian books & cards, Fairtrade crafts and food

Beside the village green in Reeth, we are 50 yards up from Reeth

Evangelical Congregational Church

**Have you seen our Little Wool Pots ?**

*Opening times:*

**1.30pm - 4.00pm Mon, Thurs, Sat**

**10.30am - 4.00pm Fri**



**J W Porter & Sons**

Building + Roofing Contractors

All aspects of building work skilfully undertaken by local time-served builders, with over 30 years' experience of building in the dales.

Contact Greg, on:

**01748 886 434 / 253 or  
07817 719881**

### Online Video Lessons

Contact me to find out more...

Music Tuition for all ages with

[www.colinbaileymusic.co.uk](http://www.colinbaileymusic.co.uk)

[info@ckmservices.co.uk](mailto:info@ckmservices.co.uk)

07711 211169

### M. GUY - PLUMBING

For all your plumbing requirements

AGAS & RAYBURNS SERVICED

[kathrynguy@designermakersmarket.co.uk](mailto:kathrynguy@designermakersmarket.co.uk)

**Tel: 01748 - 825640**

### Chapel Home & Garden Services

A friendly, reliable and efficient service for all your garden maintenance.

Services include pressure washing, tree pruning, hedge trimming, rotivating and all year round garden care. Fully insured, with very competitive rates. All tasks for garden considered.

Contact: Richard Eagle:

The Old Chapel.

Marrick.

07807 811795

### NYCC HOME LIBRARY DELIVERY SERVICE

This service is provided fortnightly on Thursdays for Reeth and Upper Swaledale villages.

For elderly or disabled residents

Contact tel. no. 01748 824331

Please leave a message or phone Colburn Library: 0845 4349502

The Gazette is online:  
[www.2dales.org.uk](http://www.2dales.org.uk)



## STURDY TRAVEL

INDEPENDENT TRAVEL SPECIALISTS

Now at 1 Golden Lion Yard  
Market Place, Leyburn DL8 5AS  
For all your travel needs, home and abroad

Call: 01677 422826

Email: [robert@bakewelltravel.co.uk](mailto:robert@bakewelltravel.co.uk)



ABTA No. PE566

Part of Bakewell Travel



AIDL No. 1025

### Wensleydale Tree & Horticulture Services (Est. 1995)



David Allen (HND Arboriculture)  
Fully Insured (£5 million)  
Professional tree work: felling,  
crownthinning etc. to BS3998

Tel 01969 667364 Mobile: 07811 576108

E-Mail: [treesinhawes@gmail.com](mailto:treesinhawes@gmail.com)

[www.treesinwensleydale.com](http://www.treesinwensleydale.com)



## ARBORES

TREE SERVICES

All aspects of tree work carried  
out

by fully insured and NPTC  
qualified tree surgeons.

Tree removal, pruning, planting,  
hedging and stump grinding.

Contact Tom Hollingworth  
07929322227

[www.arborestrees.co.uk](http://www.arborestrees.co.uk)



## Hudson House Centre Reeth

Owned by the Community of  
the Two Dales

Community

- Gallery
- Learning
- Library
- Orchard
- Transport

National Park Centre

North Yorkshire CC

Police

Richmondshire DC

Swaledale Festival

Business Forum

Hot drinks vending machine

Internet & WiFi

Local notices & information

Meeting Rooms

Tourist Information & Shop

**Open all year**

7 days a week

See website for times

Silver Street Craft Units

managed by Hudson House.

For all enquiries contact

Jill May.

**01748 884485**

[www.hudsonhouse.info](http://www.hudsonhouse.info)



### Message from the Swaledale Museum in Reeth

Thanks to all of you who have visited this year, helping bring the Museum back to life. We are now closed to the public but of course continue working on the collection and the building. It has been wonderful to see old friends and acquire new ones this season.

As a result of a bumper number of enquiries we have wonderful range of mysteries and questions to tackle. One of the more intriguing questions relates to a pair of dogs made from plaited card. Hand-sized, and found in the loft of one of the houses in CB Yard, Arkengarthdale. They seem to be guarding the premises. Has anyone seen anything similar? Are they representative of an old local custom? We have seen steel pins hidden under window and above door frames from a house in Healaugh, to keep the evil eye at bay. We have seen shoes and clogs put up chimneys for the same reason. However we have never seen anything like these rather delightful dogs. Do get in touch if you can help us solve this mystery.

Another enquiry relates to the Police House in Reeth, the 'new' one on the

road out to Richmond. A visitor has a photograph of her grandfather Police Sergeant Enoch Wilson who was the 'local bobby' here in the late 1930s, taken outside the house. She wonders if anyone remembers him. The photograph includes a small boy, dressed up, helmet and all, by his side, he had just won a fancy dress competition that had been held in the village. Is someone out there who was that small boy? The enquirer's father, Leslie Wilson and his older sisters Bessie and Eve also went to school in the village. Does anyone remember them?



Thank you to the lady who thought up a wonderful birthday present, booking a special guided tour of the Museum, with the opportunity to handle objects from the collection (see next page)

## REETH AND DISTRICT GAZETTE LTD

not normally on display. Perhaps we can tempt others to do the same? We also enjoyed the company of members of the Alderson Family History Society in early September who took a tour of the historic highlights of Reeth Green with us, after having visited the Museum. As a result of their visit one of the members is tracking down the owner of the little pair of hob nail boots we have on display. They were left on our doorstep a few years ago. All we know about the wearer is that he was called Alfie Nicholls and he died of diphtheria when young. When his mother's effects were being sorted out after her death, the poignant boots were left with us. We hope to reveal more soon.

Now here is another challenge. One of our stalwart supporters, Barbara Buckingham suggested that we should have information on display about the Young Farmers' Clubs in the Dale, as their contribution to local life was so important. All we have connected with them is a fine red poster for an Arkengarthdale Young Farmers' Club 'Debate followed by a Supper and Dance' with music by The Ramblers. There is no year, but it looks, by the design and graphics, to be c.1930s-40s. Can you help us?



**If you want to sign up for our FREE e-newsletters with latest developments do let us know, and we will put you on the circulation list.**

**Why not become a Friend of the Museum? Excellent idea for a birthday present.**

**Annual membership: single £12.50, couple £20, family £25 gives unlimited free entry to the Museum, discount on talks, and our twice yearly Newsletter!**

**For more information contact Helen Bainbridge via [helen@swaledalemuseum.org](mailto:helen@swaledalemuseum.org) or on 07969 823232. Visit our website at [www.swaledalemuseum.org](http://www.swaledalemuseum.org) for the latest information.**

**The Old School Muker**  
Art Gallery & Craft Centre

The best regional and British art & crafts housed in the unique setting of Muker's 18th Century school:

- » Two floors of art & crafts
- » Relaxed, self-service cafe with coffee, cake & wi-fi
- » Outdoor seating in our private walled garden with views of Kisdon & Buttertubs
- » Situated in Swaledale in the Yorkshire Dales National Park

Guning Lane, Muker, Swaledale, DL11 6QG  
[www.theoldschoolmuker.co.uk](http://www.theoldschoolmuker.co.uk)  
Tel: 01748 886155  
email: [ask@theoldschoolmuker.co.uk](mailto:ask@theoldschoolmuker.co.uk)

## REETH AND DISTRICT GAZETTE LTD

OPEN ALL YEAR ROUND, EVERYDAY

**SWALEDALE WOOLLENS**

MUKER-IN-SWALEDALE, RICHMOND  
NORTH YORKSHIRE



**TAKE HOME A PIECE OF THE DALES**

Call into our shop in Muker Upper Swaledale and see what unique garments we have on display from hand knit cardigans, sweaters, hats, scarves & gloves to machine knit sweaters & cardigans for both ladies & gents. We also stock sheepskin rugs, slippers & gloves.

**WE ARE OPEN EVERYDAY**

Tel. 01748 886251

Celebrating 40 Years

The Quality is Legendary...  
...The Choice is Endless.

Email: [mail@swaledalewoollens.co.uk](mailto:mail@swaledalewoollens.co.uk)  
or visit our website where you can order online:  
[www.swaledalewoollens.co.uk](http://www.swaledalewoollens.co.uk)

**GE BROWN & SON**

**BUILDING CONTRACTORS**

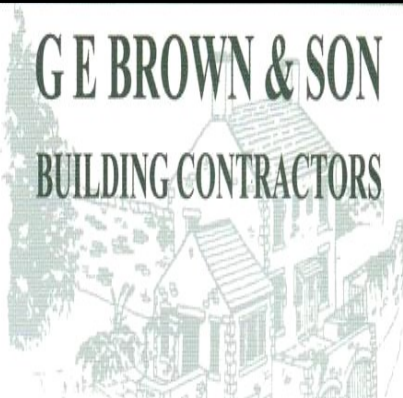

All Building Work Carried Out  
Damp Proof Course & Timber Treatment  
Specialist Joinery Work  
Work carried out by time-served qualified craftsmen

Email: [gebrownson@f2s.com](mailto:gebrownson@f2s.com)  
Telephone: 01748 886356

**Support the Reeth & District Gazette**

Order your printing from us and we will credit 10% of the value of your order to the Gazette account at no extra cost to you!

**Quote Gazette when ordering**

**Booklet Printing**

- ✓ Reports
- ✓ Manuals
- ✓ Brochures
- ✓ Catalogues
- ✓ Newsletters



Saddle Stitched - Perfect Bound - Wire Bound

**From your computer files or hard copy**

**NCR set Printing**

- ✓ Invoices
- ✓ Estimates
- ✓ Order Forms



**Fast Turnaround - Padded - Loose Sets**



**Reflections PhotoGraphic Services**

Tel: 01833 690733  
[www.refprint.co.uk](http://www.refprint.co.uk)  
email: [sales@refprint.co.uk](mailto:sales@refprint.co.uk)



## MICHAEL GUY ELECTRICAL

FULLY QUALIFIED ELECTRICIAN

Over 20 years experience working in  
the dales in all areas of  
electrical work.

Some of my services include:

Complete rewires | Electrical installation  
condition reports | Electrical vehicle  
charging points | Additional & alterations  
to socket & lighting points |

Replacement of storage heaters to modern  
eco panel heaters.

Contact Michael :

T: 01748 886097 | M: 07980130017

Mail: info@michaelguyelectrical.co.uk

Website: Michaelguyelectrical.co.uk

**APPROVED ROINTE HEATER INSTALLER**

**NICEIC APPROVED CONTRACTOR**

## James Peacock



### Solid Fuel Merchant Bainbridge

Good quality fuels at  
competitive prices.

Deliveries to Wensleydale,  
Swaledale and Coverdale.

No delivery too small.

Tel. 01969 650212/650465

Email:

[james-peacock@btconnect.com](mailto:james-peacock@btconnect.com)

[www.james-peacock.co.uk](http://www.james-peacock.co.uk)

## YORKSHIRE FOOT CLINICS

Podiatry/Chiropody

Alex Kravchenko MChS, BSc Pod  
(Hons)

Nail cutting, callus, corns &  
ingrowing nails

All treated in the comfort of your  
home

Tel. Richmond 850020



### Maths , Science, English Private

Brown Hill Top  
Low Row  
Richmond  
DL11 6NB

Tel. 01748 886201

Email: [bespocketutors@gmail.com](mailto:bespocketutors@gmail.com)

[www.bespocketutors.org.uk](http://www.bespocketutors.org.uk)

## DORANT



**NEW CAR?**

We probably can - most makes.

**USED CAR?**

We surely can - thousands to choose  
from

**LCV / DOUBLE CAB?**

Of course we can - new or used.

**FINANCE?**

We certainly can.

PCP Contract Hire

Lease Purchase

Hire Purchase

Part exchange welcome.

Jed Collins, Bridge Garage, Reeth

01748 - 884245

Service MOT Parts Tyres Bodywork

**The Station Master  
A wartime themed  
immersive dining  
experience  
Richmond 950**

**"Local musician creates new war-time musical drama"**

As 'lockdown projects' go, writing a play is probably one of the lesser chosen options, but local artist and musician John Hunter was thrilled to be asked by Charlotte Porter, who runs the CJ Dancing School at Richmond Station, to pen an original musical drama to be performed as part of the 'Richmond 950' celebrations. "Charlotte knew that Jane and I had many years of experience with 1940s weekends - both performing and exhibiting my period aviation art" John said "This was the opportunity to distil that experience into a meaningful drama to encapsulate that period in Richmond".

With a small cast, some dancing of course and the four acts to be performed between meal courses, John and wife Jane began to create a drama that could portray the epic sweep of the war and its impact on 'ordinary' folk in Richmond. "The obvious idea was to locate the drama at the *actual* station in which Charlotte works, and base it on semi-fictitious characters who did, or could have worked in and around the station during the 1940s.

The whole plot revolves around the Station Master himself, portrayed by local thesp. Ken Haigh, and his family and friends. The story takes in the outbreak of war and local lads being recruited as soldiers, the arrival of evacuees, a rather more sombre third

act dealing with 'remembrance' and then a final section offering a lively VE celebration."

John has arranged all of the period music for the singers to perform, and also parts for his 'Good Vibes' trio, who, with the expert help of local clarinetist Adam Bradley and Jane on Vibes, will be playing the part of the 'Benny Goodman' trio - accompanying all of the songs, and also providing background music during the meal courses.

Several top local performers make up the cast including Gracie Will and Natasha Wood who starred in the award winning 'Sister Act' at the Georgian Theatre in 2019 (MD'd by John), and Sophie Montgomery, star of 'My Fair Lady' in 2018 at the Georgian, and who has recently performed with the Scottish National Opera in Glasgow.

John has previously composed several full scale stage musicals including 'The Bishop's Wife' - based on the 1947 film starring Cary Grant, and has performed around the globe on the piano. "Having had a father serve in the RAF during the war, I've always been surrounded by stories from that era, and have since enjoyed working with numerous '40's performers around the country. The music from that era is simply so memorable and a joy to perform in so many ways - we're particularly hoping that the audience enjoys the live 'trio' during the play!"

John and Jane have recently travelled to Wolverhampton for this year's 'Project Propeller' event - an annual 're-union' for actual WWII flying veterans who are flown in, and home again afterwards. John entertains the troops with help from Jane, who additionally mans John's art stall! (see next page)



Photo? - John with some 40's buddies performing 'somewhere in England'!

The tales these veterans tell are extraordinary, and whilst numbers naturally dwindle year by year, we had over 100 flying in last time - it's a fantastic day for everyone."

'The Station Master' will be performed on Friday 12<sup>th</sup> and Saturday 13<sup>th</sup> November.

Tickets and further information are available from the Station café, Richmond / Richmond 950 website. For further information about the 'Good Vibes trio' please email [johnhuntermusic@btinternet.com](mailto:johnhuntermusic@btinternet.com).

**John and Jane Hunter**

## S.J.R Plumbing Services

For all of your domestic  
Plumbing requirements.

C & G/Advanced C & G Qualified  
Reliable With Very Competitive Rates

Based in Reeth  
**01748-884036**  
Or **07977-297563**

J. N. & E.  
**Capstick**

**INSURANCE CONSULTANTS**

*A local company small enough to care, but big enough to compete*

**FARM - COMMERCIAL - HOME - MOTOR INSURANCES**

Kirkby Stephen 017683 72285 - Sedbergh 015396 20124

Email: [sales@capstickinsurance.co.uk](mailto:sales@capstickinsurance.co.uk)

[www.capstickinsurance.co.uk](http://www.capstickinsurance.co.uk)

**CIR** WINNER  
**COMMERCIAL  
INSURANCE  
AWARDS 2017**  
BROKER CLAIMS TEAM  
OF THE YEAR

**50** YEARS  
TRADING FROM 1968 TO 2018

*J N & E Capstick Insurance Consultants are authorised and regulated by the  
Financial Conduct Authority*

# REETH AND DISTRICT GAZETTE LTD



**nh** flooring

*The Carpet  
& Flooring  
Specialist*

- Carpets
- Wood Flooring
- Laminates
- Vinyl Tiles
- Vinyl Sheets
- Rugs
- Accessories

- Amtico
- Karndean
- Panaget
- Brintons
- Westex
- & more



Contact us now for a **FREE** quote, advice or more information

t: 01748 822834 m: 07789 996526  
e: [enquiries@nhflooring.co.uk](mailto:enquiries@nhflooring.co.uk)  
w: [www.nhflooring.co.uk](http://www.nhflooring.co.uk)

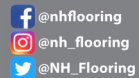

Unit 6 Borough Court, Borough Road, Gallowfields Trading Estate, Richmond. DL10 4SX

***For Fun &  
Adventure***



***Make new friends  
Learn new skills***

**Have room for more girls & boys so come along and have lots of fun & adventure**

**Beaver Scouts aged 6-8 years Meet Tuesdays 4.45 – 6pm**

**Cub Scouts aged 8-10.5 years Meet Tuesdays 4.45 – 6pm**

**Scouts Aged 10.5 -14 years Meet Mondays 6.30- 8pm**

**Adult Leaders/helper 18 years upwards**

**Find out more contact Richard on 884353**

**Website: [www.richmondshirescouts.org](http://www.richmondshirescouts.org) national website. [www.scouts.org.uk](http://www.scouts.org.uk)**



## 3D Cross-Stitch



### The Nutmeg Gallery

Dozens of models on display together with kits, accessories and the full range of DMC stranded cotton. Normally open Mon-Fri, and Saturday afternoon.

Reeth Dales Centre, Off Silver Street,  
Reeth, DL11 6SP, 01748 884926



[www.3dcrossstitch.co.uk](http://www.3dcrossstitch.co.uk)

## Dales Reyno-Vations



### General Building & Maintenance

Property renovations / Roofing

Kitchen fitting / Joinery

Bathroom suites / Tiling

Painting & Decorating

Patios / Landscaping / Ground maintenance

Free estimates / Insurance quotes

**No Job too small**

### D Reynoldson

11, Place Hill, Reeth, Richmond  
North Yorkshire, DL11 6SD

**01748884309 / 07792458801**

**Email: [david.reeth1@outlook.com](mailto:david.reeth1@outlook.com)**

## Carvoeiro, Algarve, Portugal

Spacious well-equipped ground floor apartment, sleeps 5.

Quietly situated on a small low-rise development with five pools.

Within strolling distance of this vibrant, friendly village with it's lovely beach and lots of excellent restaurants.

Golf, tennis, walking or just lazing by the pool.

Wood burning stove for cosy winter lets.

Please contact Lee on 01969 326169  
Email: [lee.lowther30@googlemail.com](mailto:lee.lowther30@googlemail.com)

## Hudson House

Your valuable community asset  
**Rooms for hire**

Suitable for meetings, lectures, talks, training or social events.

**The Meeting Room** - maximum of 30 people.

**The Meeting Place** (evenings only) - maximum of 10 people.

Access to PCs, Internet, printer, photocopier, laminator and kitchen facilities.

**The Orchard Gallery for hire**  
Suitable for exhibitions of paintings, photographs and other artwork.

Own entrance through the garden.

Sales can be handled for you.

For prices (special rates for community use), bookings or more information please contact Jill May on 01748 884 485

or

[admin@hudsonhouse.info](mailto:admin@hudsonhouse.info)

## REETH AND DISTRICT GAZETTE LTD

### BONFIRE NIGHT

As we enter Autumn we the Firework Committee are pleased to announce Reeth's Bonfire and Fireworks Display will take place on Friday November 5<sup>th</sup> commencing at 6pm firstly the Guy competition where the winner will receive a prize and their Guy placed a top of the bonfire which will be lighted at 6.30pm followed by the Firework Display at 7pm. On the evening collectors with buckets will be in attendance for donations of your choice. We hope to see you all there for a fun and enjoyable evening.

Thank you.

**Marilyn Brown Secretary  
Reeth Fireworks Committee**

### The Children's Society Annual Box Opening

Right now in Britain there are children and young people who feel scared, unloved and unable to cope. The Children's Society, a national charity, works with these young people, step by step for as long as it takes because no child should feel alone.

Last year Box Holders came together to help thousands of children in this country. Despite all the hardships 2020 presented, an amazing £760,000 was raised to help the most vulnerable children.

One of the young people who has been helped is Amanda. When she was 12, Amanda was put into care due to difficulties at home. Struggling to trust people, she ran away every night for six months and was at risk from criminal and sexual exploitation. Eventually the

police referred Amanda to the Children's Society who introduced her to Gillian one of their project workers. Gillian helped Amanda realise the huge danger she had been in and taught her coping strategies so that she could rebuild her relationship with her mum. Your donations support children like Amanda.

It is now time for the annual opening of our boxes. This will take place on Wednesday 13<sup>th</sup> October from 2.00 pm - 4.30 pm at the Vicarage, Langhorne Drive when the money will be counted.

We appreciate that many of you have not been using cash over the last year so may not have any money in your box. If you would like to make a donation, you could put it in an envelope with your name on it and leave it at the Vicarage. If it is not possible for you to come with your box or donation that afternoon, please contact Pauline Oldershaw on 01748 886790 for other arrangements to be made. Thank you so much for your support.

**Pauline**

Further details of the Society's work may be found on

[www.childrenssociety.org.uk/](http://www.childrenssociety.org.uk/) .

#### CHARMING OLD COTTAGE IN THE CENTRE OF REETH (sleeps 6+)

Open fire & background heating.

Fully fitted kitchen, dishwasher, fridge/  
freezer.

2 bathrooms, 2 double bedrooms, 1 twin bedroom & attic play area/fourth bedroom with 3 single beds.

Private, secure, rear courtyard area.  
Dogs welcome.

Contact Denyse on 01325 722786 or  
e-mail [denyse00@btinternet.com](mailto:denyse00@btinternet.com)



These four girls have worked through the summer holidays to take their exams with the Royal Academy of Dance before the start of the new term. In pink, number 1 Mathilda Townsend and Number 2 Eva Tweddle both aged 9 and from Reeth took Grade 2 Ballet. In turquoise, number 1 Millie Johnson aged 12 from Grinton and Florence Green aged 11 from Richmond took Grade 5 Ballet.  
Janet Seymour [www.swaledaledance.co.uk](http://www.swaledaledance.co.uk)





## Sustainable Swaledale

### Beavers in the Arkle and Swale?

The government is consulting on the **reintroduction of beavers in England** which it hopes would deliver substantial benefits including increasing biodiversity, restoring wet woodlands, enhancing natural river processes, and attenuating water flows. DEFRA is seeking views on current and future releases either into enclosures or the wild and also on the mitigation/management of beaver activity/impacts in the wild.



Applications for licences to release beavers into the wild would require a comprehensive impact assessment and would need to meet certain criteria such as demonstrating positive stakeholder engagement, local buy in and putting in support for landowners and river users. The government also plans to give beavers legal protection in England. The consultation ends 17/11/2021 with publication early in 2022. Source: <https://tinyurl.com/fasms27n>

**Dragonflies on the move**  
If, like me, you have noticed more

dragonflies this summer, that would not be surprising. The Dragonfly Society's **State of Dragonflies 2021** report has revealed that many dragonflies are moving into the north as a result of climate change. At the same time, some of the upland and northern dragonflies such as the common hawk-moth and black darter are suffering because of loss of peat bog habitat and drought.

Source:

<https://british-dragonflies.org.uk/>

### Environment Bill

The Environment Bill is currently being scrutinised in the House of Lords. Factsheets providing background information to the bill have been updated on the government website:

<https://tinyurl.com/65jrp3pz>

### Local natural flood management projects

A Richmondshire Today article outlines the environmental benefits accruing from a three-year **natural flood management** (NFM) project in Bishopdale. Measures to slow down the flow of Bishopdale Beck through the use of leaky dams and hedge planting have also benefitted wildlife. The Yorkshire Dales Rivers Trust are working on a number of projects including flood management in Arkengarthdale and increasing tree cover on the Ure.

Source: Richmondshire Times 28/08/2021.

### Tree guard removal 21 October

Would you like to get out in the fresh air and help out with some **tree guard removal**? (see next page)



## REETH AND DISTRICT GAZETTE LTD

Come along on Thursday 21<sup>st</sup> October at 10am to the Heggs-Castle cluster in Arkengarthdale. If you can help out for a couple of hours you'll make a big difference - or bring some lunch and stay with us until 3pm.

No special equipment needed but please wear outdoor gear, rugged footwear and bring some gardening gloves if you can.

Meeting place is at the top of the drive down to Castle Farm, one mile up Arkengarthdale Road from Reeth. There's plenty of parking on the side of the road and it's an easy walk down to the site. If you have any questions, email [info@sustainableswaledale.org](mailto:info@sustainableswaledale.org)

### **Trees facing extinction in the wild**

The report State of the World's Trees was published by the Botanic Gardens Conservation International (BGCI) in September 2021. The report estimated that at least 30% of the 60,000 known tree species worldwide face extinction. This includes British native trees with ash affected by ash die back and over three quarters of the 170 species of Sorbus native to Europe (rowans and whitebeams) considered to be threatened. The report says that necessary action includes scientific planting schemes with the right tree in the right place. Rowan trees are part of the mix of trees planned for the Together for Trees planting in the two dales over the next year.

Source :

<https://tinyurl.com/46ej9bfb>

**Find out more and join in**

**Email us:**

[info@sustainableswaledale.org](mailto:info@sustainableswaledale.org)

**Facebook Group:**

Sustainable Swaledale

**Website:** [www.sustainableswaledale.org](http://www.sustainableswaledale.org)

where you can sign up to our free newsletters, and choose to support us as a member for £5 per year.

**Sustainable Swaledale Group**

## **Swale Singers sound again**

It's probably fair to say that there was an element of apprehension, even a touch of trepidation, on the part of some singers when the Swale Singers met in September for the first time since lockdown.

But the fears that we would produce only squeaks, wheezes or rumbles fortunately proved unfounded. While perhaps not at our most mellifluous we managed to make a musical sound and went from strength to strength as the rehearsal progressed and we grew in confidence and volume.

All the right ingredients were in place, with our stalwart musical director, Peter Stallworthy, back at the helm and our accomplished and ever-accommodating accompanist, Corinne Morris on the keyboard.

We worked on **Faure's Requiem**, a piece much-loved by many of us, **Cantique de Jean Racine** and **John Rutter's Feel the Spirit**, a cycle of seven spirituals, in preparation for our concert at **3.00pm on 4 December at St Mary's church, Arkengarthdale.**

There's still time to come and join us on Sundays afternoons at 3pm at St Mary's - new members are always welcome. And we hope to welcome a good audience for the concert. Tickets are £8, available from Reeth Post Office or from me, Jackie Pope 07885 498676.

**Elizabeth**

Fremington  
 dalesbikecentre.co.uk  
 tel:01748 884908

**Dales**  
 Bike Centre



**Cafe & Cakery**

**SOUPER TUESDAYS**  
 Homemade soup, bread roll,  
 slice of cake & hot drink  
 Only: £7 every Tuesday

**OPEN EVERYDAY!**

Book a Stay  
 14 beds Bunk & Breakfast

**New & Ex Hire Bike Sales**  
**Mountain/Road Bike Hire**  
**E-Bike Hire & Sales**  
**Bike Servicing**

**SHOW STOPPER**  
**FRIDAYS**  
 Every week a 'Showstopper' of a cake!



**FROG**  
 bikes



**Orange**  
 MOUNTAIN BIKES

**The Charles Bathurst Inn**  
 ARKENGARThDALE

Outstanding fresh food served in  
 a warm & friendly atmosphere.  
 19 en-suite bedrooms with amazing views.  
 Available for dinners, weddings & meetings.



- Lunch & Sunday Roasts Mon-Sun 12pm-2.30pm •
- Evening Menu 6pm-8.45pm Monday-Friday & Sunday  
 5pm-8.45pm Saturday

**FOR FURTHER DETAILS OR TO RESERVE A TABLE**  
 Telephone: 0333 700 0779 Website: www.cbinn.co.uk

**The Punch Bowl Inn**

**11 En-suite Bedrooms**  
 all with amazing views across the valley



- Lunch Menu 12pm-2.30pm Monday - Saturday •
- Evening Menu 5pm-8.30pm Monday - Saturday •  
 Sunday 5pm - 8pm
- Traditional Carvery Every Sunday 12pm-2.30pm •
- STEAK NIGHT 1st and 3rd Tuesday of the month •

**FOR FURTHER DETAILS OR TO RESERVE A TABLE**  
 Telephone: 0333 700 0779 Website: www.pbinn.co.uk

## Drone Flight over Arkengarthdale

For those Residents of Arkengarthdale and anyone else who may be interested, a Drone Video covering almost every location within the Dale, from Arkle Moor to Tan Hill, is now available.

The video was taken during the Covid Summer of 2020 and plays from a Memory Stick for over 50mins on either 4K TVs or PCs and Laptops with a USB Port. Some copies of the Video have already been distributed but for anyone else wishing to purchase a Memory Stick, these are available for £12 from Ray Wright 884652 or Email [4rayann@gmail.com](mailto:4rayann@gmail.com).

A contribution from each sale will support the Yorkshire  
Air Ambulance.  
(see sample still image)



### HOLIDAY COTTAGE REETH

“Glenkobla” is a cosy holiday cottage ideally situated just off the top right hand corner of the village green.

Sleeps 1-2

Tel. 01748 884237

E-mail: [walkers.helmsgarth@gmail.com](mailto:walkers.helmsgarth@gmail.com)

*Martyn Leaver*

*Dry Stone Waller*

- Farm or domestic work
- Drystone or facewalling
- Fence repairs and paving
- Misc jobs etc

Thwaite 01748 886025

Mob: 07971 456 043



## REETH AND DISTRICT GAZETTE LTD

Dawn Clarkson Associates' sister company:

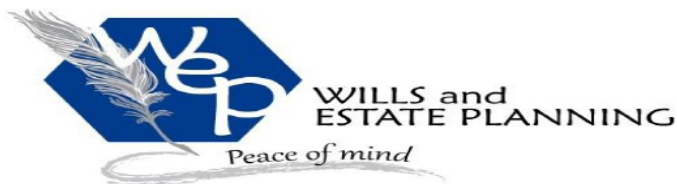

- Will Writing & Storage
- Lasting Power of Attorney
- Probate Administration
- Inheritance Tax Forms
- Inheritance Tax Planning

Not sure what to include in your Will?  
Need a Lasting Power of Attorney?  
Need help completing Probate Administration?  
Discuss ways to reduce your future Inheritance Tax liability

### LET US HELP YOU MAKE THE RIGHT DECISIONS

For an informal chat about your options call Dawn  
**t: 01969 623092** [www.willsandestateplanning.co.uk](http://www.willsandestateplanning.co.uk)  
**e: dawn@willsandestateplanning.co.uk** Twitter: @WillsandEstateP



# JEREMY MOON

— DECORATOR & PAPERHANGER LTD —

Established 1981

Quick turnaround for holiday homes and lettings

Fully insured

Reliable and trustworthy tradesman

High class decorating at affordable prices

References available upon request

Call Jeremy for a free quotation

T: 01748 880 155

M: 07876 764 812

Email: [JEREMYLMOON@BTINTERNET.COM](mailto:JEREMYLMOON@BTINTERNET.COM)





# Ingredients that make the perfect care home.

Follow us:  
f @WellburnCare

Here at family run Wellburn Care homes, we understand the ingredients that are needed to make the perfect care home. And with 14 homes covering all four corners of the North East, why not discover what a Wellburn Care home could offer you or your loved one.



Discover the ingredients that make the perfect care home at:

[wellburncare.co.uk/ingredients](http://wellburncare.co.uk/ingredients)

Or call our New Care enquiry team on:

**0330 043 1532**



## The Hair Salon *Reeth*

Look good - Feel great - Be well  
Appointments available

### Open Times

Monday	once every 6 weeks
Tuesday	9am - late
Wednesday	9am - 5pm
Thursday	9am - 5pm
Friday	9am - 5.30pm
Saturday	9am - 4pm
Sunday	closed

call us on **01748 884 627**

f @www.thehairsalon.co.uk

ig The\_Hair\_Salon\_Reeth

## HARKERS COACHES



Hill Top Garage, Reeth

Tele: 01748 884533

Pauls Mob: 07703 559359

**COACH,  
PRIVATE  
HIRE &  
GARAGE**

Coach, Mini Bus and private taxi hire  
General vehicle maintenance including services, tyre supply, fitting and balancing.

# REETH AND DISTRICT GAZETTE LTD

## Church Opening Times and Services in October

3rd Oct	9.15 am	St. Mary's Muker	Eucharist
	10.30 am	Low Row URC	
	11.00 am	St. Edmund's, Marske	Holy Communion
	11.00 am	Holy Trinity Low Row	Eucharist
	11.00 am	Reeth Evangelical Congregational	
10th Oct	9.30 am	St. Andrew's Grinton	Eucharist
	9.30 am	St Michael's Downholme	Morning Prayer
	10.30 am	Low Row URC	Harvest Festival
	11.00 am	Reeth Evangelical Congregational	Harvest Festival
	11.00 am	St. Edmund's, Marske	Morning Prayer
	11.15 am	St. Mary's Arkengarthdale	Holy Communion BCP
17th Oct	9.15 am	St. Mary's Muker	Holy Communion BCP
	10.30 am	Low Row URC	
	11.00 am	Holy Trinity Low Row	Eucharist
	11.00 am	Reeth Evangelical Congregational	
	11.00 am	St. Edmund's, Marske	Holy Communion
24th Oct	9.30 am	St. Andrew's Grinton	Eucharist
	9.30 am	St Michael's Downholme	Holy Communion
	10.30 am	Low Row URC	
	11.00 am	Reeth Evangelical Congregational	
	11.00 am	St. Edmund's, Marske	Holy Communion
31st Oct	10.30 am	Holy Trinity Low Row	United Parish Eucharist
	10.30 am	Low Row URC	
	11.00 am	St. Edmund's Marske	Morning Prayer

### *Religious Society of Friends (Quakers)*

Quaker House, 7 Grove Square, Leyburn every Sunday at 10.30 am  
The Scout Hut, Quakers Lane, Richmond 2<sup>nd</sup> and 4<sup>th</sup> Sundays at 10.30 am  
[www.dalesquakers.org.uk](http://www.dalesquakers.org.uk)

**United Reformed Church**  
G Edward Brown 01748 886 181  
[edwardbrown@f2s.com](mailto:edwardbrown@f2s.com)  
and  
Sue Alderson 01748 886292  
[Susana@swaledale.org](mailto:Susana@swaledale.org)

**Methodist**  
Reverend Julie Reid  
Minister for the Two Dales  
01748 823 149  
[Rev.julia.reid@gmail.com](mailto:Rev.julia.reid@gmail.com)

**Reeth Evangelical Congregational Church**  
The Revd David Levell  
07582 575 815  
[www.reethecc.co.uk](http://www.reethecc.co.uk)

**Roman Catholic**  
Cannon Michael Loughlin  
01748 822 175  
[www.stjosephsfx.co.uk](http://www.stjosephsfx.co.uk)

### *Church of England*

Reverend Caroline Hewlett  
Vicar of the Parish of Swaledale with Arkengarthdale  
01748 884 706      [carolinejhewlett19@gmail.com](mailto:carolinejhewlett19@gmail.com)



## 'FLU CLINIC - PHASE TWO

Thank you to everyone who attended our flu clinics at the end of September. We are now ready to move into our phase two group and we are inviting all 50-64 year olds who have not been vaccinated to attend our next drop-in clinic. The NHS is expecting a rise in non-COVID respiratory infections this Winter, so it is more important than ever to protect yourself, those closest to you and help to reduce the pressures on the NHS by staying well.

Our next drop-in flu clinic will be held in **Reeth Memorial Hall** on **Thursday 28<sup>th</sup> October** - no appointment needed just turn up between **10.30am and 12.30pm**. The clinics will run very similar to last year. Please remember to wear a face covering for the clinic. We will ask you to use hand sanitiser on arrival and maintain social distancing around the hall to help us to protect our community.

### On the day please remember the following:

- Do not attend if you are feeling unwell or have been asked to self-isolate
- Attend ready to receive your vaccination – wear a short-sleeve, loose-fitting top
- Bring a bag for any coats or jumpers as there will be nowhere to put items down
- Wear a face covering before entering the hall and sanitise your hands
- Please leave immediately after your vaccination

We look forward to seeing you for your vaccination!

The RMC team.

**REETH POST OFFICE . . . more than just a Post Office**  
**Reeth, Richmond, N. Yorks DL11 6SE Tel 01748**



**Feed the Birds**  
**Bird seed only £2.50 a bag**  
**(up from tuppence in 1964)**  
**Bird nuts £5.99 a bag**



**SERVING OUR COMMUNITY**



## SWALEDALE

### MOUNTAIN & CAVE RESCUE TEAM

In an emergency DIAL 999 ask for the  
POLICE then

Mountain Rescue / Cave Rescue /  
Mine Rescue

**Incidents Aug 9th to Sept 5th**

2 Incidents this edition

On average we respond to between 50  
to 60 calls each year.

**18/08/2021: Incident 31:** Team  
called out to rescue an injured walker  
on the steep river bank near Colburn  
Hall. Treated on scene by the team  
and Ambulance Community first re-  
sponder. Evacuated by the team to the  
ambulance.

You can now donate while spending at  
Amazon SMILE, just log in to Amazon  
Smile when you next spend up & select  
Swaledale Mountain Rescue as your  
charity.

Thanks to the following for their re-  
cent support:

The Old School Gallery, Muker  
£220.00

Kings Head, Gunnerside £279.48

Bolton Arms, Downholme £23.36

Tan Hill Inn £1,360



Marker smoke used to land the Great North  
Air Ambulance during incident 30.

**16/08/2021: Incident: 30:** Called by  
the Ambulance service to rescue a  
walker with a serious medical emer-  
gency above Sedbusk. Treated on sce-  
ne by local community first responder  
and Yorkshire Ambulance service and  
team medics. Due to the seriousness,  
we asked for the air ambulance to  
assist and airlift the casualty to hos-  
pital.

**Charity No. 501885, providing  
mountain and cave rescue in the  
Northern Yorkshire Dales**

Thanks to all our team members,  
supporters & YOU for the ongoing  
support.

**DON'T FORGET IF YOU NEED  
MOUNTAIN OR CAVE RESCUE,  
call the POLICE on 999 and ask for  
MOUNTAIN or CAVE RESCUE  
Swaledale Mountain & Cave Rescue Team  
Alan**



**Reeth Tennis Club, part of Reeth and District  
Community Sports Club**

Formed this April and, thanks to Gazette publicity, has already 30 members who arrange matches and book the court through the club's online booking system and WhatsApp group. Annual membership is only £30 for individuals and £50 for couples and families. New members are welcome and, if they wish, will receive some individual hitting practice. Please contact: John or Jo Lloyd (07846 291690) or email: reethtennisclub@gmail.com. **John Lloyd**

**Photo :** The Swaledale Beavers and Cubs had a great evening playing tennis with John Lloyd from Reeth Tennis Club. All the children thoroughly loved it.



The clipart in this Gazette were downloaded for free non-commercial use.  
From sources:

<https://www.clipart.email/> & <https://pixabay.com>  
<https://torange.biz/easter-clipart-29981> & <https://www.123freevectors.com>  
<https://www.pngitem.com/> & <https://www.clipart-library.com>  
<https://www.pxfuel.com/en/free-photo-jhznb>  
<http://dl.maxpixel.freegreatpicture.com/> & <https://www.funquizzes.uk/general-knowledge-quiz-answers/>

## REETH AND DISTRICT GAZETTE LTD

### Reeth Memorial Hall

We are delighted to be able to resume our exciting programme of live music (subject to current Government guidelines). Ventilation will be provided through open doors and windows. The current seating arrangements mean that we will be unable to provide significant social distancing. Please bring your own drinks as we will not be serving refreshments for our first concerts.

**Fri 8<sup>th</sup> Oct - Leveret** - three of England's finest multi award-winning folk musicians combine fiddle, concertina and melodeon for an unforgettable evening. Tickets £15 (£17 door).

**Thurs 28<sup>th</sup> Oct - Himmerland** - folk meets jazz meets world music with this 4-piece Scandinavian band combining vocals, sax, fiddle, guitar, percussion and bouzouki. Tickets £14 (£16 door).

**Thurs 25<sup>th</sup> Nov - Gigsanner** - Steeleye Span's former fiddler, Peter Knight, is joined by percussionist Sacha Trochet, and guitarist Roger Flack. Tickets £16 (£18 door).

**Fri 17<sup>th</sup> Dec - GreenMatthews - Midwinter Revels** - a celebration of Yuletide past with a plethora of weird and wonderful instruments. Tickets £14 (£16 door).

Tickets from Reeth PO or phone John Little (01748 884759) or visit [www.reethmemorialhall.co.uk](http://www.reethmemorialhall.co.uk) - tickets  $\frac{1}{2}$  price for under 16s. All concerts 8pm. We are sorry to announce that Kiki Dee has had to cancel here concert planned for Saturday 25<sup>th</sup> September due to a family bereavement. This has been re-scheduled to Sat 19<sup>th</sup> March 2022.

### SWALEDALE

'POTTING ON THE NEXT GENERATION IN THE TWO DALES'



Find us on Facebook – Search Seedlings Reeth

REGISTERED CHARITY NO- 1045715

### Swaledale Seedlings playgroup at the Reeth Memorial Hall

#### 'Stay and Play' Sessions

Every Monday & Thursday at 9.30am until 11:25am

Open to all children under the age of 5

£1 per child per session

Pop into a Memorial Hall session or message us on Facebook for further information

## Orchard Caravan Park

Idyllic setting in the market town of Reeth, nestled next to the river Swale in the heart of beautiful Swaledale.

Orchard Caravan and Camping Park is the ideal location for a tranquil and relaxing break, or for those who seek an active holiday to enjoy walking and biking.

Static Caravan Hire

Camping pod hire

Touring, motorhome & Camping welcome

Email: [Office@Orchardcaravanpark.com](mailto:Office@Orchardcaravanpark.com)

Facebook: [@Orchardcaravanparkreeth](https://www.facebook.com/Orchardcaravanparkreeth)



# Clarksons

MORE THAN ACCOUNTANTS

Are you looking for more from your accountant?

We believe businesses deserve more than just having their accounts and tax returns filed.

Whatever your accounting or business needs, we offer a personalised service to ensure we assist you in fulfilling your business's potential.

w: [www.clarksonsaccountants.co.uk](http://www.clarksonsaccountants.co.uk) e: [info@clarksonsaccountants.co.uk](mailto:info@clarksonsaccountants.co.uk) t: 01969 624999

Thornborough Hall, Leyburn, North Yorkshire, DL8 5AB

Follow Us on Twitter [@ClarksonsAcct](https://twitter.com/ClarksonsAcct)

Find Us on Facebook [@ClarksonsAcct](https://www.facebook.com/ClarksonsAcct)



## Swaledale Footcare

Meg Squires MCFHP MAFHP

Clinic Visits at Thornborough Hall Leyburn or  
Home Visits Including:

Toenail Cutting

Corn Treatment

Removal of Hard Skin and Calluses

Treatment of Thickened and Fungal Nails

Phone : 01748 884795 or Mobile: 07929065602

Email [meg.e.squires@gmail.com](mailto:meg.e.squires@gmail.com)

Member of the British Association of Foot Health Professionals





## Work in Malawi



This is another update about the work in Malawi that people in The Dales have supported through donations of sewing machines and sewing notions.

Since the pandemic some of the women we trained to sew have been turning their hands to making masks, like those above. They are supplying schools, as well as families in their communities, with them. The picture above shows local people from 10 villages being trained by Community Health staff in the use of masks, social distancing and hand washing in preventing the spread of Covid-19. The full effect of the pandemic has yet to be felt but we hope that what we have been able to do will make some difference.

We picked up 7 more sewing machines from Andrew Stones at New House Farm, Arkle Town, at the end of August. A huge thank you to the people who donated them. We are not appealing for more at the moment but thank everyone for their kindness which is truly appreciated. **Heather Roberts**

**Volunteer with National Police Aid Charity.**

## P Bellwood

### Joinery and Building Services

Quality, Local, Reliable Time-Served Craftsman

[www.paulbellwood.co.uk](http://www.paulbellwood.co.uk)

07964 051 004

[paulbellwood@aol.com](mailto:paulbellwood@aol.com)

Bespoke Joinery

UPVC & Timber windows and doors

Kitchen Fitting

Decking

Plastering

All aspects of building work



**Fully insured.**

**References available on request.**



**R.A.Lofthouse**  
**Roofing Services**  
**Kirkby Stephen**

We **SPECIALISE** in traditional and modern slating and tiling

- Traditional slate specialist
- Re Roof / Repair work
- Slating, flagging & tiling
  - Lead work
- Velux replacement / installation
- Chimney repair/replacement

For a **FREE** quotation or any enquires please call:

Tel: 017683 48787

Mob: 07557738016

or email us on:

[r.a.lofthouse@outlook.com](mailto:r.a.lofthouse@outlook.com)



# REETH AND DISTRICT GAZETTE LTD

## Swaledale Night Sky

The night sky changes with the seasons as we orbit the sun and the dark side of the earth faces out to different parts of our universe.

A useful coincidence is that the lengthening of the nights in autumn and the seasonal changing of the night sky 'cancel' each other out. So, when it is fully dark about 2 hours after sunset, the night sky looks pretty much the same from August through to the end of the year.

On a clear moonless evening this autumn, wrap up warm, grab a comfy chair, find a dark location away from lights with a good view to the south, sit back and explore the grandeur of our galaxy - the Milky Way. Give your eyes

time to adapt to the dark (at least 15 mins), use a dim red light for illumination and wear any distance/driving glasses.

The chart shows the night sky to the south a couple of hours after sunset this autumn.

The Milky Way can be seen as a hazy band of light arcing up over the sky from south-west to north-east. This becomes more west to east as night and months progress.

The chart is taken from Stellarium planetarium software, free to download from [stellarium.org](http://stellarium.org)

For the next few years the two biggest planets in our solar system can be seen to the east of the Milky Way.

**Paul Clark**  
[swaledalenightsky@gmail.com](mailto:swaledalenightsky@gmail.com)

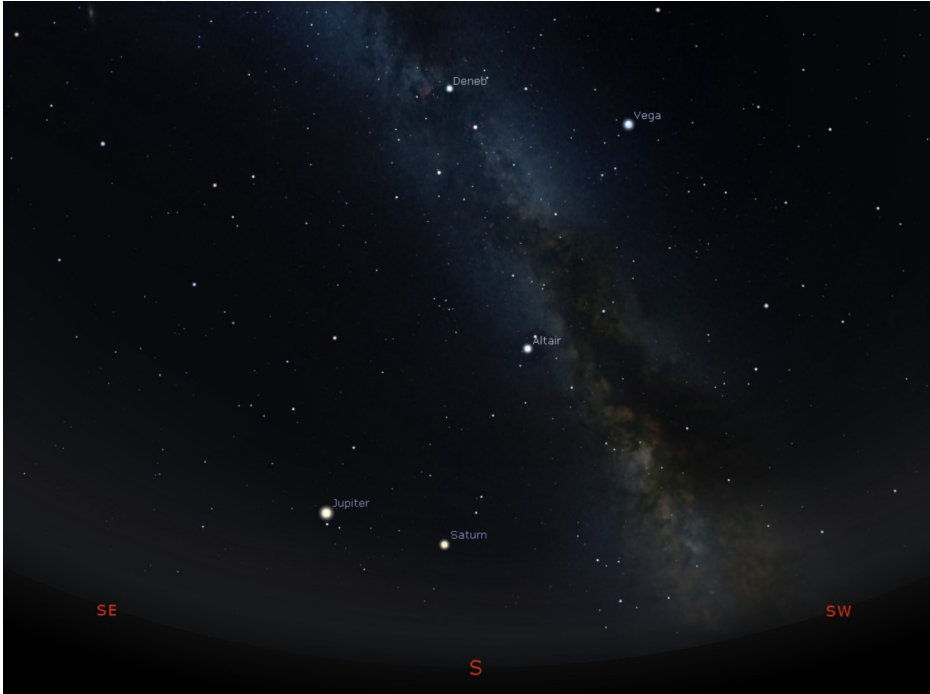

### From Bingen to Britten and beyond.

On Wednesday 1st September the extended Swaledale Festival staged a concert in St Andrew's Church, Grinton. And what a joy it was, not only for the audience to enjoy a live performance, but for the performers to experience a live audience once again! William Towers, countertenor, and Philippa Mo, violin, entranced us for well over 75 minutes with an eclectic programme which showcased the best of a glorious countertenor voice, and the virtuosic skill of a first rate violinist.

We were treated to an extra delight at the beginning, a piece by the modern composer Geoffrey Burgon, but very much in the style of Hildegard of Bingen, two of whose pieces followed. The soaring, pure tones of Towers' voice with his clear enunciation accompanied by Mo's skilful playing transported us back nearly a thousand years, and the serene surroundings of St Andrew's added to the peace and contemplation with which we became infused.

The rich tones of Towers' voice were well suited to the emotional sensitivity of the Four Shakespeare songs, and the violin joining in with a modern arrangement of 'Sigh no more, Ladies', was so very beautiful.

More folk songs followed: including from Gustav Holst, and the Russian composer Lena Langer, some unaccompanied, others with modern arrangements. I found the arrangements interesting and very clever. At the beginning of the piece my brain said, 'Oh I'm not sure I like this' as dissonances came and went, but by the middle of the piece I was hooked, and by the end I wanted it to go on forever. The inter-

mingling melodies of voice and violin, and in some cases a second violin or a guitar played by Towers, evoked strong emotions, and the beauty of his voice almost reduced me to tears, especially in 'O Waley, Waley'.

I must draw attention to the mesmeric playing of Philippa Mo. She performed some passages from a Fantasia by Telemann: witty, elegant and in the Italian style. The audience was so stunned by her playing, that we just sat there and didn't even applaud. The solo violin pieces she played were quite breath-taking and her technical ability cannot be faulted. She included a short but glorious composition by the Australian composer Wendy Hiscocks, 'Caprice for solo violin', who is known to love Yorkshire and whose soaring melody was that skylark I had witnessed on Grinton Moor, singing his heart out.

The programme concluded with a Benjamin Britten arrangement of the Corpus Christi Carol, sung by Towers and with his own accompaniment of electric guitar complimenting Mo's violin. An odd combination one might think, but it was skilfully done and added to the richness of the piece.

We were very lucky to receive an encore: a glorious piece of Handel for which Towers' voice is so well suited and with another superb accompaniment by Mo. Would that the programme could have continued for another hour. We all departed from St Andrew's in a mood of peace and contentment, just so happy to have experienced such wonderful, live music.

**Rosi Keatinge.**  
**A Festival Supporter**



### *An update on the Swing Bridge path.*

Many people, local and visiting, continue to ask about the footpath to the Swing Bridge and when it might be re-opened.

As this is by far the most popular path in the area I can understand the sorrow some folk feel at the route having been lost to the river. I can't say when the path will be available again but I am confident we will get it back in some form or another soon.

We commissioned a study from a company called Envireau Water (whose Hydrogeologist & Director lives in Reeth and has watched the river changing for years!) which gave us options as to what might be done to restore the Public Right of Way. However, in short, the conclusion was that any attempt to restore or protect the river bank would be prohibitively expensive, unlikely to halt erosion and could cause further and worsening erosion downstream of the site. The river Swale at this location is widely regarded as unique in its behaviour; being very dynamic and changing at an incredible rate. I'm sure many local people have their own memories of the river to confirm this.

At the current time we are looking to divert a short section of the original footpath to a new route slightly higher up the hill side where a change in underlying soils should be resistant to the river's forces. This will require some legal work, consultation and to negoti-

ate the changes with the land owner. This process is never simple or quick but it is underway. Fortunately the alternative route is available (not always the case) and it isn't a lot further so we will be asking all walkers to use that in the meantime.

Elsewhere things are finally returning to something like normal for the Yorkshire Dales National Park Rangers in Swaledale. I have made a full-time return to Hudson House and our Access Ranger (Roger) has been busy revving up our trusty gang of volunteers who do so much work in the area; their absence was beginning to show. We're still lagging behind in some respects but we continue to do what we can to keep footpaths clear and safe. Strimming back growth is a major task each year and this season it seems it has us beat in places.

You may have met or seen a few more folk in YDNPA uniform around the Two Dales as staff and trainees recruited to deliver the Tees-Swale: Naturally Connected project are now establishing themselves with farmers and landowners, youth groups and residents across the area.

More on the project can be found here: <https://www.yorkshiredales.org.uk/park-authority/living-and-working/tees-swale-naturally-connected/>.

As before I am happy to speak to anyone who calls to Hudson House but it may be a shorter meeting in the garden until risk assessments allow otherwise!

**Michael Briggs**

# Lady Interior Decorator

Painting & Decorating, Competitive rates  
Established 30 Years

Call Yvonne on: 07838378836  
Based in Richmond



## CALVERT & JENKINSON LTD

— Building Contractor —

All Aspects of building work carried out from renovation to new builds, plastering to roofing.

[www.cjbuildersltd.co.uk](http://www.cjbuildersltd.co.uk)

[cjbuildersltd@gmail.com](mailto:cjbuildersltd@gmail.com)

Andrew: 07837955869

Ryan: 07968463840

## ANDY MALTON LTD – REETH GENERAL BUILDING CONTRACTOR



Dry lining/ plastering/ ceiling work  
Roofing/ pointing/ guttering work  
Most building repair work carried out

Free estimates - No job too small

**01748 884621 / 07837645104**

[andymalton56@gmail.com](mailto:andymalton56@gmail.com)



## Aches & pains?

*Remedial massage  
can help...*

Treatment for  
musculoskeletal  
conditions & injuries,  
headaches, stress  
and anxiety

**Jennifer Thursfield**  
*Remedial Massage* NAMMT CNHC

Tel: 07889 546608 · Based in Richmond  
[jtremedialmassage@gmail.com](mailto:jtremedialmassage@gmail.com)  
[www.jtremedialmassage.co.uk](http://www.jtremedialmassage.co.uk)

## GREEN COMMERCE LTD.

Established for over 35 years

**Best quality hardwood logs**

Kindling sticks also available

**Free Local Delivery**

Call David Fenwick on

**Tel: 01833 650151**

**Mob: 07921 317630**







The destination on your doorstep!

## Historic House - Tea Room - Gardens

Great Value Tickets Valid for 12 Months!  
Open 6 Days a Week (closed Thursdays)

[www.kiplinhall.co.uk](http://www.kiplinhall.co.uk)

Nr Scorton, Richmond, North Yorkshire, DL10 6AT  
01748 818 178 [info@kiplinhall.co.uk](mailto:info@kiplinhall.co.uk)



Kiplin Hall  
& Gardens

Reg. Charity1155907 (Opening times correct at time of printing but may be subject to change)



Cambridge House Reeth boasts one of the most enviable positions in the Yorkshire Dales, perfect for walkers, cyclists or exploring North Yorkshire.

Five en-suite rooms. Listed in The Good Hotel Guide 2019. Winner, White Rose Awards Guest Accommodation of the Year 2018



01748 88 46 33

[www.cambridgehousereth.co.uk](http://www.cambridgehousereth.co.uk)  
[info@cambridgehousereth.co.uk](mailto:info@cambridgehousereth.co.uk)



## COP 26 and local themed events

The 26<sup>th</sup> United Nations Climate Change Conference (**COP 26**) is being hosted by the UK and Italy in Glasgow between 31 October and 12 November 2021.

The summit will bring together heads of state, climate experts and campaigners to agree coordinated action to tackle climate change. The four main goals are:

- Secure global net-zero by mid-century and keep 1.5C degrees (temperature rise) within reach
  - adapt to protect local communities, livelihoods, homes and natural habitats
  - targeting finance to protecting people and places
  - working together to deliver change
- Details of the programme and supporting documentation can be found on the COP website at: <https://ukcop26.org/>. Watch out for lots of media coverage and consider lobbying your MP to ensure the UK follows up its pledges.

### **COP26: Richmond Climate Action Partnership events**

Richmondshire Climate Action Partnership (RCAP) is running a number of events in the run up to the COP event. **These free events will be open to Richmondshire residents** throughout October and you are invited to sign up to listen to, or participate in one or more event.

The events will showcase some of the wonderful work being done by organisations that work across Richmondshire, nationally and even internationally to support carbon reduction and/or protection and enhancement of our natural environment. Smaller local businesses and community groups are also running a number of events.

The festival covers a wide range of subjects including renewable energy solutions for home and business, the nature recovery work of the Tees-Swale Project, plastic free woodland and forestry, a trip to the Festival of Thrift, and much more. Hopefully something for everyone!

Please sign up early and support the great work being done to reduce Richmondshire's carbon footprint and conserve and enhance the ecological quality of our district.

Event details can be found on the RCAP website: [www.richmondshireclimateaction.org](http://www.richmondshireclimateaction.org)

### **Plantlife's Fall into Nature Programme**

One of the RCAP sessions is a presentation from Plantlife about the importance of wildflower meadows and pasture. Focused specifically on Richmondshire, this session is part of Plantlife's **Fall Into Nature programme** running throughout October.

Details of the programme are on the Plantlife website: [www.plantlife.org.uk/uk/discover-wild-plants-nature/fall-back-into-nature-with-plantlife](http://www.plantlife.org.uk/uk/discover-wild-plants-nature/fall-back-into-nature-with-plantlife)

**Margaret**

# 2Dales Digital

Family Business to Support  
you at home



**Need help or friendly advice**

Run by  
Editor  
MikeB

Call Mike &  
Anne on:  
**01748 884737**

Email us at:  
[contact@2dalesdigital.co.uk](mailto:contact@2dalesdigital.co.uk)

See us at website:

**Local Support for your  
Desktop, Laptop, Tablet  
& Console Issues.**

**Windows, Apple,  
Android, Playstation  
and Xbox Supported**

## T.A.R. Longstaff

**Mobile Hydraulic hose  
repairs in Reeth and  
surrounding areas,  
anywhere anytime.**

**Also mobile on site  
welding.**

**Tel Percy on  
07889725349.**

## STUBBS ELECTRICAL

For all your electrical work.

- ✓ Rewires / Alterations
- ✓ Shower / Smart Controls
- ✓ Electric Underfloor Heating
- ✓ Electric Car Charge Points
- ✓ Solar PV
- ✓ Battery Storage

Contact Stephen on:

M: 07980130014

E: [stubbselectricaltd@gmail.com](mailto:stubbselectricaltd@gmail.com)



**NORMAN F. BROWN**

Est. 1967



**RICS**

**SALES - LETTINGS - MANAGEMENT**

**FREE 'NO OBLIGATION' MARKET APPRAISAL AVAILABLE  
UPON REQUEST**

6 Bridge Street  
Bedale  
DL8 2AD  
01677 422282

bedale@  
normanfbrown.co.uk

14 Queens Road  
Richmond  
DL10 4AG  
01748  
822473/822967

richmond@  
normanfbrown.co.uk

25 Market Place  
Leyburn  
DL8 5AS  
01969 622194

leyburn@  
normanfbrown.co.uk

**www.normanfbrown.co.uk**

**Own your own piece  
of Swaledale...**

**SWALEVIEW  
PARK**

**Affordable luxury in Yorkshire's National Park**



- The **ONLY** holiday homes for sale in Swaledale
- Beautiful and unrivalled riverside location at the head of Swaledale yet minutes from Richmond
- Showhomes and Lodges available for viewing on the park
- All inclusive price including all furnishings
- Superb specification
- Open since 1946, Swaledale's longest established, family owned park

**Telephone 01748 823106**  
Viewings by appointment only

**www.swaleviewpark.co.uk**  
info@swaleviewpark.co.uk



# REETH AND DISTRICT GAZETTE LTD



Perspective Blinds provide a comprehensive range of quality made to measure blinds, bespoke shutters & Curtains

**We offer a free, no obligation home measure & quotation service**

**Call Gary on 07814638602**

Message us:

[nyblindshop@gmail.com](mailto:nyblindshop@gmail.com)

[www.perspective-blinds.co.uk](http://www.perspective-blinds.co.uk)



## Sarah Louise Olney

Mobile Hairdressing

Facials

Massage

Reflexology

Indian Head Massage

Cruelty free products

Cruelty free hair colour

**Reeth 07875 926946**



**Ballet for boys and girls  
from the age of 3 years.**

**Modern Dance/Jazz  
for children and teenagers.**

**Tap for children and adults.**

**For more information please  
contact:**

**Janet Seymour LRAD**

**Tel: 01748 884 677**

**Mobile: 07958 145752**

**[www.swaledaledance.co.uk](http://www.swaledaledance.co.uk)**

## Party time for the volunteer team

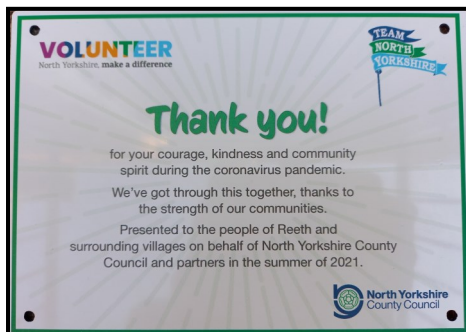

After months and months of hard work and dedicated service by Gail's Covid support team it was time for a "thank you" party. All the volunteers showed the same dedication and enthusiasm for enjoying themselves as they have shown in helping folk in the local community during these Covid times.

The team of shoppers, drivers, be-frienders, pen pals, phone buddies, DIY helpers and backroom supporters had a jolly get-together in the Memorial Hall on 8 September. Also invited were all those who had been helped by the team. For some it was the first time the "helpers" and the "helpees" had met each other. Phone befrienders and paper pen pals were able to put a face to the person they had been in touch with over the months.

Everyone talked and laughed, drank and ate, with wonderful food provided by Brenda from the Bike Centre, ably as-sisted by Georgia.

A special guest was the Chairman of NYCC, Councillor Stuart Martin, with his wife April (see photo), who was her-self a recovered Covid patient. Stuart



praised the work of Gail, her chief partner in crime Jill Burdis, and all the volunteer team. He presented a plaque (see photo) from the Council in appreci-ation of the courage, kindness and com-munity spirit shown during the corona-virus pandemic.

**Elizabeth**

### THE HEALING COLLECTIVE

Encouraging health and well being with a range of therapies including

- \* Reiki \* Counselling \* Bach Remedies \*
  - \* EFT (tapping) \* Indian Head Massage \*
- Treatments for animals also available.*

Coach House, Berry's Farm Shop & Café,  
Swinithwaite, DL8 4UH. t.0845 474 2383

info@healingcollective.co.uk  
www.healingcollective.co.uk



## QUIZ NIGHT AND SUPPER AT REETH MEMORIAL HALL

The Friends of Marrick Priory are pleased to announce the return of their popular Quiz night and curry supper and look forward to welcoming you to the Memorial Hall on **Friday, 15<sup>th</sup> October 2021**. The doors will be open from 6.30pm, the Quiz Master will again be Derek Pollard and tickets, £10 each, are on sale at Reeth Post Office and from Committee members. Numbers may have to be limited if demand is high! (All this is, of course, subject to current Government guidelines.) The Friends next event will be "Christmas at Marrick" on Sunday, 5<sup>th</sup> December. Details of this will be in the November issue of the Reeth Gazette.

**Peggy**



## 2Dales Football FC

As I write this, our new season is about to kick off on 12<sup>th</sup> September with our first League match at home v Richmond Rockets. Let us hope we see the season through to a conclusion after 2 seasons of disruption. We are presently only running an Under 8 team (for school years 2 and 3) in the Hambleton and Richmondshire Junior League. The week before, we had our first outing with a pre season friendly v Leyburn at Wensleydale School. We lost but they did very well. We need more players and would warmly welcome boys and girls in this age group and below and we also

welcome enquiries from older children. The League has a 3 phase season with Futsal for the second phase indoors December through to February and can enter more teams. **David Williams**  
Chairman

**davidwilliams@yuillgroup.co.uk**  
**01748 884650**

## Muker Band Played On

Muker Silver Band kept up the tradition of hymn singing in the village on the first Wednesday of September. It should have been the culmination of Muker Show, but though the show was cancelled, the band played on. Many people turned up, and showed their appreciation by donating the grand total of £650 in a collection for Herriot Hospice Home Care, in memory of Dorothy Guy, a long time member of the band, who died at home in Muker just before COVID struck.

**Sylvia**



**S A B F**

**Swaledale & Arkengarthdale  
Business Forum**

**Members, get assistance to  
enhance or update your entry**

**Non-Members, send your  
details for a basic entry**

**visit our website  
[www.swaledale.org](http://www.swaledale.org)**

Packed with useful information for visitors and locals alike, including a comprehensive services directory

## REETH AND DISTRICT GAZETTE LTD



**Yorkshire Dales Accountancy**  
Chartered Accountants

**taxation & business advisors**

Yorkshire Dales Accountancy aims to provide an efficient, cost effective service for our clients; we pride ourselves on delivering these services in a professional and friendly manner. We want all our clients to feel that we are approachable, no matter what their query, and we aim to offer sound, practical advice.

The Partners, Martin Fleming, a Chartered Accountant, and Hazel Thwaite, a Chartered Tax Advisor, together have over four decades of experience. We provide a broad range of accountancy and taxation services

**E-mail:**

[Info@yorkshiredalesaccountancy.co.uk](mailto:Info@yorkshiredalesaccountancy.co.uk)

**Telephone: 01969 678128**

[www.yorkshiredalesaccountancy.co.uk](http://www.yorkshiredalesaccountancy.co.uk)

Address: 2 Chapel Street, Hawes, DL8 3QG

**WANTED:**  
**Old Shotgun Cartridges**  
Collector is looking to purchase single items, boxes, collections; also loading tools, cartridge bags.  
Any old shooting items.  
**01986 892071**



**FREE**  
Professional  
Spot & Stain  
Remover

**Carpet Cleaning**  
**Rug Cleaning**  
**Upholstery Cleaning**  
**Mattress Cleaning**



*Proudly serving The Dales  
Since 2014*

Leyburn - 01969 622620

Mobile - 07944 774947

[www.ecodrycarpetcare.co.uk](http://www.ecodrycarpetcare.co.uk)

**P.A.DOOLEY**

**Plumbing & Heating Engineers**



- Installation of Energy Efficient Heating Systems
- Bathrooms Fitted
- General Plumbing
- Gas Fires/Stoves Installed

Tel: **01969 667958**

Mobile: **07890 021829**

**CORGI**  
Registered

**CALOR**  
LPG GAS  
Installers

**OFTEC**  
OIL Installers

**Richmond and Dales Private Tutor**  
**MATHS AND ENGLISH**

Pre-school to Secondary Yr. 7

Caroline Henderson

Healaugh, DL11 6UE

Tel. **07814292031**

[richmondprivatetutor@gmail.com](mailto:richmondprivatetutor@gmail.com)

[www.richmondprivatetutor.co.uk](http://www.richmondprivatetutor.co.uk)

**IAN REYNOLDSON ELECTRICAL**

For all your electrical needs

No job too small

Tel. **01748 886725**

Mobile: **07814547339**



# CRACKPOT PIZZA



## Genuine Italian Pizza Menu From Crackpot Cottage

Collection or free local delivery

For a full menu google Crackpot Pizza  
Emanuela or Karen - 01748 886191



Cat Hole  
Cottages

*Beauty and tranquillity.  
Quality and care.*

Cat Hole Cottages | Cat Hole House | Thwaite  
Richmond | North Yorkshire | DL11 6DR  
Tel: 01748 886366

Discover our treasury of gorgeous cottages in Swaledale and Arkengarthdale.  
Well-equipped, stylish and individual, our cottages offer guests a wonderful holiday in the midst of superb scenery!

**To find your perfect cottage  
call Judith on 01748 886366**

[www.catholecottages.com](http://www.catholecottages.com)



Selected  
**PERENNIALS**  
**HALF PRICE**  
*WHILE STOCKS LAST*

*Plus*  
**AUTUMN/WINTER COLOUR**  
Pansies, Violas, Cyclamen

**SPRING BULBS IN STORE NOW!**

**CHRISTMAS SHOPPING?**

Garden decorations  
Bird tables & bird feeders  
Glazed Pots & Planters  
National Garden Gift Vouchers

*Also...*  
Pots, compost, bird food, logs  
kindling, gloves, garden accessories  
and much more



**Tel: 01969 625397**

Station Yard, Harmby Road, Leyburn DL8 5ET  
[wensleydalegardencentre2015@gmail.com](mailto:wensleydalegardencentre2015@gmail.com)  
[www.wensleydalegardencentre.co.uk](http://www.wensleydalegardencentre.co.uk)

**Open 10am to 4pm Tuesday to Sunday**

***Note: closed Mondays***

## Dales Web Solutions

All aspects of website design  
Based in Hawes  
Email: info@daleswebsolutions.co.uk

### Rose Cottage

Just off the village green in Reeth  
**Sleeps 4**  
Dogs welcome  
Tel 01964 562239  
Email: rosecottagereeth@gmail.com

## Geoff Braithwaite Property Maintenance & Painting and Decorating

Tel: 01748 886 783  
Mob: 0789 106 3546  
Email:  
geoff@mukerchapel.o.uk

## Property Maintenance & General Building

Building work & property maintenance  
undertaken  
Plumbing, tiling, plastering  
Kitchen & bathroom fitting  
Joinery works  
Small jobs welcome  
Free No Obligation estimates  
Also detail plans prepared for planning  
applications  
**Contact Gary**  
Tel. 01748 886691 / Mob. 07896  
147207  
E-mail Swaddyman@gmail.com

## D. J. OLNEY

Painter & Decorator  
*Interior & Exterior*  
*Call*

01748 825472 or  
07801 026 006

**YOUR LOCAL TRADITIONAL  
CHIMNEY SWEEP**  
NACS & HETAS qualified & registered

**We set ourselves very high standards  
and take every care in your home**

**We offer a comprehensive service**  
All types of chimneys swept to relevant BS Std.  
Bird guards & cowls, etc. supplied & fitted  
Advice freely given, problems solved  
Carbon monoxide detectors  
Chimney pots replaced

**01765 688078**  
**www.sweepinthe dales.co.uk**

Stove Refurbishment  
Stove servicing and repair  
Solid fuel stove installations  
Stainless steel flexible linings  
Stainless steel rigid flue systems  
Only high quality components are used

**HETAS qualified & registered installer**  
**STOVE INSTALLATION**

*Harriet Jane*  
**FLOWERS**

Based in Swaledale with over ten years' experience.

Bespoke bouquets and arrangements tailored to suit your desires and requirements. This can be anything from a full wedding package, flowers for any type of event, special occasions including birthdays, Anniversaries, and tasteful Funerals.

harrietjaneflowers.co.uk  
harrietjane.flowers@hotmail.co.uk  
07746740966

*Market Place*

Advertise free. 20 words or less.  
Non-business adverts only.

Free Daffodil bulbs looking for space to grow Tel: 886292

**R.L.G**   
**Property Services**

- Paving • Groundworks • Decorating
- Pressure Washing • Garden Maintenance
- General Repairs & Improvements  

**0737 607 3816**  
**01748 884 321**

Email: Ryang2190@gmail.com

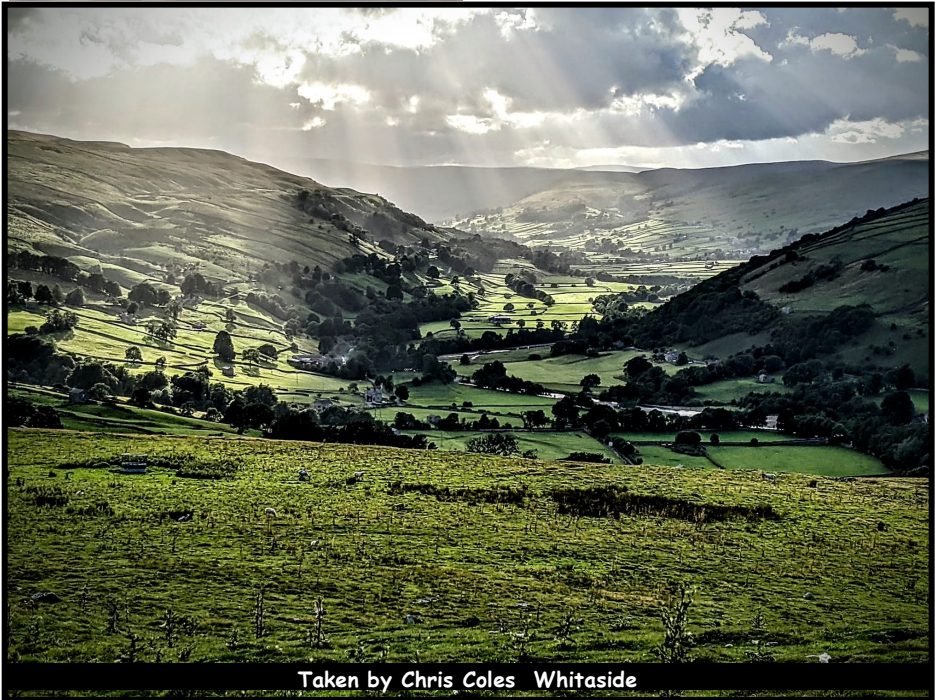

Taken by Chris Coles Whitaside



### **No Time To Die Preview.**

Even before Spectre had released all the way back in 2015 there were heavy rumours Daniel Craig was done with James Bond. In an interview with Timeout whilst promoting the film he stated infamously "I'd rather... slash my wrists" when asked if he could imagine another outing.

The quote was taken widely out of context and promoted all across social media, tabloids stating he was done. In actuality the rest of the quote was more forgiving and it explained, "No. Not at the moment. Not at all. I'm over it at the moment. We're done. All I want to do now is move on".

Whilst the international fame, acclaim and bank balance are surely warmly received, the role isn't an easy ride. Shoots can last months to a year, stunts (of which Daniel does a fair few) are dangerous and physically demanding.

He's lost teeth, his fingertip, needed surgery on his shoulder, damaged his ankle, sprained his knee, the list goes on. Once Craig was confirmed for his final entry, the production saw many challenges.

First director Denia Villeneuve was coined to take the coveted chair, Sam Mendes (director of Skyfall and Spectre) had declined, and Christopher Nolan had also abstained. The script was being written and in December 2017, Villeneuve dropped out to lead Dune. (Also released in October).

Danny Boyle, (28 Days Later, Slumdog Millionaire) made a pitch and was set to start in December 2018 but due to script disputes he dropped out by August. Cary Joji Fukunaga (Beasts of A Nation) was drafted in with short

notice, but widespread expectation.

The script was scrapped and a new one commissioned, and Daniel Craig himself requested Phoebe Waller-Bridge (Fleabag) to polish over the script before production began in April 2019 and filming began just a month before. With a release date originally of November 2019, it was tight and after Boyle left in December 2018, pushed to April 2020.

And then the pandemic hit. The world changed overnight, countries shut down, cinemas were left empty, just mere darkened barren auditoriums with no opening date in sight as the world watched COVID-19 unleash across the globe.

A date was set for November 2020 when things began to look up, but come October 2020 as the UK was about to enter another lockdown the movie moved once again to April 2<sup>nd</sup> 2021 which also as a result saw Cineworld shut down completely until May 2021.

In January the film changed dates once again to October 8<sup>th</sup> 2021 for the US and September 30<sup>th</sup> for the UK, parts of Asia and Europe. The film has recently been green lit for a Chinese release in October, in what is a hugely growing market for box office and last year was a bigger market than Hollywood & the US itself.

Along with Daniel Craig, returning cast members include The film takes place 5 years after the previous film with James Bond no longer a 007 or a member of his majesties secret service. However, it isn't long before he's drawn back into the world he's tried hard to escape and save the world one more time. For those of us within the cinema industry (see next page)



## REETH AND DISTRICT GAZETTE LTD

Ben Whishaw as Q, Naomie Harris as Moneypenny, Academy Award winner Christoph Waltz as Blofeld, Ralph Fiennes as M and Lea Seydoux as Madeleine Swann. Joining the cast is our villain Rami Malek & Ana de Armas as Paloma.

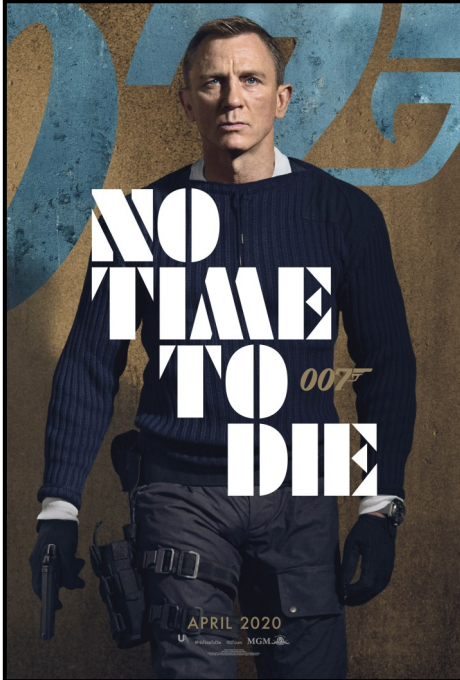

this film has been awaited for far too long, and I cannot express just how excited we are to hear that infamous theme for the first time again for over 6 years, our theatres. Fans across the country have been constantly dismayed at the delays, and I think especially in the UK, the film is the biggest cinematic release for the past few years, especially 2021.

**If you haven't been back to the Cinema since March 2020, I hope this is the film to bring you back; it's exactly what it says on the tin. It's**

**James Bond. It's the 25<sup>th</sup> entry in the series, and it's Daniel Craig's final hurrah in the hotseat. Guaranteed blockbuster entertainment, & at 163 minutes you are certainly getting your money's worth.**

Just as MI6 needs James Bond, cinemas everywhere need an audience and they need you. So grab your coat, head out for a meal & head to the cinema (any cinema, although for a fantastic night out, I can't recommend The Station Cinema enough obviously...) and sit back and escape.

It's been a rough 24 months, and sometimes, we just need to sit back and be taken away to another place, a fictional story that pumps the heart, will raise a smile & just be something to enjoy.

**No Time To Die releases September 30<sup>th</sup>.**

**Station Cinema Richmond  
General Manager  
Dan**

Langthwaite - Arkengarthdale

**RED LION INN**

**Free House  
Real Ales – Bar Snacks  
Books & Maps  
Tel. 01748 884218**

**Hindsight**

**Accountants LLP**

Tony Fava FCA

- Bookkeeping, Payroll and VAT Returns
- Annual accounts and tax returns
- Company Formations

11 Finkle Street, Richmond, DL10 4QA  
Tel: 01748 822049

Email: [tonyfava@hindsightaccountants.co.uk](mailto:tonyfava@hindsightaccountants.co.uk)

# The Black Bull

Reeth's Oldest Inn, serving a range of Real Ales

Comfortable en-suite accommodation,  
Traditional Pub Fayre served daily  
Sunday Carvery (booking advised),  
Coaches welcome

Tel: 01748 884 213,  
Email: [bookings@theblackbullreeth.co.uk](mailto:bookings@theblackbullreeth.co.uk),  
Black Bull, Reeth, DL11 6SZ,  
[www.theblackbullreeth.co.uk](http://www.theblackbullreeth.co.uk)



Craft Workshop & Home of  
Spinning, Weaving, Dyeing  
and Craft Supplies

Supplies from Strauch, Louët,  
Ashford, Glimåkra, Gaywool Dyes,  
Ply Magazine and lots more.

Please call to arrange a visit

Tel: 01748 884025  
Web: [www.threshingbarn.com](http://www.threshingbarn.com)  
Email: [threshingbarn24@btinternet.com](mailto:threshingbarn24@btinternet.com)

New Address: Unit 10, Dales Reeth Centre,  
Silver Street, Reeth, Richmond, DL11 6SP.

## Aspiring Reeth Gazette Editor Wanted

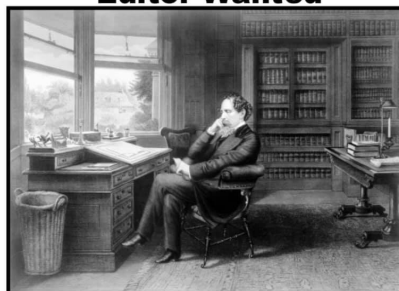

It's time to put down my quill. I have enjoyed my tenure as Gazette Editor. If anybody would like to take up the challenge and become the new Editor please could you contact Andrew Bedford at:

[treasurer@reethGazette.co.uk](mailto:treasurer@reethGazette.co.uk).

I will miss the notoriety and the design work. Thanks for reading my efforts each month.

**Mike B**

# Diary Dates

## October

**8th** - Leveret - Reeth Memorial Hall  
8pm.

**9th** - Film in Gunnerside Village  
Hall: Knives Out, starring Daniel Craig  
and Jamie Lee Curtis. 7.30 pm, doors  
and bar open at 7 pm. £5 (children  
£3).

**23rd** - Film in Gunnerside Village  
Hall: The Party. Stars include Timothy  
Spall and Kristin Scott Thomas. 7.30  
pm, doors and bar open at 7 pm. £5  
(children £3).

**27th** - Beetle Drive, with pea & pie  
supper 6.30pm Fremington Village Hall  
Organised by Swaledale Scout Group  
ALL ages welcome

**28th** - Himmerland - folk meets jazz  
meets world music with this 4-piece  
Scandinavian band combining vocals,

sax, fiddle, guitar, percussion and bou-  
zouki. Tickets £14 (£16 door).

## November

**13th** - Film in Gunnerside Village  
Hall: Official Secrets, starring Keira  
Knightly, Ralph Fiennes, Matthew  
Goode. 7.30 pm, doors and bar open at  
7 pm. £5 (children £3).

**25th** - Gigspanner - Reeth Memorial  
Hall 8pm

## December

**4th** - Film in Gunnerside Village  
Hall: The Dig, starring Ralph Fiennes  
and Carey Mulligan 7.30 pm, doors and  
bar open at 7 pm. £5 (children £3)

### Cosy Holiday Cottage

Attached to owners' farmhouse  
on hill farm in Arkengarthdale.  
Sleeps 2. No pets. E.M. on request.

**Mrs Gladys Atkinson**

**Tel. 01748 884550**

## NG Building & Maintenance

Fully qualified with 30 years +  
experience

For all aspects of building work  
and General maintenance and  
Landscaping

Free Estimates

Reliable with very competitive  
rates

Contact Neil on : 07890 387283





## Susan's 100th Swim

Susan wants to thank all her supporters who made the 100th swim in aid of WaterAid such a success. Many friends new and old have been involved over the year and without them it would have been a much harder target to achieve. At the time of posting this 'thanks' the 'Just Giving' fundraising is well over £3000 and with government match funding at the beginning will be over £4000. The cause is a global one helping communities who do not have access to running water which many of us take for granted. The 'Just Giving' page will be up until the end of October for anyone who wants and is able to support. Again a huge thank you to those of you who have already



Charles Wysocki Olde Buck's County 1000 pc Buffalo Puzzle